GUERNSEY

BREEDERS' JOURNAL

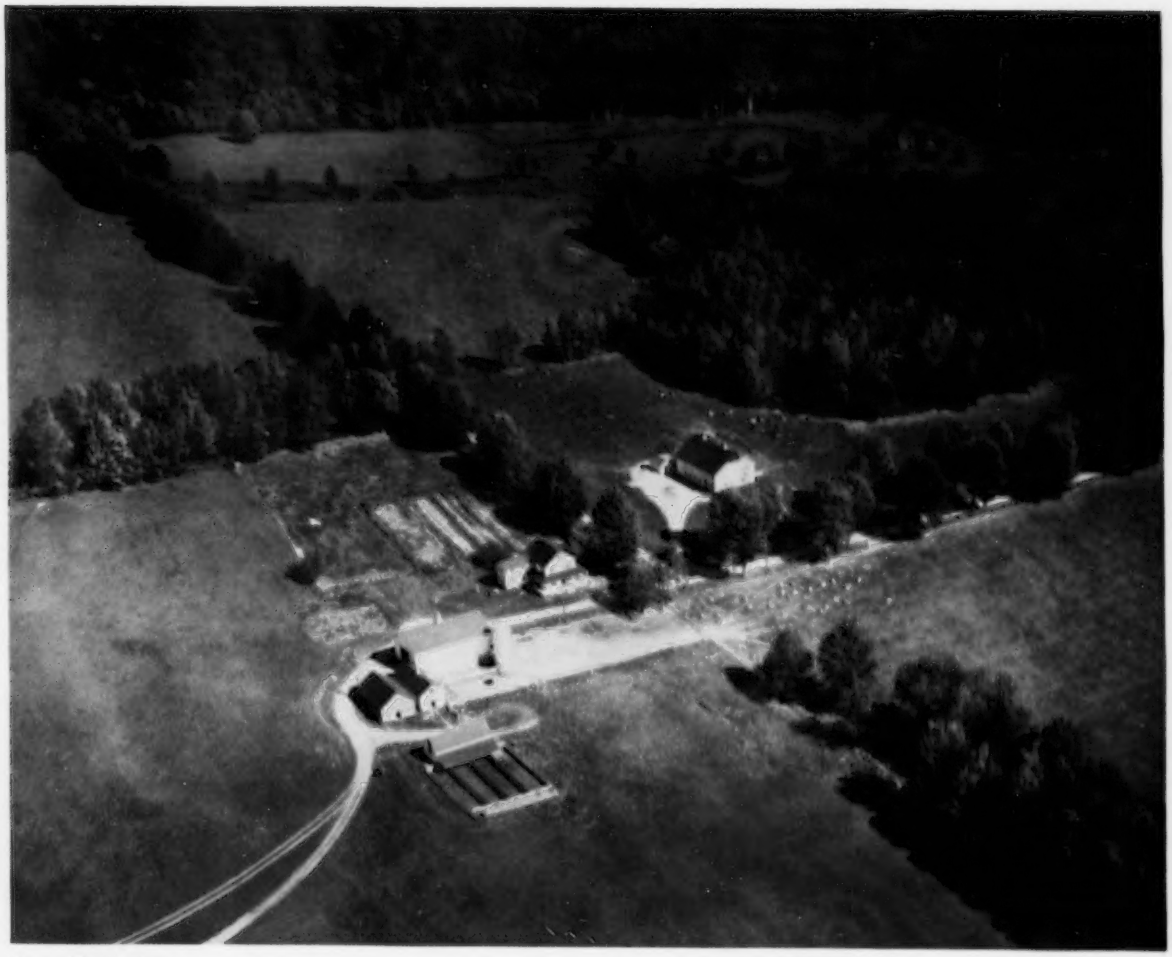

Green Meads Farm

Eugene B. Power
University Microfilms
313 N. First Street
Ann Arbor, Michigan

B

August 1, 1955

T. B. Accredited A2027 Vaccinated

FOREMOST GUERNSEYS

Foremost Footprint

Foremost in Name and Breeding Fame

CONGRATULATIONS

To Seven More Wise Farmers

Who Purchased A Foremost-Bred Bull

Langwater Foremost

Recent Bull Sales Consisted of 4 Footprint Sons, A Footprint Grandson + 2 J. C. Sons

FOREMOST FOOTPRINT'S FEARLESS — born January 21, 1954
A **Footprint** son out of Foremost Rosula, 14374—751—D, 12249—588—13yrs—HIR—365—2x. D '48 — VG '55, 3 AR daughters.
Purchased by Harry G. Cook, Jr., Ottawa, Illinois.

FOREMOST FOOTPRINT'S JUSTIN — born November 13, 1954
A **Footprint** son out of Foremost J. C.'s Rilma, 15098—625—Jr2—365C, on retest 9689—412—Sr3 in 195 days, VG '55.
Purchased by C. B. Allen and C. L. Jent, Sueland Dairy, Madisonville, Kentucky.

FOREMOST FOOTPRINT 28TH PHIL — born December 26, 1953
A son of **Foremost Footprint 28th** out of Foremost Footprint's Baroness, 11208—526—Sr2—365C, D '55.
Purchased by Kurt Kotschedoff, Salem, Missouri.

FOREMOST FOOTPRINT'S ULTIMUS — born April 11, 1954
A **Footprint** son out of Foremost Acme's Shirley, 12017—569—Jr4—365, VG '55.
Purchased by Ben G. Brinkman, Washington, Missouri.

FOREMOST FOOTPRINT'S HARDWICK — born December 1, 1954
A **Footprint** son out of Provost's Marguerite, 12445—624—G, 15044—700—7yrsC, 12176—557—12yrs —HIR—305C—2x, on retest, 7739—341—13yrs—2x in 167 days.
Purchased by R. F. Dukes, Dukes Dale Farm, Orangeburg, S. C.

FOREMOST J. C.'S RON — born October 3, 1953
A son of **J. C.** out of Foremost Comet's Ronella, 12409—568—Jr2—365C, dam of 1 Excellent daughter.
Purchased by Edgar J. Pallin, Tillamook, Oregon.

FOREMOST J. C.'S SUPREME — born December 27, 1954
A son of **J. C.** out of Foremost Royal's Mimosa, 13338—663—Jr2—365, 15942—760—Jr4—365, 15831—786—5yrs—365C, D '48 '55.
Purchased by Caughman Brothers, Golden Glow Farm, Lexington, S. C.

OFFERING — The two outstanding young bull calves

FOREMOST FOOTPRINT'S BONDWICK
Born April 22, 1955
Sire: **FOREMOST FOOTPRINT**

His Dam — **BROOKLANDS J. C. BRIDGET**
11842—531—Jr2—305C, 17956—783—Jr4—365C
15109—664—6yrs—365C—2x (pending)
Sold for $2,250 in 1951. Very Good '55

FOREMOST J. C.'S DYNAMIC
Born May 3, 1955
Sire: **FOREMOST J. C.**

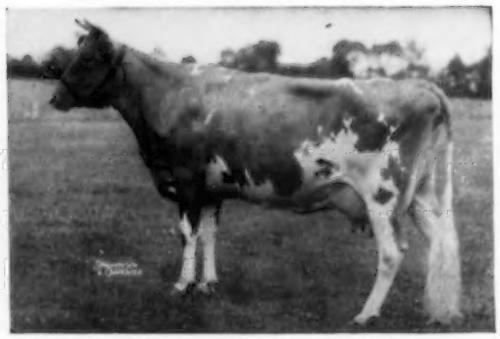

His Dam — **CAUMSETT OCEAN MINERVA**
12330—592—GG, 16188—762—Jr4
VG '48 '55, 3 AR daughters. Full sister to Caumsett Ocean Juno, Excellent 3 times, 18571—947—8yrsC.

WE ALSO CAN OFFER A FEW FEMALES.

FOREMOST GUERNSEYS

Department of Dairy Husbandry, University of Missouri, Columbia, Missouri — Telephone 7290
Farm located on Highway 40, eight miles west of Columbia.
Address correspondence to Farm office, Columbia, Missouri, R. R. 3, telephone 8880

LAURENCE R. RAINEY, Superintendent BRYAN LAIL, Herdsman

LANGWATER FARM

13 Daughters of Langwater-Bred Bulls Complete 17 Records Over 20,000 Lbs. Milk

Antietam Janice Sire: Langwater Vagabond	20146—861—Sr4—365
Bertie's Fern of Rovadale Sire: Langwater Cambra	21528—765—5yrs—365
Falconridge Hebron Phoebe Sire: Langwater Man O'War	20124—808—7yrs—365
Frankland Giralda Sire: Langwater Gloaming	20551—869—Sr4—365C 20951—807—6yrs—HIR 22367—923—8yrs—365
Green Meads Lady Faine Sire: Langwater County Squire	21063—903—7yrs—365
Horse Shoe Beacon's Flower Sire: Langwater Beacon	21428—927—5yrs—365 21275—938—7yrs—365
Innisfree S. Joan Sire: Langwater Sagamore	20073—946—Jr4—365C
Nodrog Merry Helene Sire: Langwater Merry Pal	20648—883—Sr4—365
Patrician Girl of The Glen Sire: Langwater Patrician	21493—986—7yrs—365C
Sun-Blest Farms Clover Blossom Sire: Langwater Esquire	20475—827—8yrs—365
Valor's Faithful Sire: Langwater Valor	20011—976—5yrs—365C
Welcome In Forward's Clara Sire: Langwater Forward	20492—816—Sr3—365 26672—1120—6yrs—365
Woodholm's Harmony Sire: Langwater Dancer	20640—958—7yrs—365

Brief But Realistic Are These Facts —
Langwater Bulls Are Siring Production

Why Not Make Your Next Sire A Langwater-Bred Bull ?

Federal Accredited No. 78201 — Mass. Abortion Free No. 116

LANGWATER FARM

North Easton, Massachusetts

JOHN S. AMES, Owner JOSEPH NAGLE, Herdsman F. C. SHAW, Manager

7th Annual Farm and Sire Directory

November 15, 1955

Guernsey Breeders' Journal

•

THIS SPECIAL ISSUE

Contains more information on leading Guernsey herds than any single issue published during the year.

IT IS USED AS A REFERENCE ISSUE

IT IS YOUR BEST ADVERTISING BUY

The Complete Farm and Sire Directory Section is Reprinted and Used Throughout The Entire Year as a Mailing Piece to Send to New Breeders and Persons Interested in Buying Guernseys.

Be Sure Your Herd Is Listed and Represented With A Display Advertisement

Send in your space reservation and the listing on your sires early.

CLOSING DATE — FRIDAY, OCTOBER 14, 1955

Assistance gladly given in preparing copy

THE JOURNAL

ADVERTISERS' INDEX

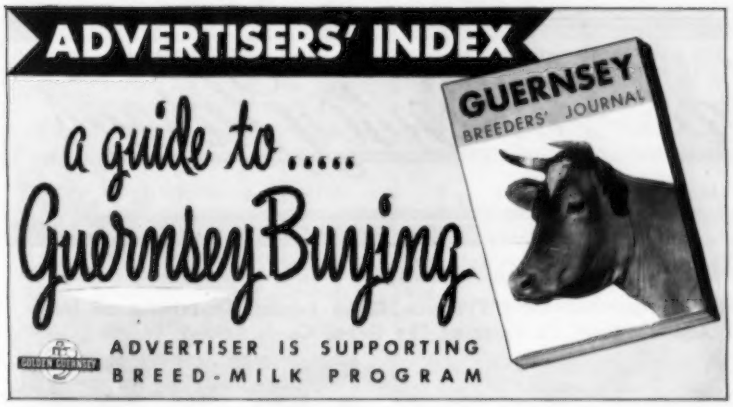

Adell Farm—Conn. 810,811
Alderney-Brooklawn Farms—N. J. 770
Anchor Serum Co.—Ind. 804

Bacon, Ralph D.—Mass. 801
Baltimore-Harford Sale—Md. IV. Cover
Big Springs Farm—Ind. 878
Black Hole Hollow Farms—Vt. 807
Bluff View Farm—Texas 765
Box 173 804
Box 178 799
Brandtjen Farms—Minn. 880
Brigeen Farm—Maine 838
Burlingame, Field, Pierce & Browne, Inc.—Conn. 801

Caphir Farm—Maine 834
Central States Sales Co.—Texas 803
Chukluck Farm—Wash. 883
Clear Springs Farm—N. C. 806
Clearview Farm—Maine 835
Colby Dale Farm—Mich. 805
Coldsprings Farm—Pa. 892
Collinwood Farm—Ind. 807
Conover's Hightstown Guernsey Dairy—N. J. 819-830
Crescent Farm—Wash. 890

Deep Lake Farm—Conn. 802
Douglaston Manor Farm—N. Y. 891
Dunn, Harwood & Crabtree—N. Y. & Mass. 809,812
Dunn's Tour—N. Y. & Mass. 807

Eastern Washington—Wash. 890
Edisto Farms—S. C. 889
Elmcrest Farm—Maine 839
Elm Hill Farm—Maine 838
Evergreen Farms—Pa. 878

Fairlawn Farms—Mass. 763
Flying Horse Farm—Mass. 836
Foremost Guernseys—Mo. II. Cover
Franchester Farms—Ohio 814
Franklin Serum Co.—Colo. 803
Fuller Farms—Ind. 888

Glacial Meads Farm—Ill. 886
Golden Arrow Farms—Ind. 803
Golden Harvest Sale—Conn. 812
Graham Breeding School—Mo. 803
Green Meads Farm—Mass. 831
Guernsey Breeders' Journal—N. H. 758

Harmony Hills Dispersal—Md. 813
Harrington, A. Lee—Maine 840
Hedge, The—N. Y. 804
Hidden Acres—Maine 833
Hi-Hill Farm—Miss. 885
Holliknoll Farm—Va. 797
Hood Farm—N. H. 834
Horse Shoe Falls Farm—R. I. 808

Ideal Guernsey Farms—N. J. 760

Jardine, A. "Tony"—Pa. 802
Juniper Ledge Farm—Maine 840

Kimberton Farms—Pa. 890

Laacke Co., R.—Wis. 801
Lakewood Farm—Ill. 879
Langwater Farm—Mass. 757
Lankart Farm—Texas 884

Maine State Sale—Maine 832-840
McDonald Farms—N. Y. 815
Meadow Lodge Farms—Okla. 887
Merryman Company, The—Md. 812, 813, IV. Cover
Merryman's 94th Guernsey Sale—Md. 813

Millay Homestead—Maine 839
Mt. Ararat Farms—Md. 841
Mulhocaway Farm—N. J. 769

National Dairy Cattle Congress—Iowa 801
Nyala Farm—Conn. 840

Ohio Guernseys—Ohio 842,843

Pan-American Livestock Exposition—Texas 802
Pate Sales Co.—N.J. 795,882
Pennsylvania G. B. A.—Pa. 816
Penn Villa Farm—Ohio 842
Pre-Eminent Guernsey Farm—Mo. 882
Price's Guernsey Farm—Wash. 818

Rhoadsacres—Pa. 882
Rhode Island Breeders Co-Op—R. I. 808
Rhode Island Guernseys—R. I. 808
Riverview Farms—Wash. 844
Rosewood Farm—Ill. 817

Salley Sales Service—S. C. 881
Seath and Shultz—N. H. 832
Senrab Farm—Wis. 885
Skagit County—Wash. 844
Standard Brands Inc.—N. Y. 799
Stepping Stones Farm—Conn. 767
Strohmeyer & Carpenter—N. Y. 803
Sunnydale Farms—Maine 833

Tomaquag Valley Farm—R. I. 808
Transcript Printing Co.—N. H. 804

Vary, E. E.—Ill. 801

Weston Mfg. & Supply Co.—Colo. 804
Wethersfield Farm—Mass. 837
Wetmore, Fred C.—Ohio 799
Willow Brook Farm—Ohio 843
Windwold Farm—Maine 834
Windy Heights—Ohio 843
Windy Hill Farm—Pa. 877
Wirthmore Feeds—Mass. 800
Woodacres—N. J. 794
Wyno Farms—Pa. III. Cover

Chat . . .

JAMES REHO, Smithton, Pa., winner of the $50 third prize for FFA Guernsey project work in Pennsylvania last year, is using the money toward the purchase of a bred heifer from CALEB GREENAWALT, West Newton. The bred heifer is Wendie of Greenawalt Farm, sired by Curtiss Candy Butterfinger and out of Gertie of Greenawalt Farm.

James is out of school now and farming with his father. However, he is still active in FFA work.

SAM L. MOYER, Benton Farm, Middleburg, Va., has been in the hospital again for an operation. He is now home recuperating.

A. MISTR, Midview Farm, Richmond, Va., is home from the hospital and slowly improving.

W. N. ANGLE, Rocky Mount, Va., president of the Virginia G. B. A., has been in Duke Hospital, Durham, N.C., for a physical check-up. He is now confined to his home for a short time.

ERNEST RUEHS, Rosemont Farm, Caledonia, Mich., long-time leader in Michigan agriculture and former president of the Michigan G. B. A., returned recently from a 30-day visit in Europe. Mr. Ruehs visited 10 countries on a tour sponsored by the Prairie Farmer Magazine.

LISTON PEYTON, Raymond, Miss., has recently established a registered herd of Guernseys on his farm. Dairying is rather new to Mr. Peyton, however, he is doing an outstanding job of producing low-count milk. His interest in Guernseys is keen, and he hopes to put his herd on official test this fall. His production is sold as GOLDEN GUERNSEY to Walker Farms.

You can take small warts off your dairy heifers before show time by treating them with tincture of iodine.

Pages 845 - 852, inclusive, are missing from this issue due to mechanical changes.

Billing HIR Entry Fees

INVOICES for HIR entry fees do not show the names of the cows concerned. This is explained in that the owner has, or should have, a copy of the test reports that come to the Peterborough Office. It is from these reports that the billing is done. For example: The July test may show two cows fresh since the previous test. A bill goes to the owner—2 HIR fees—July test—$7.00. If it becomes necessary for the owner to require the names, he can refer to his copy of the July test. The two cows shown as fresh will be those concerned with the invoice. This practice avoids duplication of effort, and relieves the Production Testing and Accounting Divisions from typing in excess of 30,000 names each year.

Entered as Second Class Matter, December 15, 1909, at the Post Office, Peterborough, New Hampshire, under act of March 3, 1879.
Acceptance for mailing special rate of postage provided in section 1113, Act of October 3, 1917; Authorized August 9, 1918.

Ideal Guernsey Farms

GOLDEN GUERNSEY

BUILDING ☆ FOR ☆ A ☆ CENTURY

"THE WORLD'S LARGEST HERD OF PURE BRED GUERNSEYS"
NO BUSINESS TRANSACTED ON SUNDAY

We Are Proud To Have Developed Cows That Not Only Produce Class Leader Quantities of Milk, But Have Ideal Udders Also — Such As Some of The Great Cows Below.

Right Side

IDEAL'S SUPERIOR'S ORPHA
15724—829—Jr2—365

Left Side

Right Side

IDEAL'S SUPERIOR'S GIRLIE
16413—*971—Jr2—365
Class Leader 1st in fat

Left Side

Right Side

IDEAL'S BEACON'S MIRIAM
14542—854—Jr2—365
17638—*965—Jr4—365C
Class Leader 10th in fat

Left Side

Right Side

IDEAL'S L. D.'S TRIXIE
*23141—*1313—6yrs—365
Class Leader 2nd fat — 10th milk

Left Side

An Ideal Bull Will Help Your Production and Udders.
Bred Heifers — Cows — Outstanding Bull Calves For Sale At All Times.

"IT'S ALL IN THE RECORDS"

JACOB TANIS & SONS, Proprietors
JOHN TANIS, D. V. M.
WILLIAM AULD, Herdsman

IDEAL GUERNSEY FARMS
Augusta - Sussex County - New Jersey

The American Guernsey Cattle Club

OFFICERS AND EXECUTIVE COMMITTEE

R. H. McMurtrie, Huntingburg, Ind., President '60.
Kent B. Hayes, Oklahoma City, Okla., Vice-President '58.
Lloyd B. Wescott, R. 3, Clinton, N. J., 2nd Vice-President '58.
Karl B. Musser, Executive Director-Treasurer.
Robert D. Stewart, Secretary-Asst. Treasurer.
Kenneth A. Brighton, Attorney.
Alvin C. Bush, R. D. 2, Muncy, Pa., '60.
George W. Emde, P. O. Box 319, Lodi, Calif. '57.
George Watts Hill, 111 Corcoran St., Durham, N. C. '57.
Delbert H. Kingston, Cary, Ill. '57.
Otto H. Liebers, Lincoln, Nebr. '59
John Lyman, Middlefield, Conn. '56.
J. M. McDonald, Cortland, N. Y. '60.
Gavin W. McKerrow, Pewaukee, Wis. '56.
Kenneth C. Price, Port Orchard, Wash. '59.
G. B. Walker, Stoneville, Miss. '59.
John D. Worthington, Bel Air, Md. '56.
Howard J. Ziegler, Clyde, Ohio. '58.
(Year indicates Committee term expiration.)

ADMINISTRATION

Karl B. Musser, Executive Director-Treasurer.
Robert D. Stewart, Secretary-Asst. Treasurer.
Elmer H. Shattuck, Purchases and Production.

COMPTROLLER

F. Russell Abbott.
Charles T. Heater, Asst.

HERD REGISTER

J. E. Cunningham, Director.

PERFORMANCE

C. M. Cummings, Director and Office Manager.
Clarence W. Greenie, Superintendent.
S. W. Kereazis, Asst. Production Testing.
George Eastman, Asst. Production Testing (IBM)
Irving E. Nichols, Superintendent, Performance Register and Pedigrees.

GUERNSEY BREEDERS' JOURNAL

Richard G. Price, Managing Editor-Advertising.
John W. Atwood, Asst. Editorial-Advertising.
Arlene M. Delaney, Asst. Editorial.
John R. Wheeler, Asst. Advertising.

PROMOTION

Ray L. West, Director.
Harold W. Adams, Asst.

EXTENSION

Ballard K. Bennett, West Main St., Lebanon, Tenn. Territory: Alabama, Kentucky, Louisiana, Mississippi and Tennessee.
George W. Chambers, 202 ½ North Cedar St., Owatonna, Minn. Territory: Iowa, Minnesota, Nebraska, North Dakota, South Dakota and Wisconsin.
M. L. Dawdy, 314 Schultz Bldg., 4th and Main St., Lafayette, Ind. Territory: Illinois, Indiana, Michigan and Ohio.
A. Wendell Fuhriman, Room 12, Thatcher Bldg., Logan, Utah. Territory: Arizona, California, Colorado, New Mexico, Nevada and Utah.
C. J. Jacobs, 103 Lanier Bldg., West Point, Ga. Territory: Florida, Georgia, North Carolina and South Carolina.
A. M. MacKay, 120 West Church St., Frederick, Md. Territory: Delaware, District of Columbia, Maryland, New Jersey, Pennsylvania, Virginia and West Virginia.
Tim C. Main, 29 East Mountain St., Fayetteville, Ark. Territory: Arkansas, Kansas, Missouri, Oklahoma and Texas.
Elmer J. Meadows, Room 302, Corbett Bldg., Portland 4, Ore. Territory: Idaho, Montana, Oregon, Washington and Wyoming.
Joseph Pendergast, 3 Main St., Cobleskill, N. Y. Territory: Connecticut, Maine, Massachusetts, New Hampshire, New York, Rhode Island and Vermont.

TYPE CLASSIFICATION

Lawrence O. Colebank, 1 Circle Hill Drive, Knoxville 19, Tenn.
C. B. Finley, Grimes, Iowa.

GUERNSEY *Breeders' Journal*

Vol. 94 **CONTENTS** No. 7

FOR THE ISSUE OF AUGUST 1, 1955

THE COVER

Airview of Green Meads Farm, owned by Darwin S. Morse, Richmond, Mass.

FEATURE ARTICLES

Sell Your Breed—By Richard G. Price 762
Blood Typing—By Robert D. Stewart 771
Obligations—By Wm. H. Juzi 772
Feeding and Care of the Guernsey Cow in the Ozarks—By Guy E. Kennedy 774
The Federal Milk Marketing Order Program—By Dr. C. W. Pierce 775
A Visit to Eight South American Countries—By Robert D. Stewart 776
Gossip From Old Guernsey Island—By Basil C. de Guerin 778
Purebreds Show Higher Production Level Than Grade Cows—By G. E. Gordon 779
Summary of State Regulations Governing the Interstate Movement of Cattle 780
George E. Platt Company Dispersal—By C. W. Robinson 782
Louisiana State Junior Sale—By Ballard K. Bennett 783
Pennsylvania State Heifer Sale—By A. M. MacKay 783
Barron, Wis., Spring Sale—By George W. Chambers 783
Bloomsburg Heifer Sale 790
Finger Lakes, N. Y., Junior Club Sale—By John A. Sims 790
3rd Northeastern Sale—By Dallas E. Prouty 790
Abbotts Dairies Given GOLDEN GUERNSEY Trophy 793

DEPARTMENT INDEX

Advertisers' Index 759
Classification Schedule 768
Some of the Highlights of the Past Junior Show Season 786

CHANGES AMONG THE LEADERS:

Osborne Hill C. Princess ..... 789 Orila's Dolly 789
Hominy Hill Majestic's Luella ..... 789 Ideal's Superior's Odetta 789
Elmhaven Paula ..... 789 Willow Brook Monarch's Envy 789
Moreau Farms Suzette 789

Applicants for Membership 789, 793
What the Cows are Doing in the Advanced Register 853–876

Subscription Price: United States, South America and Central America, $2.00 for 1 year; $3.00 for 2 years; $5.00 for 5 years. Canada, 60c additional per year; Foreign, $4.50 per year.

CLOSING DATES FOR ADVERTISING COPY

7th of the month preceding for issue of the 1st.
23rd of the month preceding for issue of the 15th.

Published the first and fifteenth of each month by The American Guernsey Cattle Club, 70 Main St., Peterborough, New Hampshire.

Copyright (©) 1955, by The American Guernsey Cattle Club.

Sell Your Breed

By Richard G. Price

Most dairymen, when given the opportunity, are anxious to do their share to help promote and sell their chosen breed. Naturally, some are able to do more than others. However, there are certain fundamental and essential things that everyone can do, and one of the most effective ways to promote the breed, and at the same time help yourself, is to maintain a sound testing program.

Testing enables you to know at all times exactly what each individual cow in your herd is producing. It serves as a measuring stick and a guide to help cull your herd. It enables you to operate with greater efficiency and to eliminate unprofitable producers. Testing is an effective way to focus attention on your own herd.

Through the Guernsey Breeders' Journal, monthly credits featuring "What The Cows Are Doing" on Advanced Registry test, are stressed. The approved records of all animals to finish Herd Improvement records are also published regularly in the Journal. All official records, either AR or HIR, appear annually in the Performance Register. All of this gives recognition to your testing program, and helps to promote your herd and the breed through continually stressing the persistent and profitable production of Guernseys.

Through the official testing program breeders continually do their part to help sell the breed. News releases and stories were carried on 413 class leaders and 662 state champions during the past year. The production on 38,408 cows on either AR or HIR test was publicized, and this served as a means of keeping Guernsey performance focused in the production spotlight.

Through official testing carried on by our breeders we have been able to point with pride to the ever-increasing production of Guernseys. Prospective breeders of Guernseys have been favorably impressed by the reports on 194 cows to produce over 1,000 lbs. of fat and by the 193 to make over 20,000 lbs. of milk. All of these facts, the direct result of your testing, help to sell the breed.

Golden Guernsey, Inc.

Officers

R. H. McMurtrie, Huntingburg, Ind., President '60.
Kent B. Hayes, Oklahoma City, Okla., Vice-President '58.
Karl B. Musser, Executive Director-Treasurer.
Robert D. Stewart, Secretary-Asst. Treasurer.
F. Russell Abbott, Comptroller, Charles T. Heater, Asst.

Directors

Kent B. Hayes, Oklahoma City, Okla.
Gavin W. McKerrow, Pewaukee, Wis.
Kenneth C. Price, Port Orchard, Wash.
John D. Worthington, Bel Air, Md.

Golden Guernsey Committee

W. W. Fitzpatrick, Chairman, Quail Roost Farms, Rougemont, N. C. '58.
Merritt H. Adamson, Jr., Camarillo, Calif. '57.
Otto H. Liebers, Route 1, Lincoln 2, Nebr. '58.
Gavin W. McKerrow, Pewaukee, Wis. '56.
Kenneth C. Price, Port Orchard, Wash. '57.
Lloyd B. Wescott, R. 3, Clinton, N. J. '56.
G. B. Walker, Stoneville, Miss. '58.
(Year indicates Committee term expiration.)

Administration

J. Frank Johnson, Director of Public Relations.
W. Donald Moffat, Director of Milk Sales.
Mike Stuhlsatz, Representative.
Janet O. Frost, Representative.

Field Representatives

Floyd L. Greenburg, 753 W. Morrell St., Jackson, Mich.
Albion R. Lane, Peterborough, N. H.
Keith E. Swanson, 1900 South Willow, Sioux Falls, S. Dak.

STATE REPRESENTATIVES

CALIFORNIA
Arthur W. Telfer, Sec.
California G. C. C., Inc., Room 401, Calif. Fruit Bldg., Sacramento 14, Calif.

CONNECTICUT
Connecticut G. B. A., Box 407, Lakeville, Conn.

ILLINOIS
George A. Campbell, Jr., Field Sec., Illinois G. B. A., Inc., 5 North River Street, Batavia, Ill.

INDIANA
E. T. Wallace, Sec.
Ind. G. B. A., 412 Schultz Bldg., Lafayette, Ind.

MARYLAND
R. A. McLaughlin, Field Sec., Maryland Co-op. G. B. A., Lanham Bldg., York Road, Towson 4, Md.

MISSOURI
Dr. H. A. Herman, Sec.-Treas.
Missouri G. B. A., 409 Exchange National Bank Bldg., Columbia, Mo.

NEW JERSEY
Wm. M. Nulton, Jr., Field Sec.
Louis Gruninger, Asst. Field Sec.
New Jersey G. B. A., New Jersey Agricultural Exp. Sta., New Brunswick, N. J.

NEW YORK
B. J. H. Rikert, Business Manager.
John A. Sims, Asst.
Arthur L. Mulford, Asst.
New York G. B. Co-Op., 1606 E. Erie Blvd., Syracuse, N. Y.

NORTH AND SOUTH CAROLINA
Mack H. Alman, Field Representative North and South Carolina G. B. Associations, 114 Brookside Rd., Spartanburg, S. C.

OHIO
Robert W. Bishop, Field Sec., H. E. Denlinger, Milk Marketing Representative.
Ohio G. B. A., Public Sq., Wooster, Ohio.

PENNSYLVANIA
William H. Juzi, Business Manager.
Lloyd R. Eyler, Golden Guernsey Representative.
John B. Blyholder, Jr., Northeastern Fieldman, Pennsylvania G. B. A., 601 Payne Shoemaker Bldg., P. O. Box 491, Harrisburg, Pa.
Charles W. Van Horn, Southeastern Fieldman, R. D. 2, Lansdale, Pa.
Wade White, Western Fieldman, Howard R. Davis, Jr., Asst., 404 Coulter Bldg., Greensburg, Pa.

VIRGINIA
K. M. Mace, Field Sec., Hugh M. Hutson, Asst.
Virginia G. B. A., Room 204, Lyric Bldg., 9th and Broad Streets, Richmond 19, Va.

WISCONSIN
John A. Lindsey, Field Sec.
Wisconsin G. B. A., Box 14, Waukesha, Wis.

FAIRLAWN FARMS

Classification Just Completed

40 Head Were Classified and 29 were Very Good or Excellent

8 Excellent — 21 Very Good

OUR EIGHT EXCELLENT COWS

Left to right . . .

1) **Fairlawn Prince's Melba**
(E '55)
Fresh July 8, 1955
This is the first daughter of Fairlawn Glory's Prince to freshen.

2) **Fairlawn Actor's Mistletoe**
(E '55)
15080—744—Sr2—365
2nd prize 3-year-old, Topsfield, 1955. 1st prize 3-year-old, N. E. judging school, 1955.

3) **Fairlawn Actor's Linaria**
(E '53 '55)
13855—728—Jr2C
15668—846—Sr3C
On retest as a Sr4 and making 3 lbs. fat per day. 1st prize 4-year-old, Topsfield, 1955.

4) **Fairlawn K. Moonbeam**
(E '55)
14307—705—Jr2C
On retest as a Jr3 making 2½ lbs. fat per day. 1st prize 3-year-old, Topsfield, 1955.

5) **Fairlawn Actor's Lustre**
(E '53 '55)
12045—631—Jr2C
13539—739—Sr3
Sr. & Gr. Ch., Topsfield, Essex Co., 1954. All-American 4-year-old, 1954. Her daughter by King was 1st Jr. Yr., Topsfield, 1955.

6) **Maple Lawn's Baron Daisy**
(E '51 '53 '55)
17792—885—7yrsC
1st Aged Cow, Sr. & Gr. Ch., Topsfield, 1955. Honorable Mention All-American, 1954.

7) **Fairlawn K. Muriel**
(E '49 '50 '51 '52 '53 '55)
12658—661—Jr2C
13900—740—Jr3C
16891—904—7yrsC
1st Aged Cow, Topsfield Spring Show, 1954. Dam of second prize Produce, Topsfield, 1955; 1st Produce, N. E. judging school, 1955.

8) **Coronation Aurinia**
(E '53 '55)
11131—617—Sr2
16501—833—5yrs
12978—674—6yrs—305C—3x
Dam of Coronation Majestic Arawana (E'52), sold for $9,000, 17558—937—5yrsC.

MISTLETOE, LINARIA and LUSTRE are all daughters of FAIRLAWN PEERLESS ACTOR. **Actor now has 8 Excellent daughters and his Sr. Get recently placed first at the Type Committee Judging School held at our farm, July 14, 1955.**

MOONBEAM and MURIEL are daughters of FAIRLAWN H. EASTERN KING. King is sire of 6 Excellent daughters and his Get was first Sr. Get, Topsfield, 1955, placing first over the great Actor Get. The Get of Eastern King was selected as the Reserve All-American Get, 1954.

FAIRLAWN PRINCE'S MELBA, fresh July 8, 1955, is the first daughter of Fairlawn Glory's Prince to freshen. Prince is by Fairlawn Peerless Actor, out of Fairlawn K. Glory, 5 times Excellent, 17244—815—Jr4C. **The Prince bull is siring some outstanding sons and daughters as is evidenced by Melba, his oldest daughter (E).**

ACTOR—KING—PRINCE sons usually available. Write us your needs.
Add the blood of these proved sires to your herd.

FAIRLAWN FARMS ~ Millis, Massachusetts

A. M. SONNABEND, Owner — ANDY WARNER, Ass't Manager — DR. E. B. HOPPER, Manager

Telephone Frontier 6-2301

CALENDAR

Sales

Aug. 3. Ontario Guernsey Sale, Concord, Ontario, Canada. Sale managed by The Merryman Company, Sparks, Md.

Aug. 5. Valley Brook Farm Dispersal, Sidney Liberman, owner, Collegeville, Pa. Sale managed by Seath & Shultz Sales Service, Peterborough, N. H.

Aug. 10. Pleasant View Farm Complete Guernsey Dispersal Sale, W. W. Alman, owner, Jonesville, S. C. Sale managed by the Salley Sales Service, Orangeburg, S. C.

Aug. 11. Double Hitch Dispersal, George R. Hitch, owner, Chestertown, Md. Sale managed by The Merryman Company, Sparks, Md.

Aug. 15. 3rd Baltimore-Harford Sale, Bel Air, Md. Sale managed by The Merryman Company, Sparks, Md.

Aug. 16. New Mexico State Sale, Albuquerque, N. Mex. Sale managed by the New Mexico Guernsey Cattle Club, Paul Black, Arrey, N. Mex., chairman.

Aug. 16. Louis Merryman's 94th Sale, Timonium, Md. Sale managed by The Merryman Company, Sparks, Md.

Aug. 17. Penn Villa Guernsey Dispersal, herd owned by H. R. Penney, Granville, Ohio. Sale managed by the Ohio G. B. A., Wooster, Ohio.

Aug. 17. Conover's Hightstown Dairies Heifer Sale, Glenburnie Farm, Trenton, N. J. Sale managed by the Pate Sales Co., 2064 Lawrence Road, Trenton 8, N. J.

Aug. 18. 10th Tidewater Guernsey Breeders Consignment Sale, Northern Neck Fairgrounds, Warsaw, Va. Sale managed by the Stewart Rivers Sales Service, Fredericksburg, Va.

Aug. 18. Pennsylvania Royal Guernsey Sale, Lancaster, Pa. Sale managed by the Pennsylvania G. B. A., P. O. Box 491, Harrisburg, Pa.

Aug. 20. Maine State Sale, Augusta, Maine. Sale managed by Seath & Shultz Sales Service, Peterborough, N. H.

Aug. 20. Milky Way Farm Dispersal, Estate of Clarence P. Martin and Sparks Brothers, Greenfield, Ind. Sale managed by the Russell George Sales Service, Lebanon, Ind.

Aug. 22. Complete Dispersal of Kesawall Farms Guernsey Herd, at the farm, Laporte, Ind. Sale managed by the Everett R. Beaty Sales Service, Huntington, Ind.

Aug. 25. 97th Special Guernsey Sale, Lancaster, Pa. Sale managed by the Pennsylvania G. B. A., P. O. Box 491, Harrisburg, Pa.

Aug. 26. North Carolina State Guernsey Sale, Fairgrounds, Winston-Salem, N. C. N. M. Lowe, Allan Manor, Rocky Mount, N. C., Sale Chairman.

Aug. 26. Adell Farm Complete Dispersal, Jeanne S. Delevett, owner, Redding Ridge, Conn. Sale managed by Dunn, Harwood & Crabtree, Cordaville, Mass.

Aug. 29. Harmony Hills Dispersal, Col. Grafton S. Kennedy, owner, Darlington, Md. Sale managed by The Merryman Company, Sparks, Md.

Sept. 3. Complete Dispersal Slaty Hill Farm Guernseys, Fairgrounds, Monroe, N. C. Sale managed by the Salley Sales Service, Orangeburg, S. C.

Sept. 7. Edisto Farms Fall Production Sale, at the Farm, Denmark, S. C.

Sept. 8. Robert Tate Dispersal of Milking Herd and Bred Heifers, at the Fairgrounds, Union, S. C. Sale managed by Seath and Shultz Sales Service, Peterborough, N. H.

Sept. 12. Glacial Meads Dispersal, Frank J. Mackay, owner, Mukwonago, Wis. Sale managed by Delbert H. Kingston and Associates, Cary, Ill., and The Merryman Company, Sparks, Md.

Sept. 12. Two Herd Reduction Sale in North Carolina, managed by the Salley Sales Service, Orangeburg, S. C.

Sept. 13. South Carolina State Sale, Fairgrounds, Columbia, S. C. R. F. Dukes, Orangeburg, S. C., Chairman.

Sept. 13. Connecticut State Sale, Deep Lake Farm, Lakeville, Conn. Sale managed by Seath & Shultz Sales Service, Peterborough, N. H.

Sept. 14. Western New York Guernsey Breeders' Consignment Sale, Fairgrounds, Little Valley, N. Y. For catalogs write John A. Sims, New York State Guernsey Breeders Co-Op., Inc., 1606 E. Erie Blvd., Syracuse, N. Y.

Sept. 14. Western Ohio Guernsey Sale, Greenville, Ohio. Sale managed by the Ohio G. B. A., Wooster, Ohio.

Sept. 14. Chester County Guernsey Cattle Club 20th Annual Sale, Fairgrounds, Chester, S. C.

Sept. 15. 31st Vermont Guernsey Sale, Fairgrounds, Rutland, Vt. Sale managed by Dunn, Harwood & Crabtree, Cordaville, Mass.

Sept. 16. Florida State Sale, Fairgrounds, Largo, Fla. For catalogs write J. H. Logan, Sec., Largo, Fla.

Sept. 16. Complete Dispersal Big Maple Farm Guernseys, owned by Frank Schocke and Merle J. Trees Estate, Frankfort, Ind. Sale managed by the Indiana G. B. A., 412 Schultz Bldg., Lafayette, Ind.

Sept. 16. 54th Glenburnie Sale, Glenburnie Farm, Trenton, N. J. Sale managed by The Pate Sales Co., 2064 Lawrence Rd., Trenton 8, N. J.

Sept. 17. Floaqua Farm Dispersal, H. A. Hatfield, owner, Ithaca, N. Y. For catalogs write John A. Sims, New York State Guernsey Breeders Co-Op., Inc., 1606 E. Erie Blvd., Syracuse, N. Y.

Sept. 19. Greenwood Farm Guernsey Dispersal, R. M. & Marion Urquhart, owners, Wayne, Pa. Sale managed by the Pennsylvania G. B. A., P. O. Box 491, Harrisburg, Pa.

Sept. 21. Golden Harvest Guernsey Sale Frasier W. McCann, owner, at the farm, Bridgewater Conn. Sale managed by The Merryman Company, Sparks, Md., and Dunn, Harwood & Crabtree, Cordaville, Mass.

Sept. 21. Nebraska State Guernsey Sale, 4-H Barn, State Fairgrounds, Lincoln, Nebr. Sale sponsored by the Nebraska G. B. A., Neil Crary, sale manager, Elkhorn, Nebr.

Sept. 22. Indiana Fall Sale, Fairgrounds, Lafayette, Ind.

Sept. 22. New York State Sale, Fairgrounds, Rhinebeck, N. Y. Sale managed by the New York State Guernsey Breeders Co-Op., Inc., 1606 E. Erie Blvd., Syracuse, N. Y., and The Merryman Company, Sparks, Md.

Sept. 22. 98th Special Guernsey Sale, Lancaster, Pa. Sale managed by the Pennsylvania G. B. A., P. O. Box 491, Harrisburg, Pa.

Sept. 24. Dot-Cap Farm Dispersal, Claude and Dorothy Potts, owners, Lebanon, Ind. Sale managed by the Indiana G. B. A., 412 Schultz Bldg., Lafayette, Ind.

Sept. 24. Raberding Farms Annual Sale, New Knoxville, Ohio. For catalogs write Oscar O. Raberding, Wapakoneta, Ohio.

Sept. 28. Essex County Sale, Fairgrounds, Topsfield, Mass. Sale managed by Seath & Shultz Sales Service, Peterborough, N. H.

Sept. 29-30. Alderney-Brooklawn Farms 1st Annual Fall Sale, at the farm, Morris Plains, N. J. Sale managed by the Pate Sales Company, 2064 Lawrence Road, Trenton 8, N. J., and The Merryman Company, Sparks, Maryland.

Oct. 1. Capital District Consignment Sale, Folger's Sales Pavilion, Copake, N. Y. Sale managed by Henry E. Folger.

Oct. 3. Salley's 10th Southern Sale, Rivelon Farm, Orangeburg, S. C. Sale managed by the Salley Sales Service, Orangeburg, S. C.

Oct. 11. Butler-Lawrence County Guernsey Breeders' Sale, Butler, Pa. Sale managed by the Pennsylvania G. B. A., P. O. Box 491, Harrisburg, Pa.

Oct. 13. 99th Special Guernsey Sale, Lancaster, Pa. Sale managed by the Pennsylvania G. B. A., P. O. Box 491, Harrisburg, Pa.

Oct. 14. Kentucky State G. B. A. Sale, University of Kentucky, Lexington, Ky. For catalogs write J. L. Coots, Finchville, Ky.

Oct. 15. 8th Annual Mohican District Guernsey Breeders' Sale, Fairgrounds, Cobleskill, N. Y. For catalogs write John A. Sims, New York State Guernsey Breeders' Co-Op., Inc., 1606 E. Erie Blvd., Syracuse, N. Y.

Oct. 15. Elkhart County G. B. A. 14th Annual Sale, Fairgrounds, Goshen, Ind.

Oct. 15. Orchard Hill Farm Dispersal and Farm Machinery Sale, Middletown, R. I. Sale managed by Seath & Shultz Sales Service, Peterborough, N. H.

Oct. 17. Franchester Sale, West Salem, Ohio. Sale managed by The Merryman Company, Sparks, Md.

Oct. 18. Ohio Guernsey Classic Sale, Fairgrounds, Ashland, Ohio. Sale managed by the Ohio G. B. A., Wooster, Ohio.

Oct. 19-20. Woodacres Dispersal Sale, Princeton, N. J. Sale managed by the Pate Sales Company, 2064 Lawrence Road, Trenton 8, N. J., The Merryman Company, Sparks, Md., and Seath & Shultz Sales Service, Peterborough, N. H.

Oct. 20. Eastern Ohio Guernsey Sale, Canfield, Ohio. Sale managed by the Ohio G. B. A., Wooster, Ohio.

Oct. 20. Complete Dispersal Primrose Farm Herd, Mort Woods, owner, at the farm, Ardmore, Okla.

Oct. 20. 13th Kansas Guernsey Sale, Fairgrounds, Hutchinson, Kans. C. J. Graber, Newton, Kans., sec. Sale Committee.

Oct. 21. New Jersey State Guernsey Sale, Glenburnie Farm, Trenton, N. J.

Oct. 22. Green Meadow Sale, Trenton, N. J. Sale managed by Seath & Shultz Sales Service, Peterborough, N. H.

Oct. 22. 9th Tri-State Guernsey Consignment Sale, Purebred Livestock Sales Pavilion, Bristol, Va. Sale managed by the Stewart Rivers Sales Service, Fredericksburg, Va.

Oct. 24. Klondike Sale, Klondike Farm, Elkin, N. C. Sale managed by the Salley Sales Service, Orangeburg, S. C.

Oct. 24. Wisconsin Show Window Sale, Sales Pavilion, Waukesha, Wis. Sale managed by the Wisconsin G. B. A., Box 14, Waukesha, Wis.

Oct. 25. Minnesota State Sale, Fairgrounds, Austin, Minn.

Oct. 27. Pennsylvania State Sale, Lancaster, Pa. Sale managed by the Pennsylvania G. B. A., P. O. Box 491, Harrisburg, Pa.

Oct. 27. 35th New England Guernsey Sale, Eastern States Exposition Grounds, Springfield, Mass. Sale managed by Dunn, Harwood & Crabtree, Cordaville, Mass.

Oct. 28. 2nd Northeastern Pennsylvania Guernsey Sale, Bloomsburg, Pa. Sale managed by The Merryman Company, Sparks, Md.

Oct. 31. Second Mid-South Invitational Sale, Chattanooga, Tenn. Sale managed by the Coarsey Sales Service, P. O. Box 358, Trion, Ga.

Oct. 31. Michigan State Sale.

Nov. 9. Red Ridge Guernsey Dispersal, Ernest E. Ritter, owner, Winfield, Pa. Sale managed by the Pennsylvania G. B. A., P. O. Box 491, Harrisburg, Pa.

Nov. 12. Fourth Northeastern Guernsey Sale, Folger's Sales Pavilion, Copake, N. Y. Sale managed by Henry E. Folger.

Nov. 14. Franchester Farms Bred Heifer and Cow Sale, West Salem, Ohio. Sale managed by The Merryman Company, Sparks, Md., assisted by the Ohio G. B. A., Wooster, Ohio.

Nov. 16. 12th Yankee Special, Northampton, Mass. Sale managed by Seath & Shultz Sales Service, Peterborough, N. H.

Nov. 17. 100th Special Guernsey Sale, Lancaster, Pa. Sale managed by the Pennsylvania G. B. A., P. O. Box 491, Harrisburg, Pa.

Nov. 18. The Invitational Sale, at Glenburnie Farm, Trenton, N. J. Sale managed by The Pate Sales Co., 2064 Lawrence Rd., Trenton 8, N. J.

Meetings

Aug. 14-17. Eighth Annual Convention, National Association of Artificial Breeders, New Washington Hotel, Seattle, Washington.

Nov. 11. Western Massachusetts G. B. A. Supper Meeting and Election of Officers, Wyben Chapel, Wyben, Mass.

Nov. 21. Kentucky G. B. A. Annual Meeting, Mammoth Cave Hotel, Mammoth Cave, Ky.

Field Days and Shows

Aug. 2. Pennsylvania District No. 5 Field Day, Friendship Hill Farm, New Geneva, Pa.

Aug. 5-6. New York State Artificial Breeders' Cooperative Dairy Show and Annual Meeting, Ithaca, N. Y.

Aug. 8-13. Elkhart County 4-H and Agricultural Exposition, Goshen Fairgrounds, Goshen, Ind. Guernseys will be judged on Aug. 11 by John McKitrick.

Aug. 8. Bradford County Field Day, Ernest Wood Farm, East Smithfield, Pa.

Aug. 9. Vermont Parish Show, State Agricultural School, Randolph Center, Vt.

Aug. 10. New Hampshire Parish Show, Fairgrounds, Hopkinton, N. H.

Aug. 11. Western Massachusetts G. B. A. Parish Show and Field Day, Three County Fairgrounds, Northampton, Mass.

Aug. 13. 9th Annual Newport County Show, Glen Farm, Newport, R. I. Wm. K. Hepburn, Jr., judge.

Aug. 17. Connecticut Guernsey Show, Fairgrounds, Durham, Conn. George Trimberger, judge.

Aug. 17. Mercer County Field Day, Wm. Crawford Farm, Mercer, Pa.

Aug. 17. District Show, North Central Fair, Trenton, Mo.

Aug. 24. Bucks County Parish Show, Dolington, Pa.

Aug. 24. District No. 3 Guernsey Judging, Crawford County Fair, Meadville, Pa.

Aug. 26. New Jersey State Guernsey Show, Fairgrounds, Trenton, N. J.

Aug. 26. 3rd Annual Delaware Guernsey Show, University Farm, Newark, Del.

Aug. 30. 6th Annual Pennsylvania Guernsey Show, Lancaster, Pa. Dave Younger, Yorktown Heights, N. Y., judge.

Sept. 10. Virginia G. B. A. Field Day, Brandon Farm, owned by Mrs. Charlotte B. Daniel, Spring Grove, Va.

Sept. 19-23. North Dakota State Dairy Show, Jamestown, N. Dak. 4-H judging Sept. 20, open class judging Sept. 21-22.

ILLINOIS DISTRICT SHOWS

Aug. 3. District No. 3, Mineral Springs Park, Pekin.

Aug. 6. District No. 4, Fairgrounds, Princeton.

Aug. 27. District No. 4 Type School, Dot-Mar Farm, J. D. Milliken, Princeton.

MICHIGAN PARISH SHOWS

Aug. 3. Thumb District, East Michigan Fair, Imlay City.

Aug. 8. Southwestern, Cassopolis.

Aug. 13. Grand Rapids, Lowell Fairgrounds, Lowell.

(*Please turn to page 791*)

Offers An Outstanding Sire Prospect

BLUFF VIEW PAT'S BARON

Born July 2, 1955

His Dam

BARON'S DUCHESS OF MAPLE LAWN
13384—704—Jr4—365
Sire: **Douglaston Baron Kenyon, AR**

His Sire

McDONALD FARMS LE PATRICIAN
His first daughter on test, Pine Grove P. Rosalind (below).
Sire: **McDonald Farms S. Leader, AR**

His Dam's Paternal Sister

BARON'S FANCY OF MAPLE LAWN
Excellent '52 '53 '55
12382—633—5yrs—305C—2x
15981—773—6yrs—365
16690—762—7yrs—365
Sold for $14,000

His Sire's Dam

LAUREL MILLS ESTAFETTE, E '50

10360—508—Jr2—305C—2x	10900—564—5yrs—305C—2x
12152—656—Jr3—305C—2x	12608—659—6yrs—365—2x
13405—742—Jr4—365C—2x	13933—737—7yrs—365—2x

Udder of His Paternal Sister — PINE GROVE P. ROSALIND, 9977—404—Jr2 in 202 days

Left

Rear

Right

Bluff View Pat's Baron Inherits Excellent Type, Production and Beautiful Udders from Both Sides of The Family, and We Think Is An Outstanding Sire Prospect.

J. T. LIVELY & SON, Owners
JOE M. DANIEL, Manager
HOMER MORRIS, Herdsman

BLUFF VIEW FARM

11200 DENTON DRIVE — DALLAS, TEXAS

News and Views

These columns are open to comments of Guernsey breeders.

"Cow Cleaning" a Vet's Job

"COW CLEANING" is not the job for the handyman in the neighborhood. The task is not the most desirable, but there are matters of importance connected with the removal of the membranes; therefore, a veterinarian should attend the cow.

A few dairymen insist on having the animals attended to immediately after calving, while others have resorted to hormone injections alone. Old-timers used turpentine on the navel or tied a brick to the portion of membrane that was visible. None of these is a satisfactory or even sound procedure.

There also is danger of introducing infection into the uterus of the cow in removing the placenta, coupled with the fact that a thorough knowledge of the anatomy and physiology of the uterus is necessary in order to effectively handle these cases. Skin infections, brucellosis, and leptospirosis also can be obtained from contact with a diseased cow while removing the placenta.

Dairy Heifers Fed Good Hay Need Much Less Grain

DAIRY heifers fed only high-quality alfalfa hay as forage can make satisfactory growth in a limited milk and grain feeding system that includes no more than 500 pounds of grain from birth to first calving, the U. S. Department of Agriculture reports. Recent USDA tests show also that heifers make better gains on the hay than on alfalfa silage.

Dairy nutritionists of the Department's Agricultural Research Service, in feeding experiments at Beltsville, Md., successfully discontinued milk feeding of heifers after 60 days and fed the animals no grain from eight to 24 months of age.

As much as 2,000 pounds of grain is commonly fed to heifers under farm conditions before first calving. A considerable amount of grain can be saved, the Beltsville tests showed, by providing more good hay in the ration of dairy heifers. This type of ration materially reduces the cost of rearing dairy herd replacements.

The researchers point out, however, that savings dairymen can make in this way are dependent upon the quality of forage used. It must have a high level of total digestible nutrients (TDN). In the Beltsville experiment, the hays fed were equivalent to U. S. No. 1 or U. S. No. 2 leafy, 45 per cent green alfalfa.

When alfalfa silage replaced alfalfa hay in the above feeding system, markedly reduced rates of growth resulted. In other experiments, where hay was fed with alfalfa silage or where increased quantities of concentrate (800 to 1,000 lbs.) were fed with alfalfa silage, growth was nearly normal.

These experiments indicate that alfalfa silage is not as satisfactory as alfalfa hay for growing dairy heifers. The USDA researchers conclude that, on dairy farms which rear replacements and on which the major portion of the hay crop is put up as silage, provision should be made to have hay available also, or to feed greater quantities of concentrates than are needed when hay is provided for roughage.

The nutritionists believe that other forages or concentrates, not used in this experiment, probably should be fed with alfalfa silage. On the other hand, data obtained in this and other experiments seem to indicate that heifers maintaining reasonably normal rates of gain up to one year of age can thereafter be fed alfalfa silage alone.

Named to "Hall of Fame"

TWO men were honored recently for their distinguished service to the Ohio dairy industry by the Ohio State University student branch of the American Dairy Science Association. At an annual recognition banquet at the New Ohio Union on the Ohio State campus, portraits of S. M. Salisbury and I. D. Hadley were presented to the College of Agriculture for placement in the dairy science "Hall of Fame" in Plumb Hall. Each year the student group honors two men, one posthumously.

Tribute was paid to Salisbury by Carl W. Gay, former chairman of the department of animal husbandry. He said: "As a teacher, Professor Salisbury was a natural—enthusiastic, inspiring to his students and effective in their response. His office was a mecca for those seeking counsel."

Professor Salisbury was an outstanding judge of dairy cattle and coached winning Ohio State University judging teams.

I. D. Hadley graduated from Iowa State College in 1908. He has served as field secretary for the Ohio Holstein Association for the past 30 years which now numbers 3,000 members. He is also credited as being instrumental in the establishment of the Ohio Dairymen's Association. He has also been a leader in striving to keep health standards high for cattle in Ohio.

In paying tribute to Hadley, Dr. H. O. Frederick, treasurer of the Ohio Holstein Association said: "He has been a tireless worker for the organization and for the benefit of its members, and has set an example of patriotic and religious devotion through all these 30 years."

Sanfadair L. Claudia, owned by Sanitary Farm Dairies, Inc., St. Paul, Minn., was used by Lew Conlon, Minnesota ADA representative, in a number of June Dairy Month promotion events. She is shown above at the head table at the kick-off dinner at the Lowry Hotel, St. Paul.

STEPPING STONES ★★★★★★ FARM

HOME OF "GAY KNIGHT"

A PAIR OF WORTHY BROOD COWS RECENTLY ADDED TO OUR HERD

Note Their Depth — Dairy Character — Straight Tops — Well-Attached Udders

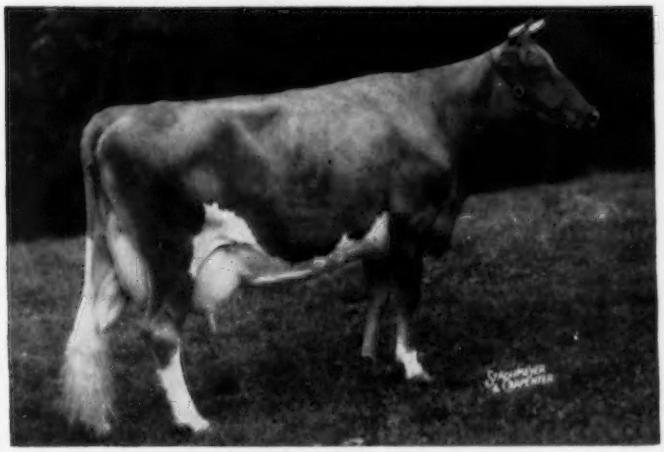

◀ **BARBIAN FENELLIE**

Born December 31, 1948

9576—457—Sr2—HIR—688 T. M.

10270—507—Jr4—HIR—282C—2x

11124—498—5yrs—HIR—273C—2x

9190—427—6yrs—HIR in 183 days—2x

Half-sister to Barbian Fenetta, 11829—600—Jr4—305C—2x, former State Champion.

Sire: **McDonald Farms Ferdinand, AR**
By Myhaven King, AR, out of McDonald Farms Coquette, E '47 '50, 13928—708—Jr2.

Dam: **Barbian Destiny**
8982—402—Jr2—HIR—730
By Green Meads King of Barbian, out of Barbian Resolute Mistress, 9884—545—A.

◀ **HIGHFIELD WATCHFUL CINDY**

Born September 4, 1952

6620—314—Jr2—HIR in 187 days—2x

Sire: **Fairlawn King's Watchful**
1 AR daughter, others on test. A son of Fairlawn H. Eastern King, AR, out of Fairlawn Peerless Icon, VG '47 '48, 10781—588—Sr4C.

Dam: **Highfield S. Ceres**
8261—440—Jr2—305C—2x
8505—442—Jr3—298C—2x
By Langwater Salute, AR, out of Highfield Financier's Celeste, 10846—511—Jr2—305C—2x, 11374—594—Jr4—365C—2x.

WE HAVE SEVERAL EXCELLENT BULL CALVES FOR SALE OUT OF HIGH RECORD DAMS AND BY OUR PLUS PROVED SIRE STERLINGOLD GAY KNIGHT

VISITORS ALWAYS WELCOME

STEPPING STONES FARM — Washington Depot, Connecticut

RAYMOND H. STORM, Owner — STERLING SWANBERG, Manager — Tel. UN 8-2425

This is what is happening in our breed!

... Chat ...

TURNER DAIRY FARMS, INC., purchased the Stoner's Dairy Farm routes, Penn Hill, Pittsburgh, Pa., as of May 1. Turner Dairy Farms, Inc., which is managed by Charles G. Turner, assisted by his son, Jimmy, are strong enthusiasts of GOLDEN GUERNSEY MILK. They have done a good job selling in the Wilkinsburg and Pittsburgh area.

LAWRENCE ODGERS, Salina, Kans., who is serving Uncle Sam and is stationed in Germany, recently made a tour of Europe, visiting Norway, Sweden, Denmark, England and the Island of Guernsey. Lawrence writes that the hospitality of Guernsey breeders and officials on the Island really made him feel he was among friends. He expects to be back in Kansas soon where he has a herd of Guernseys waiting for him.

A recent issue of the Florida Times-Union, Jacksonville, carried a special article on the activities of C. S. COBLE, president of Velda Dairy Farms, Tallahassee. The story highlighted the progress made by Mr. Coble in developing his 1,000-cow registered Guernsey herd and his plans for further improving his 6,000-acre farm. C. S. Coble and Conservationist Phil Clark were pictured inspecting one of the oat fields. Mr. Coble grew more than 1,000 acres of oats this year, about half will be harvested for silage and the rest will be sold as certified seed.

Classification Schedule

The following classification schedule is arranged by field territory. For application blanks to have your herd classified, and for classification rules, write to The American Guernsey Cattle Club.

All registered Guernsey cows that have freshened are eligible to be classified. It is not required that they either be on official test or have an official record. On herd reclassifications, the owner is required to present all eligible cows not previously classified, and all cows under eight years of age last classified either Very Good or Excellent. If your herd is to be part of a County or District classification program, and eligible for the lower fee, show this on your application.

Fees are $3.00 per cow, with a minimum charge of $25.00 per herd. If 75 or more cows are classified in one day in a county or district program, the fee is $2.00 per cow with no minimum herd fee. The $2.00 will also apply to an individual herd when 75 or more are classified.

To facilitate the national fieldman arranging his classification itinerary, it is requested that your application be postmarked at least 30 days before the classification schedule. Schedules are subject to cancellation if there is not a sufficient number of applications received.

Dates	*Territory*	*Field Representative*
Aug. 29-Sept. 3 Sept. 12-Sept. 17 Dec. 5-Dec. 17	Delaware, District of Columbia, Maryland, New Jersey, Pennsylvania, Virginia, West Virginia	A. M. MacKay
Sept. 19-Oct. 1	Illinois, Indiana, Michigan, Ohio	Max L. Dawdy
Oct. 10-Oct. 22	Connecticut, Maine, Massachusetts, New Hampshire, New York, Rhode Island, Vermont	Joseph Pendergast
Oct. 27-Nov. 5	Iowa, Minnesota, Nebraska, North Dakota, South Dakota, Wisconsin	George W. Chambers
Nov. 11-Nov. 22	Arizona, California, Colorado, New Mexico, Nevada, Utah	A. Wendell Fuhriman
Nov. 28-Dec. 3	Alabama, Kentucky, Louisiana, Mississippi, Tennessee	Ballard K. Bennett

The GUERNSEY STUD in the very large and well-known BADGER BREEDERS COOPERATIVE made an outstanding showing in conception rate for the year 1954. Kenneth Wallin, general manager of this large Coop. which, incidentally, is the second largest individual stud in the United States, reports the following figures on 60-90 day rate of non-return to first service for the year 1954: Guernsey, 71.33; Holstein, 70.20; Brown Swiss, 69.09, and Jersey, 67.94.

One of the interesting developments in this stud, as well as many of the other studs in the Middle West, is that the very rapid turnover of Guernsey bulls which apparently was occurring a few years ago appears to be pretty well cured. There are a number of bulls in the Badger stud which have been in service for more than five years.

RALPH EVERHARDT, Girard, Ill., was top dairy judge, college division, at the Southern Illinois University, Carbondale, Ill., "Ag Round-Up." Top dairy judge in the high school division was CHARLES FURLOW, Christopher, Illinois. Both received awards from The American Guernsey Cattle Club.

MR. AND MRS. VERNON B. BRASHEAR, Coxs Creek, Ky., have recently purchased J. G. Wootton's interest in the Guernsey herd, as well as Mr. Wootton's interest in the Purple Dawn Farm. The farm name will be kept and operated by Vernon and Sarah W. Brashear.

LAWRENCE WRIGHT, Sheridan, Ind., has been fieldman and calf club specialist for the *Indiana Condensed Milk Company* since 1918. During that time he has purchased 1,563 calf club calves in all breeds for 4-H calf club members. During this same period he has bought for the company and used 2,107 bulls. Quite a record. The *Kraft Company* has recently taken over the Indiana Condensed Milk Company, and they are continuing the splendid services of LAWRENCE WRIGHT.

LT. WILLIAM H. WATERS, Starkville, Miss., had the highest academic standing among 199 graduates in the Basic Officer Course recently conducted at Fort Benning, Georgia. Lt. Waters is the son of Mr. and Mrs. R. E. Waters, formerly of Jackson, Miss., and now of Quito, Ecuador, where Mr. Waters is an official under the Point Four program. Lt. Waters was one of the winners of the Guernsey Training Program Scholarships, and spent his three summers at Bayville Farms, Norfolk, Virginia.

Third Place among the
TEN LEADING HERDS IN AR WITH HIGHEST POINTS IN 1954

Needless to say we are pleased with the honor. To do a little boasting we would like to point out that there is not a box stall in our test barn and that the entire herd (excepting a few older cows) is machine milked.

Is a cow's adaptability to machine milking an inherited characteristic? We believe there are indications that this is so. Would it be wise to pick our future herd sires from cows that made their records with machines? Few dairymen in the future will milk by hand or give their cows box stalls.

We are constantly making our operation more realistic. Last November we stopped 3x milking. As I write this there are 115 cows in milk. 5 of these are hand milked. Of the remaining 110 only 9 are hand stripped.

Old brood cows are kept around as long as they will breed, often beyond their usefulness as milk producers, but this is necessary in a breeding herd.

We invite you to visit Mulhocaway. If you have considered Butterfat Breeding can we interest you in a son of Adonis? Although his sons sell readily we have an excellent one to offer now, and many of our top cows are in calf to him.

MULHOCAWAY FARM
CLINTON
NEW JERSEY

MR. and MRS. L. B. WESCOTT, Owners

HAROLD VERITY, Manager

ALDERNEY - BROOKLAWN FARMS

Announcing

Sale of 200 Alderney-Brooklawn Guernseys

At The Farm, September 29 and 30, 1955

200 Head of Cows — Bred Heifers — Open Heifers

ALL ANIMALS CALFHOOD VACCINATED

Many Are Bred For Fall Freshening

Rarely does an opportunity occur where the breeding of 3 outstanding cow families is offered for sale, such as the MELODY, the BEAUTY and LILLIAN families.

Three sires that left many fine daughters in the herd were **Flying Horse King's Trumpeter, AR** (Dunwalke King's Glory—Catamount Melody, E '48, 14047—848—AA) and **Rockingham Northerner, AR,** a son of Rockingham Prince Hollistar, AR; also **Florham King Master, AR,** by Langwater Country Gentleman, out of Florham Lovely Rose, 13080—746—B.

3 Grandsons of Melody, all by Trumpeter, out of dams with up to 816 lbs. fat, have been used.

A grandson and great grandson of Vallevue Butterfat Beauty, E '47 '48, 18914—937—7yrs—365C, out of Brooklawn Maid Queen, E '47, 14944—784—5yrsC, 14968—768—7yrs, are in service.

A son of Horse Shoe Conrad's Boswell, full brother to **Horse Shoe Conrad's Lillian,** 17793—933—Sr4, is in service.

A son of the great Class Leader cow, Trumpeter's Alta, 5 records, all 2x, average 12856—656, including *16442—824—7yrsC—730 T. M., **Brooklawn's Queen's King,** has been in heavy service.

All of the unselected records completed last year averaged 12495 lbs. milk—621 lbs. fat

Plan Now To Attend The Sale and Select Some Top Additions For Your Herd To Increase Your Fall Production

Visitors Always Welcome

T. B. Accredited 398931

Vaccinated—N. J. Bang's Free No. 184

ALDERNEY-BROOKLAWN FARMS

MORRIS PLAINS, NEW JERSEY

J. L. MacDOUGALL, Superintendent

Robert D. Stewart

Blood Typing

By Robert D. Stewart

For a period prior to July 1, 1955, no facilities were available for blood typing work. This work was resumed July 1, 1955, through arrangements made by the Breed member organizations of The Purebred Dairy Cattle Association with the University of California.

Sires used artificially, which are owned or on lease to a breeder, and used only within his herd, are not required to be blood typed. In such cases, no service certificate is required. However, any sire used artificially by the owner to breed cows owned by other breeders must be blood typed. This is commonly referred to as "between-herds" breeding. A between-herd certificate is used for reporting this breeding, and must be submitted with the application for registration of the resulting progeny. All sires in use artifically in organized breeding units or, as commonly referred to, a Semen Producing Business, must also be blood typed. This breeding must be reported on an official breeding receipt, and submitted with the application for registration of the resulting progeny.

The fee is $25.00 for blood typing a sire. It is very important that all sires not previously typed, that have been or are now in service, be typed at once. Check your records carefully and make sure that all sires used artifically in between-herd breeding, or in a Semen Producing Business, are blood typed.

In a case where parentage is in doubt, the blood typing procedure is as follows: Sketch the progeny in question on an application for registration, fill in the birth date, and name the dam and all possible sires. Send the application blank, with the recording fee, to the Central Office. The information will then be compiled for the field representative in your territory. He must be present when the samples are collected to identify and wrap them for shipment to the laboratory. The fee is $15.00 for blood typing a female.

If you stay with this article to the end, you will ask yourself "Is there any point discussed that might apply to me?"

A Guernsey Breeder Is Responsible to His Breed, to His Milk Dealer, to Himself, and to His Family.

Obligations

By Wm. H. Juzi
Business Manager, Pennsylvania Guernsey Breeders' Association

No one likes to be obligated, and I really don't like the word "obligations" used in the title of this article, but whether you call it "obligations," "duty" or some other word, if we follow the rules of society in whatever endeavor we are engaged in, generally we benefit the most. With this in mind we hope to give you a few points that, if followed, are sure to benefit you and your family. So, let's see what these obligations are. Every dairy farmer has these obligations, but they are just a little bit more specific for a "Guernsey breeder." They are: (1) to his breed, (2) to his milk dealer, where he markets his milk, and (3) to himself and to his family.

The first point is almost too obvious to discuss at any length. However, once you have decided to depend on the purebred Guernsey cow as your major source of income, you have to work beyond your own fence and take part in all phases of activities the Guernsey breed and its Associations offer. Of course, the breed depends on you to be honest with your records and careful with your registration papers. But, in addition, the progress of the Guernsey breed is every Guernsey breeder's business. This includes membership in your National, State and Local Associations, leadership in helping new breeders and youngsters, and giving support to your local shows. If you cannot show any of your own cattle, at least show your enthusiasm for the breed by being in the gallery.

The American Guernsey Cattle Club has several departments established to help you increase the value of your cattle. If you can possibly participate in these, you will not only help yourself but help the breed by giving a more thorough evaluation of the stock you raise. We particularly have in mind official testing, classification, and advertising in the Guernsey Breeders' Journal.

One of the aims every purebred breeder should constantly have in mind is to breed better cattle than those he started with. It will not only help him, but it will help the breed as a whole. When you realize that you will leave behind you something which is of greater value to generations coming after you, because of the care, study, and hard work you yourself have given to it, it will give you one of the greatest satisfactions in life. Breeding and improving livestock, however, is only one phase of your obligation.

Out of necessity, most of us depend primarily for out income on the milk market. The GOLDEN GUERNSEY program is designed to get more money for milk for a GOLDEN GUERNSEY producer. Yet, there's a limit to how much more above regular price a dealer can pay. He is not interested in selling a product he loses money on. It stands to reason that, if the program can be set up so that the distributor of GOLDEN GUERNSEY MILK has a margin of profit on that product somewhat greater than on his regular milk, he is really interested in selling it. Assuming such an arrangement has been arrived upon, the obligation of the producer to the dealer falls heavily on his shoulders.

The producer of GOLDEN GUERNSEY MILK and the distributor have a common goal—to give the consumer the finest quality milk possible and sell as much of it as possible. First comes quality, which does not only mean low bacteria count, a good sediment test, and high butterfat, but probably first in line should be FLAVOR. The real reason for the difference in GOLDEN GUERNSEY MILK compared with regular market milk is flavor, a difference the consumer can taste. Good flavor of GOLDEN GUERNSEY MILK builds business, but if anything goes wrong it can cause the loss of business faster than any other one factor.

Occasionally, we have had the sad experience of having the producer, the dealer, and even the State Association spend considerable money in sales campaigns, get a good start with increased business and then lose most of it overnight because of bad flavor. Such an experience is most discouraging to the salesmen, and it's almost impossible to build renewed enthusiasm with these men to go out after new business. Space does not allow us to explain how to maintain good flavor. Many articles have been written on this, and your fieldman undoubtedly has explained how to handle your cows for best results.

Your obligation to the dealer also includes uniform shipments throughout the year which, in turn, in most cases, means he can pay you a higher price. When the production goes up, and the utilization drops, the net return per hundred pounds of milk goes down, and most farmers put pressure on the GOLDEN GUERNSEY representa-

tive to get the dealer to sell more GOLDEN GUERNSEY MILK. It's obvious that if the dealer has his margin of profit he is 100 per cent back of such an idea, and most of them use every sales help they know of to get new customers and increase consumption of their present ones.

Yet, there's still another sales aid! Every farmer can contribute to this effort, as most of them have friends, or relatives, living in urban areas buying milk from a dealer. A letter to your milk dealer suggesting the names of these people as possible GOLDEN GUERNSEY consumers, stating that your name can be used as a door opener, has gained a lot of business for many dealers. Drivers tell us that using the name of a relative when trying to get an interview with a prospect is a "miracle door opener." It takes little time to write such a list of names, but it will help gain business for your dealer. Not only that, the realization that the producer is really interested in helping the distributor creates a wonderful feeling of understanding and trust between the two parties, who depend so much on each other for their livelihood. Don't you think that if a dealer gets too much milk and is forced to drop one or more producers he will think 10 times before he drops the one who helped him get business in this manner? Your obligation, therefore, is a manner of insurance to get the best possible price and a permanent market for your milk.

This brings us to the third point—"your obligation to your family." Every farmer works hard and long hours and makes many sacrifices in order to maintain a reasonable income which will enable him to give his family more than just the bare necessites of life. He makes every effort to improve living conditions, and he wants his children to get a good education to prepare them for their role in life. Yet, we have experienced now and then a lack of attention to details which has cost the family dearly, and which nullified to a large extent all the hard labor during the lifetime of a farmer.

In our business, in conducting dispersal sales, we have been called into homes where the breadwinner suddenly passed away, and where it was necessary to dispose of the cattle, and farm as well. Invariably, the first question asked is, "How much do you think we can get for the cattle?" Very often that's the only capital accumulated during the lifetime of a farmer. Before we can answer that question we have to find out how carefully the deceased member of the family has kept his records, and maintained the health and breeding regularity of his herd. Did he maintain his Bang's certificate? Did he keep his records in such a manner that every animal can be identified properly? Did he breed his heifers and cows at the right time? Did he check regularly for pregnancy? How good an answer we get on these questions determines, to a great extent, the value of the herd. Of course, if he has production records on his herd that adds to the value But let me tell you of one sad case where the widow in tears, complained, "Why didn't he take time to take care of these details?" Among many other things he neglected, the heifers were two years old and over and not even bred! The young boy, who helped his dad, knew only that the heifers were in pasture. They didn't have a bull and it was too much trouble to catch them in heat and call the artificial inseminator. So dad decided to wait until fall when the heifers would be in the barn. At the dispersal of the herd it cost the heirs at least $100 each on a dozen heifers, which would have sold at least that much higher had they been in calf as good management would have demanded. Even if the owner had not passed away, he would have lost for himself and his family the milk and calf crop equal to at least a half year's production on these heifers.

Don't nullify the results of your labor by neglecting to keep your records. We admit that sometimes it's a tedious job when you are tired and think you'll do it tomorrow. The only time to do it is today, for none of us know whether we will be here tomorrow.

Your Code of Living Determines Value of Estate

Your obligation to your family to build an estate not only rests with keeping the records and your herd in top producing condition, but it goes beyond that. The way you deal with your neighbors, the friends you have, or don't have, will also greatly determine the value of your estate if it has to be put on the auction block.

We had the pleasure of having at least two dispersal sales where both the owners were still living and could enjoy the results of the friendships they had built through fair dealings throughout their lifetime. The morning before the sale, in each case, a big crowd assembled, and many visitors told us, "We want some of those cattle because we have bought from the owners before and they were 100 per cent as represented." In some instances where adjustments had to be made, the seller was fair about it, possibly beyond his obligation. This type of living brought big dividends at both of these sales, for the cattle sold went above what would have been expected for the type of herd at the time of the sales.

Also, some years ago, we had an experience which was exactly the opposite. The owner always gave us a hard time making unreasonable demands of his milk dealer, and thus finally lost his milk market. He decided to sell the herd, and when discussing the sale, his wife told us, "You'll have a hard time selling the cattle, for he has no friends among the neighbors." They lived about 40 miles from Philadelphia, and to illustrate his character, his wife told us, "He has had a fight with every barber in the area, and now he has to go to Philadelphia for a haircut."

The day of the sale arrived, a fair crowd attended, but they were only there to watch, not to bid! We had about eight or 10 cows from a neighbor in the same sale, and they went for twice the price of comparable cattle from the other man. Shortly after the sale was under way, the owner wanted to stop it, but his wife was right there and told him, "What's the use, you have no friends and it will be the same story if we try again." The sale went through, the man left the country, but he certainly didn't benefit from his hard labor, as a different disposition would have made him a lot of money.

Have friends and deal with them fairly, and you will live a happier life and by so doing will increase the value of your estate.

Don't overlook another important point. Have a will, have things arranged with a lawyer, so that the burden of disposing of your property, if need be, does not fall on the shoulders of your wife or children. You can save yourself considerable tax money by making proper arrangements. Don't expect your son, or sons, to work for you a half a lifetime without making definite provision of what will be their own as a reward for their loyalty to you. In many cases, only one member of the family sticks with dad, and unless a will provides for a fair share to this one child, he will have to divide equally with his brothers and sisters who probably in the meantime were successful in building their own estate, while the one helped you build yours. It does well to let him know that you have made such provisions, as many times we have been approached by such a youngster about this problem, too embarrassed, if not scared, to point-blank ask the father for a fair arrangement.

If you stayed with this article to the end, ask yourself, "Is there any point discussed that might apply to me." Your attention to these details will build loyalty and enthusiasm, which will be reflected in cordial working relations, happiness in the family, and increased value of your estate.

View of buildings and pasture at Seco Farms, Arcadia, Missouri.

Irrigating some of the pastures at Seco Farms.

Feeding and Care of the Guernsey Cow in the Ozarks

By
Guy E. Kennedy
Manager, Seco Farms
Arcadia, Missouri

THE topography and climatic conditions in the Ozarks are ideal for livestock raising, especially dairying. With mild, open winters, pastures can be planned for nine to 10 months of grazing. Abundance of shade and spring-fed streams make it ideal for summer grazing. Our hills, when properly cared for, can be built up to a high state of fertility where luscious pastures can be grown.

Due to the number of months we can expect pastures, we are continually striving to improve the soil and variety of grasses and legumes best suited for our particular region. In the pasture improvement program here at Seco, we found that all of the fields were deficient in lime and phosphorus, and these deficiencies were taken care of by applying lime and rock phosphate. Various mixtures of grasses and legumes were seeded in different fields to determine the mixtures best suited for our needs. The mixture most successful is orchard grass, timothy and ladino. We also have some bluegrass that comes into various pastures as the soil fertility is built up. A number of years ago, the Missouri College of Agriculture was striving to find a legume that would grow on the Ozark hills and would thrive on the acid soil. They found lespedesa to be this legume. We sow lespedesa in wooded pastures and in the fields that are less productive.

In the Ozarks, the months of July and August are hot and dry. To have grass to supplement the permanent pastures, Sudan is seeded the latter part of May or the first week in June. Balboa rye and barley are seeded in the fall for early fall and spring grazing. However, with an abundance of grasses available in the spring, the surplus is put up as grass silage and fed during the hot summer months if needed.

With two years of extreme draught in this region, it has been very difficult to get a stand of new pasture seeding. We hope to eliminate this by irrigation, which we are prepared to do this year. Our reservoir is spring-fed and we do not have to depend entirely upon surface water. Various pasture plots are small in acreage, which enables us to clip and practice control grazing.

We feed a combination of various kind of hays such as straight alfalfa, clover, lespedesa, mixed timothy, orchard grass and ladino. We find that one of the better hays for calves is lespedesa if it is grown on productive soil and cut at the right stage. With luscious pastures, top quality grass, corn silage and hays, 80 per cent of the difficulty in maintaining a healthy herd, that will produce efficiently, has been taken care of. We have never practiced heavy grain feeding. Our grain mixture will run about 15 per cent digestible protein, using home-grown grains with an addition of a 32 per cent supplement.

The old adage, the "eye fatteneth the cattle" we feel holds true in feeding the dairy cow, that is, to strive to feed her in such a manner as to always keep her looking like a dairy cow. We always feed this way and consequently do not have hard, fast rules to be followed in feeding the milking strings. We try to feed each and every cow according to her needs.

The problem cow that we all have experience with is the cow that has breeding trouble. If we are not careful in feeding and caring for her, we will have a cow showing some patchiness around the tail setting, hip bones, pin bones and shoulders. A few of these cows in the test cow barn or milking string certainly do not add appeal to a prospective buyer. In feeding this kind of cow, we ration the roughage and feed the minimum amount of concentrate that she requires for the amount of milk she is producing, the concentrate mixture higher in protein than the mixture fed to our regular string of cows. In fact, keep an eye on her to keep this patchiness to a minimum, at least.

In caring for dry cows, we like to give them at least a six to eight weeks' rest period. Our practice of feeding dry cows is to put on a solid fat that

(*Please turn to page 792*)

The Federal Milk Marketing Order Program

By
Dr. C. W. Pierce
Prof. of Agricultural Economics
Pennsylvania State University
University Park, Pennsylvania

Much of the market milk in the United States is sold under price regulations of either a state or the Federal Government. In April, of this year, at least 17 states had established agencies with power to fix milk prices within their market milk areas. At the same time, regulatory orders of the federal government were in effect in 56 marketing areas in the United States.

Where Milk Marketing Is Regulated

The state milk control agencies are found in states with deficit milk production. That is, in the states having control agencies, the production of milk is not equal to the consumption of milk in all its forms. In these states much of the butter, cheese and evaporated milk and some of the cream for ice cream is shipped in from other states. All of the eastern states from Maine to Alabama, with the two exceptions of Delaware and Maryland, have milk control agencies. The South Carolina legislature provided a form of limited milk control during the past year. Two states in the Far West, California and Montana, provide for control of milk prices by a state agency. Oregon had a state milk control agency until last fall. In contrast, none of the states in the middle part of the United States, between New York and Pennsylvania in the East, Alabama in the South, and California and Montana in the West have state milk control agencies.

A majority of the federal milk marketing orders are in the great surplus milk producing region of the Middle West. A concentration of these orders regulate the pricing of milk in markets located in the Valley of the Mississippi River and its tributaries. In the central part of the United States, the most northern order is in Duluth and the most southern order in New Orleans. Nine federal orders are found in the State of Ohio. In addition to the orders in the Mississippi Valley, four are in the State of Texas, one regulates the marketing of milk in the Puget Sound area of the State of Washington, and seven apply to markets in the northeast. Five of the seven northeastern orders are in the State of Massachusetts, with the other two in Philadelphia and New York. The last named of these markets is, of course, the largest. In fact, more milk is regulated by the New York Federal Order than by a whole handful of Federal Orders in the smaller cities such as Lima, Ohio; Paducah, Ky.; Wichita, Kans.; Fort Wayne, Ind.; Black Hills, S. D.; Oklahoma City, Okla., and Dubuque, Iowa.

Federal Orders Increasing In Numbers

The first of the present Federal Orders became effective early in 1936. When World War II began, only 26 markets were regulated by Federal Orders. During the 10 years since the end of World War II, the number of Federal Orders has more than doubled. Some of the recently approved Federal Orders are in markets where for many years the locally produced supply of milk was insufficient to take care of the fluid needs of the market. San Antonio and Austin, Tex., are examples.

The rapid increase in the number of Federal Orders since World War II has probably been due to the increased production of market milk not needed for fluid milk consumption. With additional supplies of milk available, producer cooperatives have found the task of maintaining class prices for milk rather difficult. In order to protect their markets, and maintain stability of prices for fluid milk, leaders of cooperative associations of milk producers have petitioned the Federal Department of Agriculture for orders to assist them in their markets. At the present time, Federal Orders are being considered for several additional marketing areas. The demand on the part of milk producer cooperatives for more Federal Orders probably will continue as long as the production of market milk exceeds by a considerable margin the amounts of milk which can be sold for fluid uses.

What Is A Federal Order

A Federal Order is a set of marketing and price regulations issued by the Secretary of Agriculture under the terms of the Agricultural Marketing Agreement Act of 1937. Each order defines a marketing area which serves to determine which milk handlers are regulated and what milk is regulated. The area in which the milk is produced does not determine whether or not it is subject to regulation.

A Federal Order establishes minimum prices handlers are required to pay for milk. In establishing these minimum prices all Federal Orders use the classified price plan. Under this plan, milk is purchased by distributors at prices which vary according to the way the milk is used. The milk received by a handler is placed in different classes, depending on the product in which the milk is used. The Class I price is always the highest price, and this class includes all fluid milk and usually includes fluid milk drinks and may include fluid cream.

Each Federal Order provides a method for determining how producers are paid for milk. Payments to

(*Please turn to page 792*)

LIVESTOCK REPRESENTATIVES ON PAN-AMERICAN LIVESTOCK EXPOSITION GOOD WILL MISSION:
J. T. Maltsberger, Santa Gertrudis Breeders International; Harry P. Gayden, American Brahman Breeders Association; Frank Scofield, Southwestern Shorthorn Breeders Association; Milton Miller, American Aberdeen-Angus Breeders Association; Ray W. Wilson, Pan-American Livestock Exposition; R. D. Stewart, The American Guernsey Cattle Club, and Don McCarthy, American Hereford Association.

A Visit to Eight South American Countries

By

Robert D. Stewart

THE story about Guernsey cattle and GOLDEN GUERNSEY Milk was presented to agricultural and livestock leaders in eight South American countries by R. D. Stewart, Secretary of The American Guernsey Cattle Club, in connection with the Good Will Tour to these countries, sponsored by the Pan-American Livestock Exposition, Dallas, Tex., May 21 to June 12. The rapid development of transportation, both passenger and freight, is speeding-up the exchange of customs and ideas between the South and Central American countries and North America, as well as with the rest of the world. Because other modes of transportation are not so well developed in Central and South America, the expansion of air travel has probably meant more to these countries than it has to the United States and other parts of the world.

The production of milk under sanitary conditions, along with the processing and marketing of milk, is a major problem detering a more rapid expansion of the dairy industry in many of the South American countries. In nearly all the countries visited there is only one quality of milk sold to the consumers and the price is established by the government. A great exception to this is El-Rodeo Dairy, Bogota, Colombia, that produces and distributes a delicious bottle of milk. There are no restrictions on the price for their milk in view of the rigid conditions under which it is produced, processed and distributed.

Brazil has three different qualities of milk, namely A, B and C, for which different prices are charged. Dairies in Peru are permitted to charge more for pasteurized milk, otherwise there is no difference in price for quality. In the city of Buenos Aires, some Jersey milk is sold at a higher price than regular milk. The other countries visited, Venezuela, Ecuador, Chile and Uruguay, have only one quality of milk, and in many cases this is under a government regulation. It was my observation that in the city of Bogota, Colombia, and largely through the efforts of the Pradilla family and their El-Rodeo Dairy, educational work has been done in promoting quality milk and the general merits of milk to the point that consumers are interested in making milk a part of their regular diet.

In the large majority of other cases, milk is considered a food for children. Their consumption of milk is limited, and the quality of milk leaves much to be desired.

Venezuela Progressive

While our group visited in Caracas, Venezuela, on May 22 and 23, we were honored with a long interview with James H. Kempton, United States Agricultural Attache there for the past 12 years. He is an authority on Venezuelan agriculture, and represents our government very ably. The present administration in Venezuela has a progressive program which has been made possible through the government income from oil. The oil business is operated largely by foreign concerns, but the government actually owns the oil. Since a new regulation in 1943, the government has received 50 per cent of the net income from oil, along with income from royalties. This income makes the country's great progressive program possible, which includes new modern highways, slum clearance, with these people to be housed in tall modern apartment buildings, improvement of farm land, etc. There are six million cattle in this country that has a population of five-and-one-half million. The population is growing rapidly, because of the progressive program of the administration, and there are 2,000 immigrants to the country per week.

About one-half million acres of land are to be opened up by new irrigation projects. Twenty-four per cent of the cultivated acreage in

the country today is already irrigated. This new venture is called the Guarico Irrigation Project. Farms will be comprised of 500 acres, and will grow para grass to fatten the cattle. These farms are sold on the basis of no down payment, with 25 years to pay and no payments required for the first four years. The buyer must have some credit and be approved by the government. About 300,000 acres will be irrigated from a new dam being built and the remainder from individual wells.

In another project, 70,000 acres have been cleared since 1949. These are smaller units, with from 20 to 50 acres per farm, selling for about $160 per acre. The modern house on each unit costs about $3,000. Payment is on the same basis as the Guarico Project. We visited one of these owned by an Armenian family. There was an over-supply of modern machinery, including a tractor, combine, etc.

The house was furnished with an electric refrigerator, a deep freeze, gas stove, radio, etc., yet a very capable child about 12 years old was no longer going to school.

Dr. Armando Tamayo, Minister of Agriculture, a graduate of the University of Wisconsin and about 40 years of age, indicated that in the future it is planned to adapt dairying to new irrigated areas. He has a purebred herd of dairy cattle, and is a capable, aggressive leader.

About 250,000 cows are milked in Venezuela, and most of these are native Crillos, milked once a day after the calf has nourished and is tied to the neck or front leg of the cow. Much of the milk is produced under unsanitary conditions. The International Basic Economy Corporation, a commercial phase of Rockefeller Funds, has established two large pasteurizing plants in the country, another will soon be opened, and a fourth is planned. They also operate large supermarkets.

Milk sells for about 33 cents a quart. The average test is about 4.4 per cent. About 30,000 metric tons of powdered whole milk are imported per year, which sells for about 15 cents a quart. Because of this lower price, compared to the price of fresh milk, powdered milk makes up about one-third of the milk sales. The government pays a subsidy of 4.6 cents per quart for quota milk. The government establishes the retail price for milk that is sold, and is hopeful of soon changing this to pay producers more who produce a higher quality milk. Retail stores cannot sell milk that is more than 24 hours old.

The government has a three-year program of importing 5,000 registered animals a year. These are nearly all from the United States and are largely Brahmans and Santa Gertrudis. The first year of this program ends July 1, 1955. The government pays part of the transportation charges on importing dairy cattle to Venezuela, providing it has been approved by the government.

Like regulations in many of our states, some of the regulations in the country of Venezuela seem to be outmoded. For instance, a land owner cannot cut a tree without permission from the Forestry Department.

The basis of prices for beef cattle is different than here in the United States. The more that slaughter cattle weigh the higher the price per hundred weight. In other words, there is a premium for slaughter animals of more age and more size.

Agricultural Paradise Around Bogota

Auturo Pradilla and Roldolpo Fernandes G. met me at the airport in Bogota, Colombia. It was late in the afternoon when we cleared customs and immigration, and they favored me by studying and approving our Spanish Guernsey presentation, as well as giving the current data on their milk sales. Their daily sales have increased from 1,500 liters per day, at a price of 50 cents per liter, to 5,500 liters per day at 60 cents per liter. Mr. Pradilla advised that they are considering a further raise in the price per bottle.

It was a great treat to spend the next day with these two wonderful gentlemen seeing this agricultural paradise around Bogota. Their El-Rodeo Dairy is one of the finest milk plants in the Western Hemisphere. A divided four-lane road will soon be completed directly in front of the dairy, and this road will eventually be from Bogota to Caracas, Venezuela. When this new highway is completed late this year, it is planned to erect their large three dimensional cow and bull head signs over the dairy, along with neon lighting. This will be one of the most attractive displays in the Western Hemisphere, and a great boost for Guernseys in Bogota and all of South America.

The 150 head of Guernseys they imported late last year have accli-

(*Please turn to page 784*)

Champion Australian Merino, owned by F. A. Riet, taken at his home, Timbauba, Uruguay. The "doll house" is a trimmed shrub.

Leaders of agriculture and livestock in Ecuador were guests of the Pan-American Livestock Exposition at a luncheon. Robert D. Stewart, Secretary of The American Guernsey Cattle Club, is fourth from the left. At Mr. Stewart's right is Jose Antonio Gomez, Guernsey breeder in Ecuador, while on his left is Hugo Mata O., a Brown Swiss breeder. Right, nearest the camera, is Jose Felipe Mata, in charge of importing cattle to Ecuador.

Gossip From Old Guernsey Island

By Basil C. de Guerin

ANNUAL general meetings have occupied much of the farmers' time in the winter evenings, both local associations reporting good progress to members over the past year.

At the meeting of the Royal Guernsey Agricultural and Horticultural Society, several propositions were carried. These were that a flat rate for Herd Recording be charged, although it was agreed that the present fees remain until the end of 1955, and that Recording be carried out in the future on an annual basis instead of per lactation.

An important principle was adopted for future guidance. This was the principle of registering calves produced by A. I. from *Island Bulls only*, which was approved.

This year saw a link with an ancient custom broken when the Honorary Secretary's annual report was not read to the meeting, having been printed and circulated to members with their summons.

At the elections, Ernest de Garis, O. B. E., was reelected President, and with his consent was also voted back again to the joint positions of Honorary Secretary-Treasurer, which he has so ably held for so many years. Vice-presidents remain as before, namely, Major O. Priaulx and Messrs. H. O. Le Patourel and S. J. Falla.

During the evening, a presentation of a Diploma of Merit, awarded by the South African G. B. A., was made to J. S. Carey whose cow, "Emerald of the Bigard," had won the annual prize given by Mrs. D. L. Webb for the highest percentage of butterfat produced between January 1 and December 31 annually, with the figure of 6.10 per cent.

This contest should not be confused with that of the Advanced Register of the R. G. A. and H. Society which covers the period August 1 to July 31 each year, and for which the R. H. Payne prize is awarded to the cow producing the greatest amount of butterfat "in excess of requirements," which is a different thing to total butterfat production.

In this latter competition last year, the two leading cows were: Valentine's Gem of the Valinquet, owned by A. T. de Garis, 11318 lbs. of milk and 632.78 lbs. of fat, 5.59 per cent, excess fat, 271; de Baugy's Isabelle II, owned by H. H. de Baugy, 11656.5 lbs. of milk, 693.03 lbs. of fat, 5.95 per cent, excess fat, 268.03.

In the printed report of the year's work, Mr. de Garis dealt fully with the visit last July of the Duke and Duchess of Gloucester to the Guernsey Royal Show. He also drew attention again to the continual loss of good agricultural land to the building of glasshouses and dwellings, and its effect on local milk production. During last year, intake of milk by the Dairy was 1,398,789 gallons compared with 1,289,422 gallons in 1953, an increase of 109,367 gallons. This was due to the help and advice of the agricultural advisors, and to the local subsidies granted to farmers.

Imports of milk to Guernsey last year fell to only 1,300 gallons, compared with 16,961 gallons imported in 1953, as the result of improved production. There are times now on the Island when there is a surplus of milk, and a Sales Advisory Panel has been created to consider ways and means of disposal of such surpluses at a remunerative price.

Part of a shipment of 90 heifers from Guernsey to three farms in Dorset.

An unusual sight on Guernsey — a herd of dehorned local cows on the farm of G. C. Sowells.

Tests made at the Dairy laboratory last year for butterfat numbered 4,120, and the results showed averages of 4.54 per cent on a. m. and 5.23 per cent on p. m. milk. The Herd Book Council revised the Society's Scale of Points in conjunction with the E. G. C. Society, and the recommended alterations will be submitted to the members of both bodies in due course.

During 1954, 72 bulls were registered, 765 heifers, and nine Foundation Stock cows. Forty bulls were qualified for service and 51 cows awarded points for conformation. Exports in the same period were 31 bulls and 275 cows and heifers, or 24 animals more than in the previous year.

It was also noted that in January, 1954, there were 831 cows on 157 farms being recorded, compared with 695 cows on 127 farms in January, 1953.

Also holding its annual general meeting, this time for the 50th year of its existence, was the Guernsey Farmers Association. The President, Major O. Priaulx, was reelected, with Messrs. E. D. Falla and F. H. Best as vice-presidents. H. J. Nant was reelected as Honorary Secretary, with H. L. Browning as his assistant.

In his report, Mr. Nant dealt with the competition from imported agricultural produce, such as eggs, pork, cream, etc., some of which was being subsidised in the country of their production and sold locally to the detriment of Island producers. Proposals for the protection of the latter had been submitted to the Guernsey Committee for Agriculture and Fisheries, but it was found impossible to take any action to alter the position.

Other matters dealt with were those also reported by the R. G. A. and H. Society, but a discussion was held on the future of the Bulletin, a monthly journal produced by the G. F. A., which is now to be circulated regularly to all Guernsey Breed Societies throughout the world. Despite a loss on last year's working, it was decided to continue publication in view of the propaganda and advertising value of such a journal.

Subsequently, at a meeting of the Guernsey States, or parliament, held on March 23, a report from the States Dairy Committee on suggestions previously made to resolve the difficulty created by the sale on the Island of imported cream, was adopted.

The decision was taken that 2,400

gallons of surplus milk per two-weekly periods shall be eligible to rank for payment as if it were not surplus, and be paid for at the average wholesale price for non-surplus milk, this to be operative for the two years ending April 30, 1957.

By thus providing some form of recompense to local milk producers to cover the financial loss sustained as a result of competition from imported cream, the confidence of the producer is maintained, the local States accepting, as it were, the production of some surplus milk as an insurance that sufficient milk will be produced for the Island's liquid milk requirements.

The problem of supply and demand for milk on Guernsey is of basic and vital importance to the farmer, as it is to this source only that he looks for his livelihood today. And strangely, as production has gone up in the last five years due to improved farming practices, consumption of liquid milk by the Island population has fallen off from 1,314,721 gallons in 1950 to 1,235,628 gallons in 1953. During last year this decline was arrested by the introduction of milk-shakes by the Dairy at their retail stall and at agricultural shows, but the reason for the falling off is still to be found in the price of 7½d (or about 20 cents) per pint. It is estimated that without current subsidies and financial assistance this figure would have to be 9d for the producer to clear his expenses.

Incidentally, the introduction of this report and the steering of this matter through this States meeting was the last duty of Ernest de Garis before retirement due to reaching the age limit for members. His cheery personality and wide knowledge of agriculture will be sadly missed in the House in the future, and many expressions of regret were heard as other members bade him farewell.

After all this discussion of what to do with the surplus milk, Nature took a hand and the surplus disappeared. As a result of cold winds, snow, and a generally bad spell of weather, production dropped one week by about 1,000 gallons, and there was an increase in demand due to Shrove Tuesday so that it became necessary to import some 750 gallons from Jersey. It will be seen, therefore, how delicate is the balance between shortage and surplus in Guernsey's milk supply.

A happy, though hard-working section of the community here, are the 50 or so licensed dairymen who undertake the retailing and delivery of Guernsey's daily requirements of milk. At the recent annual dinner of their Association a suggestion was made to them by R. O. Falla, O. B. E., of the States Dairy Committee, who was their guest of honor, that when there was a surplus of milk locally they should undertake the role of salesmen and canvassers, as well as deliverymen and endeavor to dispose of it to the housewives on their rounds. An excellent suggestion we hope to see acted upon.

Guernsey's Young Farmers' Club continues to keep to its scheduled program for the year, and a milking competition has been won by J. Gavet for the third successive year. Other contests have been the third annual ploughing competition and the first for tractor driving. Winner of these was also John Gavet, who is the Club Chairman, and there were 12 competitors.

Farmers, too, have been busy with lectures and an interesting tour of five Island farms under the direction of R. E. Blake, Guernsey's Agricultural Advisory Officer, the object of which was to examine and listen to a talk on the construction and condition of the silage pits on each. This is a post-war innovation, and though the number of farmers making silage is still small it is expanding annually as the value of the process is appreciated.

Among recent exports of cattle from the Island has been a consignment of 90 heifers for a destination in Dorset, where their new owner is dividing them up between three of his farms. It is hoped that in the near future a further large shipment will follow.

On the Island, noteworthy sales have been that of the herd of the late F. A. Le Parmentier, and also that of the dispersal of the fine herd of Bob Froome, who had built it up since the war but was compelled to sell out when the farm he rented was sold, and he could find no alternative accommodation with grazing and stabling near at hand. The loss of a young and able farmer such as Bob Froome is a great blow to progressive agriculture on Guernsey, and shows how the land is being occupied for other purposes.

For the first time in history an entire herd of Island Guernsey cows and heifers has been dehorned. This has been done on the farm of G. C. Sowells at Les Polleys, Castel, one of the most advanced of the younger generation of farmers. His 17 milking cows and 11 heifers have all been dehorned recently and have suffered no ill-effects.

Purebreds Show Higher Production Level Than Grade Cows

By G. E. Gordon
Extension Dairyman
University of California, Berkeley

A comparison of production records made by purebred and grade cows in Dairy Herd Improvement Associations in California, during the past year of 1954, reveals that purebreds have outproduced the grades by a fairly substantial amount. The average production for the 167,781 cows that completed records in 1954 was 10365 lbs. of milk and 414.2 lbs. of fat. In breaking this down between the purebreds and grades, we find that there were 23,896 purebred cows that produced an average of 10803 lbs. of milk and 453 lbs. of fat. The average production of the 143,885 grade cows was 10292 lbs. of milk and 407.8 lbs. of fat. This leaves a margin of 511 lbs. of milk and 45.2 lbs. of fat in favor of the purebred cows over the grades.

We frequently find reports of grade cows and of grade herds that have higher production than do purebred cows or purebred herds. We must always remember, however, that the grade cows have their inheritance for milk production from their purebred ancestry. It should also be remembered that purebred breeders have some disadvantage in comparison with grade herds in the culling of their purebred cows. Frequently we find purebred cows that have reached a rather mature age and are somewhat lowered in their production after many years, that are still kept in the herd because they are some of the most desirable cows to raise calves from. Longevity is very definitely an hereditary factor; and it is found that cow families that can live and produce satisfactorily over a long period of time are some of the most valuable ones on which to establish breeding programs and from which to save calves.

We also find, in some purebred herds, that the owners are somewhat hesitant to cull the purebreds simply because they have registration papers—while in grade herds, cows of low production are culled quite readily.

In spite of these disadvantages, when we take all purebreds and compare them with all grades, we find purebreds producing in rather substantial amounts above the level of the grade cows.

In 1954, the average price received by dairymen in California for their milk was $1.13 per pound of fat, which would make a return of $51.07 above the average return of all grade cows. This would amount to five per cent interest on an added valuation of a little over $1,000 per head for the purebreds above the average value of grades.

Purebreds, of course, should pay for themselves in added production—and from these records it appears that they are doing so.

SUMMARY OF STATE REGULATIONS GOVERNING THE INTERSTATE MOVEMENT OF CATTLE

(Prepared by New York State Department of Agriculture and Markets Bureau of Animal Industry, March 1, 1955.)

	Alabama	Arizona	Arkansas	California	Colorado	Connecticut	Delaware	Florida	Georgia**	Idaho	Illinois	Indiana	Iowa	Kansas	Kentucky	Louisiana	Maine	Maryland	Massachusetts	Michigan	Minnesota	Mississippi**	Missouri	Montana
GENERAL																								
1. Permit required before shipping.						X											X		X					
CATTLE—TUBERCULOSIS																								
1. Accredited herd tested within 12 mos.	X		X	X	X	X	X	X	X	X	X	X	X	X	X	X	X	X	X	X	X	X	X	X
2. Negative herd in modified accredited area tested within 12 mos.	X		X	X	X			X	X	X	X	X			X	X	X	X	X	X	X	X	X	X
3. Acceptable on negative test 30 days prior to entry.	X	X	60 days	X	60 days	X	X	X	X	X	X	X	X	X	X	X	X	X	X	X	X	X	X	X
CATTLE—BRUCELLOSIS																								
1. Certified herd tested within 12 mos. prior to entry.	X				X	X 6 mo.				X	X	X	X	X	X	X			X	X	X	X	X	X
2. Certified herd tested within 12 mos. plus 30-day test of individual.							X										X	X						
3. Clean herd tested within 3 mos. plus 30-day test of individual.							X										X	X						
4. Acceptable on negative test 30 days prior to entry.	X	X	3 wk		X	X		X	X	X	X	X	X	X	X	X			X	X	X	X	X	X
OFFICIALLY VACCINATED*																								
1. Less than age indicated in mos.—no blood test.	30	26	24		24	30	24	24	24	24	30	24	26	30	b	24	24	b 24	24	20	b	24	20	30
2. Over age indicated animal needs negative test or test with titre not exceeding 1-50, 30 days before entry.	30	26	24		24	30		24	24	24	30	24	26	30	b	24	c 24	b 24	24	20	b	24	20	30
*Ages required (in mos.) for "Official Vaccination."			4/8						4/10			4/8		4/8	4/8			4/8		4/8	4/8	4/8		
NOT VACCINATED																								
1. Calves under six mos. accepted without blood test.	X	c X	c X		c X	c X	c X	c X	c X	X	X	X	c X	X	c X	X	c X	c X	X	c 12 mo. X	c X	c X	c X	X
2. Calves between 6 and 12 mos. need negative blood test 30 days prior to entry.	X	X	3 wk		X	X		X	X			X	X	X	X	X		c X	X	X	X	X	X	X

	Nebraska	Nevada	New Hampshire	New Jersey***	New Mexico	New York	North Carolina	North Dakota	Ohio	Oklahoma	Oregon	Pennsylvania	Rhode Island	South Carolina	South Dakota	Tennessee	Texas	Utah	Vermont	Virginia	Washington	West Virginia	Wisconsin	Wyoming
GENERAL																								
1. Permit required before shipping.		X	X		X								X											
CATTLE—TUBERCULOSIS																								
1. Accredited herd tested within 12 mos.	X		X	a X	X	X	X	X	X	X		X		X	X	X	X	X	X	X	X		X	X
2. Negative herd in modified accredited area tested within 12 mos.	X		X	a X	X	X	X	X	X			X	X		X	X		X	X		X		X	X
3. Acceptable on negative test 30 days prior to entry.	X		X	a X	X	X	X	X	X	X	X	X	X	X	X	X	X	X	X	X	X	X	X	X
CATTLE—BRUCELLOSIS																								
1. Certified herd tested within 12 mos. prior to entry.	X				X	X			X	X	X				X		X	X	X 6 mo					X
2. Certified herd tested within 12 mos. plus 30-day test of individual.			X	X			X	X 6 mo				X								X		X	X 60 days	
3. Clean herd tested within 3 mos. plus 30-day test of individual.			X	X	X		X					X								X		X		
4. Acceptable on negative test 30 days prior to entry.	X			X	X	X		of herds	X	X	X		d X	X	X	X	X	X	X		X		X	X
OFFICIALLY VACCINATED*																								
1. Less than age indicated in mos.—no blood test.	24		24	b	30	30	b 18	24	24	30	30	b 24	24	c 24	b 18	18	30	24	c 24	c 24	24	c 24	24	30
2. Over age indicated animal needs negative test or test with titre not exceeding 1-50, 30 days before entry.	24		c X	24	30	30			24	30	30	24	24	c 24	18	18	30	24	c 24	c 24	24	c 24	24	30
*Ages required (in mos.) for "Official Vaccination."						6/12	4/8	4/8		4/8	4/8				4/8		6/10			4/8	4/8	4/8	4/8	4/8
NOT VACCINATED																								
1. Calves under six mos. accepted without blood test.	X		c X		c X	X	c X	b	c X	X	c X	c X	c X	X	c X	c X	c X	c X	c X	X	X	c X	4 mo	X
2. Calves between 6 and 12 mos. need negative blood test 30 days prior to entry.	X			X		X			X	X			d X	X	X	X	X	X	X		X		4 to 12	X

EXPLANATION:
(a) Previous test in clean or accredited herds within 3 years, plus 30 day test.
(b) Special permit required.
(c) From clean herds tested within 3 months or from certified herds.
(d) Vaccination between 6 and 8 months also required.

** Georgia requires approval of all 4 copies of interstate certificates by officials of state of origin. Georgia and Mississippi requires that a certificate of disinfection of truck, signed by an accredited veterinarian, accompany animals.

*** New Jersey's Brucellosis requirements, July 1, 1955: Animals must (1) originate in Certified herds, or (2) have been vaccinated between ages of 6 and 8 months, plus 30 day test; (3) vaccinated animals under 2 years old need no blood test.

CANADA and FOREIGN SHIPMENT—30 Day tuberculin test, all ages; 30 day blood test, over 6 mos. or vaccinated in last 12 mos. All animals must bear ear tags or tattoo including purebreds. Show port of embarkation. Endorsement of U. S. Vet.-in-Charge, A. D. E. branch in each state is required. Contact Counsel of country of destination for their requirements.

Sales...

George E. Platt Company Dispersal

By C. W. Robinson

Commercial dairy buyers rather than established purebred breeders dominated the two-day dispersal of the George E. Platt Company registered Guernseys at Canoga Park, Calif., on May 13 and 14. Suburban development of Los Angeles forced the sale of the 1300-acre farm and herd. It was one of the stops on the Monday tour of The American Guernsey Cattle Club annual meeting crowd, and 400 guests were entertained at lunch by the Platt Company.

They sold 267 head of purebred Guernseys for $61,850, an average of $231.65. This included everything from old cows to baby calves, and seven bulls that averaged $480. Four of the seven bulls were out of class leader dams, and all but one calf out of a young cow came from dams with over 700 pounds on two-time machine milking. It was a good day to buy production.

Top bull, and top of the sale, was Plattco Master's Don at $1,325 to A. J. Sturtevant of Modesto. His dam has two class leader records of over 700 pounds on two-time milking. Top female was Plattco Hightime Thomasita at $1,025, making over 700 pounds and out of a dam with two 700 pound records, all on twice daily milking. She was one of 55 head bought by Henry Sterk of Artesia, who is rapidly developing one of the top Guernsey herds of southern California on his commercial dairy.

Buying their first cattle for what will be the fanciest producer-distributor drive-in in San Diego County was Palomar Dairy Farm, Inc., taking 50 females and a bull. Their place will be ready in a couple of months and will be a show place. Most nationally known buyer, however, was Roy Rogers of radio and television fame, who picked six heifers for his new ranch in the San Fernando Valley.

Many of the heifers were by such bulls as Flying Horse Master's Don, General Lu of Fer-Manor and Langwater C. Trojan. George and Amelia Orisio bought 21 heifers and a bull to add to their growing herd at Waukena. Another dozen heifers went to the nearby Pierce School, part of the Los Angeles public school system. Another 14 heifers went to the A. V. Handorf Dairy, one of the oldest Golden Guernsey producing herds in California. The untimely death of Mr. Handorf, last of the great pioneer dairymen of the south, prevented a planned visit by the Guernsey tours to the milkshed.

N. C. Jensen, who has been dairy superintendent at Platt Ranch, is starting a herd for himself near Corona, and will also set up a public semen producing business for his neighbors, with two breeds. He takes with him a foundation purebred Guernsey herd, including nine bought in the sale. William G. and Florence Katzenbach came up from Santee to pick another eight females and a bull for their Golden Guernsey herd. J. C. Andresen, from Fresno, bought only half a dozen, but they included three of the top cows of the sale.

The sale was managed as part of the dispersal of nearly 2,000 head of dairy cattle by the Trev. Moore Sales-Service, with Bob Stanley as auctioneer. C. W. "Jack" Robinson prepared the catalog and read pedigrees. The Trev. Moore staff was augmented by Victor Gray in the ring.

Following is a list of animals bringing $350 or more:

J. C. Andresen, Fresno, Calif.	
McDonald Farms Just Pendant	$600
Plattco Quina	375
Fresno Ambler's Secret	575
Sarival Dawn	725
Edwin I. Hobbs, Orland, Calif.	
Plattco Zelda	400
N. C. Jensen, Corona, Calif.	
Hi-Oaks Royal's Josie	410
William G. and Florence Katzenbach, Santee, Calif.	
Plattco Fantine Lassine	385
Plattco Fantine Virgie	385
Plattco Reliance Lena	425
Plattco Joaquin (Bull)	500
Amelia Orisio, Waukena, Calif.	
Plattco Master Don's Inez	450
Palomar Dairy Farm, Inc., San Diego, Calif.	
Plattco Brenda	450
Plattco Leader's Polly	385
Plattco Flasher (Bull)	525
Plattco Hector's Lucy	475
Plattco Agnes	375
Plattco Belmont Laura	350
Plattco Egar Nancy	585
Plattco Coranger Thomasita	400
Happyholme Joaquin Verna	435
William J. Rasmussen, Santa Barbara, Calif.	
Plattco Lorene	350
Happyholme Climax Ramona	400
Henry Sterk, Artesia, Calif.	
Plattco Fantine Reema	435
Fer-Manor Jill	425
Plattco Royal Bonnie	375
Plattco Lubas Lorene	450
Plattco Lubas Rita	350
Plattco Adjuster's Lilly	350
Plattco Thelma	425
Plattco Lubas' Fanny	510
Plattco Leader's Lolu	385
Plattco Hightime Thomasita	1,025
Plattco Trojan Thomasita	400
Plattco Hector's Rose	400
Plattco Lubas Ninon	435
Plattco Jeanette	525
Plattco Adjuster Helen	460
Plattco Fantine Lucy	410
Plattco Reliance Virgie	570
Plattco G. C. Portia	380
A. J. Sturtevant, Modesto, Calif.	
Plattco Master's Don (Bull)	1,325
Western Consumers Feed Company, Artesia, Calif.	
Plattco Fantine Ardith	425

Following is a list of other buyers:

Arthur S. Affonso, Tracy, Calif.; Arthur Stephen Affonso, Tracy, Calif.; Christine Allen, Artesia, Calif.; Charles Crivelli III, Ceres, Calif.; Jim Ferguson, Mount Vernon, Wash.; Flamingo Dairy Farm, Paramount, Calif.; A. V. Handorf, Puente, Calif.; John Hoffman, Long Beach, Calif.; Alvin Johnson, Turlock, Calif.; A. L. Kitelinger, Downey, Calif.; Glenn T. Koller, Fresno, Calif.; Los Angeles Board of Education, Pierce School, Canoga Park, Calif.; G. W. Richter, San Fernando, Calif.; Roy Rogers, Chatsworth, Calif.; Earl Squire, Hughson, Calif.; T. Sulujian, Sepulveda, Calif., and George Tabler, Riverside, California.

Sulphur, La., FFA Chapter, the largest group of buyers at the Louisiana Heifer Sale: Wilfred Cloyd, Charles Ellender, Jim Turner, Ronnie Richard, Dick Weber, Elvin Domingue, Glenn Olsen, Leonard Wright, Kenneth Grafton, and Arvil Ledoux, with George Shellenberger, A. J. Melancon, Dave Pearce, commissioner of agriculture, M. W. Walker, W. R. Vallot, and J. D. Vallot, vocational Ag instructor.

Louisiana State Junior Sale

BY BALLARD K. BENNETT

THE tenth annual junior sale sponsored by the Louisiana Guernsey Cattle Club was held at Walker's Cloverland Dairy, Alexandria, La., on May 7. Thirty-six head sold for a total of $8,415 to average $233.75. Top of the sale was Big Springs B. Lady Louise, bred and consigned by Fred Siess and Alta Artman of Sheridan, Ind., for the Louisiana Guernsey Cattle Club Sale. She sold to Jane Crain, Franklinton, La., for $340. Second top, Twinette's Patsy, sold for $305, going to Cecil Ramages, White Castle, Louisiana. "Patsy" was consigned by Dr. M. L. Weldy of Wakarusa, Indiana. Two animals sold for an even $300, White Lick's King's Kenevieve, that went to J. T. Butler, Jr., New Roads, La., consigned by Ervin K. Wetzel, Mooresville, Ind., and Huff's Haven Count's Lettie, sold to Betty Tiner, Zachary, was consigned by Louis E. Huff, Bremen, Indiana. With the exception of one animal, the heifers offered would show this fall as heifer calves.

George Shellenberger and A. J. Melancon represented the sales committee, and working with E. T. Wallace Secretary of the Indiana G. B. A., along with Max Dawdy, National field representative, several days were spent in making the selections that certainly were a credit to the efforts expended. Much credit is due M. W. Walker who was instrumental in making the sale possible through financing and making available a location for the sale. E. T. Wallace was scheduled to read pedigrees, but due to an emergency had to withdraw. In his place, George Shellenberger did a good job of pinch hitting. Mr. Le Moines of Alexandria served as auctioneer, while the ringmen were A. J. Melancon and Ben Simpson. Mrs. Vera Russell clerked the sale and C. R. Wilson passed slips.

Following is the sales list:

F. H. Blackwell, Jr., Folsom, La.
Levelland Farms Reena 220
Bernadine Bordelon, Moreauville, La.
Huff's Hill Bremen Lorna 255
Warren Paul Bordelon, Moreauville, La.
Big Springs H. Coronet's Ada 240
Edward Burleigh, Jr., Plaquemine, La.
Fawn Lake Duke's Brenda 220
T. Butler, Jr., New Roads, La.
White Lick King's Kenevieve 300
Wilfred Cloyd, Sulphur, La.
Lee-Kra Farms P. Tulip 280
Jane Crain, Franklinton, La.
Big Springs B. Lady Louise 340
Fuller Farms Levity 250
Jerry Dohman, Opelousas, La.
Lucky Acres Acme's Petunia 275
Elvin Dominque, Sulphur, La.
Virmar's S. Holly 190
Charles Ellender, Sulphur, La.
Kneipp Spring Fascinator's Jill 200
Frank E. Fagot, Laplace, La.
Fawn Isle Leader's Rose 245
Dale Falcon, White Castle, La.
Heifer 200
Kenneth Grafton, Sulphur, La.
Broadmoor Teena 275
Lawrence Guillory, Opelousas, La.
Fawn Isle Leader's Patty 180
Russell Hebert, New Iberia, La.
Huff's Hill Noble Jewel 255
Gerald James Johnson, Ville Platte, La.
Miss P. F. Ruby 180
Jerry Lasseigne, New Iberia, La.
Kramer Farms M. Lola 260
Arvil Le Doux, Sulphur, La.
High View Trixie 165
George A. Moreau, Arnaudville, La.
Collinwood Lovely Ginger 235
McAfee's R. Salomi 265
Glen Olsen, Sulphur, La.
Normandy Sherry 180
Aileen Ramagas, White Castle, La.
Broadmoor Matilda 250
Cecil Ramagas, White Castle, La.
Twinette's Patsy 305
Ronnie Richard, Sulphur, La.
McAfee's R. Hazel 175
Melanie and Suzanne Robin, Hessmer, La.
Levelland Farms D. Laura 215
Jimmie Sanders, Franklin, La.
Broadmoor Glenda 180
Allen Sorrel, New Iberia, La.
Huff's Haven Count's Sugar 250
Jane Thiels, Alexandria, La.
Crocker's Countess Lucy 235
Kathleen Thiels, Alexandria, La.
Virmar's S. Jane 155
Normandy Tina 250
Betty Tiner, Zachary, La.
Huff's Haven Count's Lettie 300
Jimmie Turner, Sulphur, La.
Lane King Patrick Rosabelle 225
Dick Weber, Sulphur, La.
Lane King Patrick Alice 250
Leonard Wright, Sulphur, La.
Fawn Lake Benedict's Vanity 230
Vincent Wunstel, Jr., White Castle, La.
Springbrook Farm R. Nora 185

Pennsylvania State Heifer Sale

BY A. M. MACKAY

A TOP group of bred heifers was offered in the 11th Annual Pennsylvania State Heifer Sale on June 16, at Lancaster. Breeders in Pennsylvania, New Jersey, Maryland, Delaware, New York and Virginia furnished the consignments, which went to buyers in Pennsylvania, Maryland, Delaware, New York and Missouri. The 39 head sold for $13,125, an average of $336.54.

J. C. Penney attended the sale in person and purchased five of the top animals to add to his Pre-Eminent herd in Gallatin, Missouri. He paid $2,925 for the five head to be top buyer. High selling animal was Wyno Supreme Eve, consigned by Wyno Farms, Muncy, and selling to Glenn L. Mummey, Sunbury, for $725.

Members of the Sale Committee who aided in the selections were Henry T. Child, Chairman, Leroy Campbell, William C. Clark, William K. Hepburn, Jr., William M. Shenton, Kenneth Berry, Francis L. Fulton, Alvin C. Bush and Willard Walton. Walter Dupes, Elizabethtown, was auctioneer, with William H. Juzi, Business Manager of the Pennsylvania G. B. A., reading pedigrees.

Following is a list of animals selling for $350 or more:

Russell E. Depew, Rising Sun, Md.
Avalong Farms Jubilee Lila $450
James I. Hagg, Oxford, Pa.
Evergreen Raleceta 350
Glenn L. Mummey, Sunbury, Pa.
Wyno Supreme Eve 725
J. C. Penney, Gallatin, Mo.
McDonald Farms Miss Toodles 500
McDonald Farms Royal Tybal 375
Hominy Hill R. K. Ladyship 700
Zeitler's Explorer's Twilight 650
Hominy Hill Rebecca 700
O. Vance Roby, Ionia, N. Y.
Mt. Ararat Lightning 370
Mrs. K. Tornquist, Honey Brook, Pa.
Gwynllan King's Clare 435

Following is a list of other buyers: Frank W. Aument, Holtwood, Pa.; William M. Fredd, Christiana, Pa.; Charles W. Graybeal, Lincoln University, Pa.; Willis H. Hackman, Elizabethtown, Pa.; S. M. Handy, Parkesburg, Pa.; Mrs. John B. Hannum III, Unionville, Pa.; Willis G. Herr, Lancaster, Pa.; F. E. Hitchins and Son, Newark, Del.; J. Henry Kneller, Gettysburg, Pa.; W. S. McCoy, Shippensburg, Pa.; John B. Merryman, Agent, Sparks, Md.; Ralph H. Patches, Lebanon, Pa.; Kenneth Rice, Dallas, Pa.; E. A. Russell, Downingtown, Pa.; Mrs. R. C. Sablin, Parkesburg, Pa.; Charles Schreiber, Quarryville, Pa.; Henry E. Sollenberger, Chambersburg, Pa.; Howard D. Wagner, Quarryville, Pa.; R. L. Whittacker, Downingtown, Pa., and Mark N. Witmer, Dalmatia, Pennsylvania.

Barron, Wis., Spring Sale

BY GEORGE W. CHAMBERS

THE second annual Barron County Spring Sale was held in Barron, Wis., on May 2. The quality of the cattle was very satisfactory, although the committee had difficulty in securing a good proportion of cows. Most of the sale was made up of bred heifers, open heifers and heifer calves. The sale committee, headed by Harold LeJeune, president of the Barron County G. B. A., consisted of Walter Matthys, Barron; L. Halverson, Rice Lake; Harold Clausen, Bruce; Joe Cramer, Menomonie; Bill Brunclik, Birchwood, and Raymond Overby, Chetek. Olaf Kjome of Spring Grove, Minn., handled the pedigrees.

The 44 head sold for $8,510, an average of $193.41. Yule Lane Jimmy's Betty, consigned by Harold Kringle, Barron, topped the sale at $360, going to Ralph Wagner, Barron. She was the only animal to bring $350 or more.

Following is a list of other buyers: Charles Algiers, Menomonie, Wis.; Leonard Anderson, Barron, Wis.; George Demars, Rice Lake, Wis.; Theodore Dickinson, Chippewa, Wis.; Vernon Eggen, Barron, Wis.; Richard C. Garling, Almena, Wis.; James Gonske, Rice Lake, Wis.; Heldstab Brothers, Rice Lake, Wis.; Arlo Holman, Baldwin, Wis.; Honaas Brothers,

(Please turn to page 790)

Visits South America . . .

(*Continued from page 777*)

mated themselves beautifully, and the Pradillas are very pleased with them. In fact, the two-year-old heifers that have freshened have varied in their daily milk production from 32 to 42 pounds. This speaks well for the quality of the cattle imported, and also for the excellent management they are receiving. Breeders here in the United States from whom the animals were purchased would be mighty proud of the individuality of the bulls and the excellent condition they are in today.

The Pradillas plan to exhibit 55 head of Guernseys in the Bogota Livestock Exposition this summer. This will be a real show and a great boost for Guernseys in Colombia. A few of their friends who purchased some of the cattle that were imported last year will also exhibit Guernseys.

The Pradillas have excellent personnel in charge of all of their operations. A veterinarian is employed full time, and the men are all capable and well qualified for their duties. We take this opportunity to congratulate them on the outstanding job they are doing with the herd, in producing the highest quality milk, and in processing and distributing Guernsey milk in the city of Bogota.

Ecuador Crossing Guernseys and Crillos

JOSE GOMEZ, a 28-year-old Guernsey breeder and owner of a large dairy farm named Hda-Alegria, met me at the airport at Guayaquil, Ecuador. His father imported his first Guernseys about 10 years ago, and the first Guernsey bull he imported was grand champion over all breeds at the show. They are breeding-up a few registered Guernseys and have been crossing Guernsey bulls on their native Crillo cattle for a number of years. This young man is a true Guernsey booster and an excellent citizen.

Because of recent rains and bad roads we were unable to get out to his dairy. However, he took me to two large dairies across the Guayus river. These herds of native Crillos and other native cattle were being improved by the use of registered bulls. The livestock association in Guayaquil entertained our group at the Exposition grounds, and no one could extend finer and more genuine hospitality.

Good Guernseys in Lima, Peru

In Lima, Peru, we had a good visit with William E. Koenig, who is in charge of the Guernsey herd owned by Colegio Union, a boys' school sponsored by the Seven Day Adventists. Our group had a perfectly delightful tour of the Esculea Nacional de Agriculture with Dr. Ferruccio Accame, who is head of the Dairy Department. Their dairy herd is kept in excellent condition, and the Guernsey herd had good conformation, good production, and was in excellent condition. The foundation stock for their Guernsey herd, as well as a herd sire now in use, came from England.

Under the direction of Dr. Accame, three testers have been performing DHIA testing for two years, and all samples are tested at the college. Records are converted to a mature, 305—2x four per cent fat basis. Although the DHIA testing has been selective in the past, they are now gradually able to change to the herd tests similar to the DHIA testing here in the United States. They are now in the process of proving sires.

Because there is practically no rainfall in Lima, the rich valleys are irrigated and largely fertilized with guano, and abundant crops are raised on this fertile soil. The land is very expensive. The government establishes a retail price for milk in Lima, and at the present time raw milk is selling for approximately 12 cents a liter and pasteurized milk for 18 cents. There are four pasteurization plants, but they operate at only from five to 10 per cent of capacity, because the price per liter for pasteurized milk is too high and the people will not buy more at this price.

"Golden Heritage" Film Popular in Chile

Our stay in Santiago, Chile, was so short that there was not time to visit the herd of Holsteins owned by Senor Guillermo Barros Hurtado, Presidente of the Associacion Criadares de Ganado Holandes, who has been a leading Holstein breeder in Chile for many years. We had the opportunity to show our colored sound film, "Golden Heritage," at the offices of the National Society of Agriculture. They were very high in their praise of the film, as were other members of the Good Will Tour.

This National group in Chile is the Recording Society for all purebred livestock except race horses. The government regulates the retail price of milk and there is only one kind of milk which encourages low quality. A liter of milk was selling for approximately 10 cents, or less.

Large Gathering of Livestock People in Argentina

There was an air of tension in Buenos Aires, as can well be appreciated in view of the recent incidents. Ricardo M. Pearson, who owns a large farm and dairy several hours drive from Buenos Aires, met me at the airport. He is a good friend of the Mixter family here in the United States and of John S. Clark of Caumsett Farm.

Thanks to the wonderful co-operation of Dr. George T. Pack, owner of Lauxmont Farms, Wrightsville, Pa., I had letters of introduction to leading doctors in nearly every country that we visited, and in Buenos Aires a letter of introduction to General Peron, to Dr. Benitiz, Chairman of the House of Deputees, and to other leading people in the government. I had a half-hour conference with President Peron, a half-hour conference with Vice-president Teissaire, and over an hour's conference with Dr. Carlos Hogan, Minister of Agriculture. Dr. Benitiz arranged for me to sit in on one session of the Chamber of Deputees, of which he is President. This is comparable to our House of Representatives in Washington.

There is room for much improvement in the quality of milk that is distributed in Buenos Aires.

The price for milk is very low, in fact it sells for only three to six cents per liter, whereas a bottle of beer sells for 15 to 18 cents. Milk is consumed largely by children.

The Minister of Agriculture, Dr. Hogan, earlier this year had visited in the United States at Purdue University, the Department of Agriculture Experimental Projects at Beltsville, Md., and the Union Stock Yards. He was extended a most cordial invitation, as were all people throughout the Tour, to visit Guernsey headquarters, Guernsey breeders, and GOLDEN GUERNSEY distributors the next time they are in the United States. Dr. Benitiz arranged for me to inspect the quarantine station, where he had four Hereford bulls in quarantine that he had imported from Colorado. A large number of both beef and dairy cattle were in the quarantine barn, and the animals were kept in beautiful condition and were

housed in comfortable accomodations.

Approximately 260 people attended the Pan-American Livestock Exposition dinner in Buenos Aires. This was the largest attendance at any of the cities, and was the largest gathering of livestock people in Argentina since a meeting for all livestock people was discontinued a few years ago at their annual Palermo Show.

The livestock people in Argentina had arranged an interesting visit to two large farms, which included La Concepcion, owned by Mr. and Mrs. Juan Jose Blaquier. Registered herds of Herefords and Shorthorns are maintained on this large estate, and Senor Blaquier is one of the leading Polo enthusiasts in Argentina and the world. No couple could have been more gracious hosts than these people. In the afternoon we visited La Martona Dairy, that has a Holstein herd of considerable size and also is a large processing plant. They make a product by heating the milk in large vats to condense it with sugar, and selling this as a candy and as a spread for bread. This large dairy is owned by Miguel Casares.

Argentina imports no milk or dairy products. Their exports in 1954 included 33,156 metric tons of casein, over 16,000 metric tons of butter, and over 3,000 metric tons of cheese.

Only One Guernsey Breeder In Uruguay

The livestock people in Uruguay gave our group a most enthusiastic reception at their association headquarters in Montevideo immediately after our arrival. F. A. Riet, Dep. de Artigas, Uruguay, lives in the northern part of the country. He immediately singled me out after my arrival to inform me that he was the only Guernsey breeder in the country of Uruguay, and he had come all the way to Montevideo when he knew the Secretary of The American Guernsey Cattle Club would be on the Good Will Tour. No man could have uttered words that were more appreciative to me. In addition to Guernseys, this man also has Black Angus, Shorthorn, Polled Shorthorn, and three breeds of sheep featuring the Australian Merino. He has had the grand champion Merinos at the big livestock show in Uruguay each year since he started in 1945. Last year he sold the champion ram for 10,000 pesos, which is equivalent to $3,000. He has had Guernseys for several years, the original stock coming from England, as his wife was so pleased with the Guernsey milk.

It was with much pleasure that I went to a farm on the outskirts of Montevideo, owned by Mr. Riet and his brother, to see three Guernseys that they had in quarantine, recently imported from England. These included two heifers, two years old, that each had a strong healthy calf, and a two-year-old bull. They were each of good type conformation. Senor Riet is a true booster for Guernseys in Uruguay and all of South America. He hopes to visit Guernsey herds in the United States at an early date.

Senor Ricardo R. Incarte, manager of the large dairy plant Conaprole, took me through his project which is owned by the government. A large, new, modern plant is being built and will be ready for occupancy later this year, and they have the equipment to handle high quality milk properly. Although there is only one grade of milk sold in Montevido at the present time, it would appear that there is a great opportunity here for quality milk. In addition to bottling milk, this dairy also makes other dairy products.

Guernseys Well Adapted To Brazil

Brazil is a great country with many opportunities. It is as large as the United States, with enough land left over to make up an area of the size of Texas. The Brazilians could easily register their point when making the comparison to the people from Texas with the Good Will Tour. Sao Paulo is the big industrial city of Brazil and, I believe, for all of South America. It has a population of over three million, and is growing at a fabulous rate. We visited two large dairy-producer operations about 80 miles from this city. Grade A milk sells for 15 cents per liter in Sao Paulo, Grade B for 10 cents, and Grade C for five to eight cents.

There were many Guernsey people at the Pan-American Exposition luncheon in Rio de Janeiro. The college is the largest owner of Guernseys in Brazil. Probably the best cattle area in Brazil is Rio Grande Do Sul, while the city in this area is Porto Alegre. The other principal cattle center is Barratus, which has mostly native cattle. Class A milk must have a bacteria count of less than 10,000, must be pasteurized on the farm from which it is produced, and bottled immediately; Class B milk must have a bacteria count not to exceed 50,000 per cubic centimeter, and must be pasteurized within 24 hours after being milked; the Class C milk must have a bacteria count of 300,000 or less, and in Rio de Janeiro sells for 10 cents per liter. All of this milk has a butterfat test of about three per cent.

Thomas Heath Dalton, Pedro Leopoldo, Minas Geraes, Brazil, was most helpful in telling all about Guernseys in Brazil. The largest breeder of Guernseys in Brazil is Irplen, located in Pedro Leopoldo. This is the college and is actually considered to be owned by the Minister of Agriculture. They have 50 head of purbred Guernseys and 40 head of grade Guernseys. The first purebreds came from England in 1935. Six purebred Guernseys and 200 grade Guernseys are owned by the Minister of Agriculture at the Instituto de Zootecnia.

It was a genuine pleasure to have a good visit with Alberto Ferraz the last night I was in Rio de Janeiro. He returned that evening from his ranch, which is about midway between Rio de Janeiro and Sao Paulo. He has imported very high quality Guernseys from the United States on several occasions, and with Mrs. Ferraz visited the Peterborough office when they were in the United States on their honeymoon. He reports that his herd is coming along very well, making some outstanding production records. He indicated that Guernseys were well adapted to Brazil, and that the most critical time in raising them is from between six months and one year of age. It is a great credit to Guernseys and to the livestock group in Brazil to have this capable young man among their members. He has an unusually keen picture of the economic and political situation in his own country, in other countries in South America, as well as in countries all over the world. I also had a short visit with architect Miguel Ribeiro, who has a Guernsey herd.

Senor Nelson Cotrim, chairman of Associacio Brazilian de Criadores de Galo Guernsey, acted as spokesman for the Brazilian livestock group at the Pan-American Exposition luncheon. Brazil is a great country, with tremendous resources. When the market for Brazilian coffee is improved and the oil potentials further developed, it will mean even greater opportunities in this largest country in North and South America.

Some of the Highlights of the Past Junior Show Season

It is urged that all 4-H and FFA members again take an active part in the coming fairs and shows

FFA winning animals at Oregon State Fair, Salem. Left to right: Cow 4 years and over, Oakdale Edith, Gary Gray, Corvallis; 3-year-old cow, Tuala Faurina Kate, John Laird, Sherwood; 2-year-old cow and grand champion, Daybreak D. Delores, Delbert Erb, Jefferson; senior yearling, Supreme's Valorina, Paul Wood, Candy; junior yearling, Daybreak Pre Pam, Delbert Erb, shown by Karl Vockert; senior calf, Daybreak A. Vira, Delbert Erb, shown by Walter Beeler, and junior calf entry, Delbert Erb, shown by Marion Fletcher. F. W. Walberg, Oregon State College, judge (left).

Oregon State Fair FFA Fitting and Showmanship winner, Delbert Erb, Jefferson, with his grand champion cow, Daybreak D. Delores, and F. W. Walberg, judge.

Amy Craig, Asbury, N. J., and Landhome Colonel's Manger that was first and junior and grand champion at the Hunterdon County Show; first at the Flemington State 4-H Show; second at the State Guernsey Show in 4-H and FFA, and in the open class, and first at the State Fair.

4-H winning animals at Oregon State Fair. Right to left: Myrtle View Muffie, George Schrader, Myrtle Point; senior calf, Rainbow's Pet Frill, Julie Lester, Corvallis; junior yearling, Cloverlawn Bonnie, Beverly Nelson, Medford; senior yearling, El Rason P. Goldie, Stephen Hobson, Klamath Falls; 2-year-old cow, Pen Acres Sparkle, Larry Penrose, Tigard, and 3-year-old cow and over, Cloverlawn Candy, Beverly Nelson, Medford. The junior yearling was held by Donald Alt, others by their owners. F. W. Walberg, (left) judge.

Oregon State Fair 4-H club winners in Fitting and Showmanship. Left to right: Ivan Palmblad, Gresham, senior group; George Schrader, Myrtle Point, intermediate group, and Larry Penrose, Tigard, junior group and winner over all breeds in the junior showmanship.

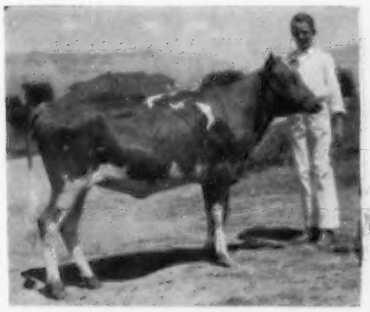

Roger Holbrook, Ogden, Utah, winner in showmanship over all breeds at the Plain City, Utah, Dairy Show.

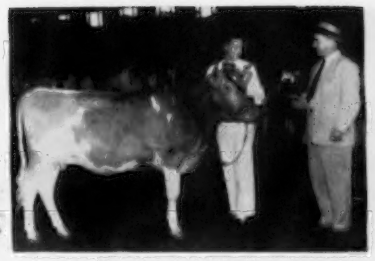

Joseph Pendergast, national fieldman, presenting State Trophy to Clarence Hepburn, Jr., Ontario, N. Y., who was champion 4-H Guernsey showman at the New York State Fair. Clarence's 4-H heifer is Open Hearth Actor's Dear.

John Blyholder, of the Pennsylvania State Association, presenting trophy to Elsie C. Dodds, Chadds Ford, Pa., 4-H Club Champion at the Pennsylvania Farm Show.

Coniston Hall May Jennie, first prize four-year-old and reserve grand champion at the Tennessee State Junior Show, with owner, Peggy Dallas, Lafayette.

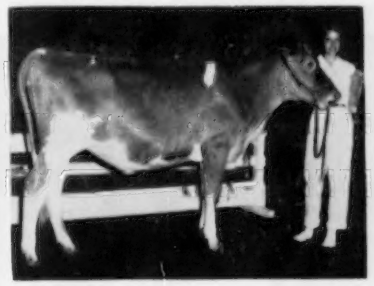

Franchester Melo Bouquet, reserve junior champion at the Tennessee State Junior Show and junior champion in the Athens and Knoxville District Junior Shows, with owner, Myra Lee Housley, Athens.

The Pennsylvania G.B.A. trophy for the Champion 4-H County Group went to York County for the third time. The winning group: Leo Rutter, Richard Alloway, Richard G. Long, Jerry Rutter and Michael Rutter (not present), all of York.

State College of Washington team that was high in judging Guernseys at the Pacific International and second high in the contest. Front row, T. H. Blosser, coach; Dale Annis, Snohomish, and Raymond Badgett, Elma. Back row, R. D. Stewart, Secretary of The American Guernsey Cattle Club; Kenneth Winters, Wapato, alternate, and Shirley Henrickson, Seattle, high individual in Guernseys.

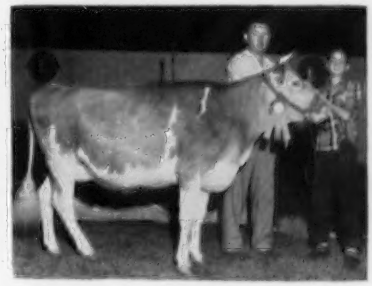

Freegrove Mistress Holla, grand champion at the Giles County Fair, Middle Tennessee District Junior Show, and first place two-year-old at the Mid-South National junior show in 1954. "Holla" is shown with her owner, Edwin Moore, Pulaski, Tenn., and Asst. County Agent C. E. DePriest presenting Robinson Hatchery and Pillsbury Best Feeds trophy.

California State Polytechnic College Dairy Cattle Judging Team that won the Pacific International Intercollegiate Judging Contest at Portland, Ore. Left to right: Russell Nelson, coach; Douglas Maddox, Laton, high man in contest; Don Hollingsworth, Pomona, second high man in contest; Don Brewer, fourth high man in contest, and Paul Spitler, Long Beach.

The Maryland team that won the National 4-H Dairy Cattle Judging Contest and was also high in Guernseys. Left to right, Coaches, John L. Morris, University of Maryland, College Park, and Roy Porter, Assistant County Agent, Centerville; Herman Walbert, Henderson; Dave Brauning, Finksburg; William R. Powel III, Ellicott City, high individual in judging all breeds, and R. Peery Johnston, Bel Air.

Howard Varney presenting certificate of registration to Irwin White, Jr., Greensboro, Vt., winner of heifer calf donated to Vermont Association by S. S. Yates, Saddleback Farm, Dorset.

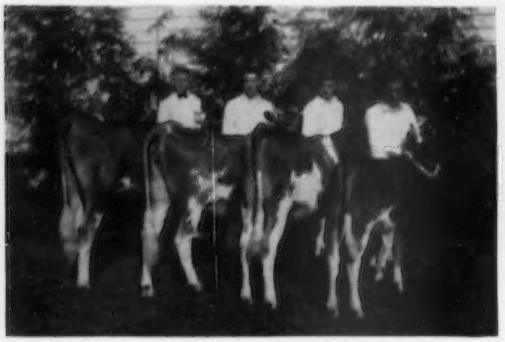

Western Washington Fair FFA winning juniors: Larry Larson, Arlington, and Larson's Ideal Ella; Gary Ebbert, Port Orchard, and Newhaven Lucky Primrose; Norman Baird, Sequim, and Rozelyn Beau's Blanche, and Dan Doran, Puyallup, and Graysmarsh M. Mildred.

First prize Massachusetts State Herd in the Eastern States Exposition Junior Show: Harvey LaFleur, Jr., Gill, with Green Hill Duchess Ann; Lorena M. Fowles, Southampton, with Sunnydell Hollirex Cathy, and Beverly Herron, Greenfield, with the grand champion of the junior show, Maple Shade's Apple Grace.

John Laird, Sherwood, Ore., center, winning FFA student in the state, receiving the Oregon G. B. A. $100 purchase certificate presented by A. L. Hawn, Eugene, president of the Oregon G. B. A. M. C. Buchanan, State Superintendent of FFA, Salem (right).

George H. Kennedy, Northampton, Mass., top showman at the 20th Annual Bay State Dairy Classic at the University of Massachusetts, with Bay State Monitor B. Justice. In the background, Prof. Robert Fitzsimmons, of the University of Vermont, and Oscar Crabtree, Holliston, Mass., judge.

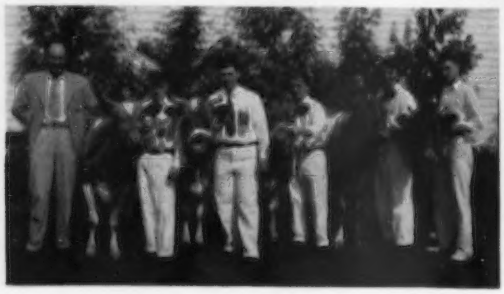

Western Washington Fair FFA winning seniors: D. R. Ehlers, Judge; Clellan Benham, Enumclaw, with Golden Glow Royal Jewel; Duane Moore, Enumclaw, with Far West Royal Beth, junior and reserve champion; Dan Doran, Puyallup, with Moxie Lee of Evergreen; David Stribling, Lake Stephens, champion showman, with Midway Fluff's Silver Cloud, senior and grand champion, and Einer Hendrickson, Lake Stephens, with Western Glow Royal Claudia, owned by David Stribling.

Changes Among the Class Leaders

Guernseys Are Noted for Persistent, Profitable Production

AR LEADERS

OSBORNE HILL C. PRINCESS
13513—704—Jr3—365C—2x
6th Fat Production
Sire: Blakeford Coronel.
S.: Blakeford Transformer.
D.: Blakeford Corona.
Dam: Douglaston Clifford's Darling.
S.: Douglaston Baron Clifford.
D.: Douglaston Maharani Charlotte.
B. & O.: J. W. McCoy, West Chester, Pa.
Born: Jan. 14, 1951. Calved: Apr. 11, 1954.
Calved: June 13, 1955.
Supervised by State University, University Park, Pa.

HOMINY HILL MAJESTIC'S LUELLA
12671—758—Sr3—305C—3x
9th Fat Production
Sire: Coronation Melba's Majestic.
S.: Coronation Levity Prince.
D.: Coronation Melba.
Dam: Hominy Hill Luella.
S.: Hominy Hill Emory.
D.: Meadow Spring Lulu.
B. & O.: Henry D. Mercer, Colts Neck, N. J.
Born: June 10, 1950. Calved: Apr. 1, 1954.
Calved: May 31, 1955.
Supervised by New Jersey Experiment Station, New Brunswick, N. J.

ELMHAVEN PAULA
14665—688—Sr4—365C—2x
10th Milk Production
Sire: Rockingham Starboy.
S.: Rockingham Prince Hollistar.
D.: Rockingham Star Lass.
Dam: Frisky Hill Prudy.
S.: Frisky Hill Don.
D.: Pride of Frisky Hill.
B.: E. A. Larter, Dunstable, Mass.
O.: M. O. Larter, Dunstable, Mass.
Born: Mar. 31, 1949. Calved: Mar. 4, 1954.
Calved: May 3, 1955.
Supervised by Massachusetts State College, Amherst, Mass.

ORILA'S DOLLY
16917—693—11yrs—365C—2x
7th Milk Production
Sire: Alan of Waldo Hills.
S.: Laddie of Prairie Bloom.
D.: Audrey's Anne of Waldo Hills.
Dam: Fire Bug's Orila.
S.: Cutie's Fire Bug.
D.: Tally's Ollie of Ropp Ranch.
B.: D. F. Ropp, Albany, Ore.
O.: L. W. Erb, Albany, Ore.
Born: Mar. 9, 1943. Calved: Mar. 21, 1954.
Calved: May 6, 1955.
Supervised by Oregon State College, Corvallis, Ore.

IDEAL'S SUPERIOR'S ODETTA
15258—760—Sr3—305C—3x
6th Milk Production
8th Fat Production
Sire: Ideal's Superior.
S.: Gardenville Supreme.
D.: Ideal's Noranda's Susie.
Dam: Ideal's Marshall's Orpha.
S.: Ideal's Marshall Lad.
D.: Ideal's Senator's Orpha.
B.: Jacob Tanis, Augusta, N. J.
O.: North Farm, Bristol, R. I.
Born: Oct. 14, 1950. Calved: May 5, 1954.
Calved: June 2, 1955.
Supervised by New Jersey State College, New Brunswick, N. J., and University of Rhode Island, Kingston, R. I.

Ideal's Superior's Odetta
15258—760—Sr3—305C—3x

HIR LEADERS

WILLOW BROOK MONARCH'S ENVY
17443—775—9yrs—HIR—305C—2x
7th Fat Production
2nd Milk Production
Sire: Flying Horse Master's Monarch.
S.: Flying Horse Bandmaster.
D.: Flying Horse Royal Rose.
Dam: Grace's Willow Brook Gail.
S.: Villa-Way Pay Day.
D.: Eulalie Grace of Springview.
B.: A. H. Holschuh, Lake Wood, Ohio.
O.: Howard H. Colby, Romeo, Mich.
Born: Feb. 25, 1945. Calved: May 1, 1954.
Calved: May 28, 1955.
Supervised by Michigan State College, East Lansing, Mich.

Willow Brook Monarch's Envy
17443—775—9yrs—HIR—305C—2x

MOREAU FARMS SUZETTE
16803—724—6yrs—HIR—365C—2x
5th Milk Production
Sire: Fra-Mar Pharaoh.
S.: Fra-Mar Coronation Noble.
D.: Savery's Marjorie.
Dam: Etta of Hickory Hollow.
S.: Waldorf Clara's Criterion.
D.: Eyeone of Hickory Hollow.
B.: R. C. Haxstun, Fort Edward, N. Y.
O.: Roger H. Corbetta, Millbrook, N. Y.
Born: Aug. 30, 1947. Calved: Apr. 18, 1954.
Calved: June 10, 1955.
Supervised by Cornell University, Ithaca, N. Y.

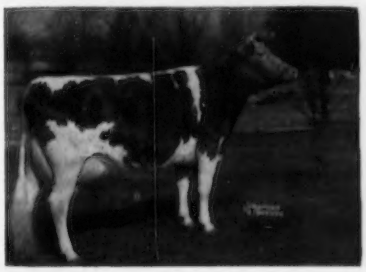

Moreau Farms Suzette
16803—724—6yrs—HIR—365C—2x

Applicants for Membership

THE following Guernsey breeders have applied for membership in The American Guernsey Cattle Club:

NEW JERSEY: Dunwalke Farm-Humboldt Corp., Jersey City, recommended by Dunwalke Farm, Inc.

NICARAGUA: Mrs. Emilia R. de Lacayo, Diriamba, recommended by Frank E. Parker and Son.

PENNSYLVANIA: C. Edgar May, Dover, recommended by Sam F. Meisenhelder.

WISCONSIN: Thomas L. and Ethel F. Heath, Tony, recommended by Walter Matthys.

Esther Barrett Hescock

MRS. Esther Barrett Hescock, wife of Robert E. Hescock, Meadow Lake Farm, North Stonington, Conn., died on June 25 at Newton, Massachusetts. Beside her husband, Mrs. Hescock is survived by one daughter, one son, two grandsons, and three brothers and three sisters.

Sales . . .

(*Continued from page 783*)

Elk Mound, Wis.; Mike Jablonsky, Catawba, Wis.; Harris Kahl, Ridgeland, Wis.; Harold Kringle, Barron, Wis.; Roland E. Marshall, Amery, Wis.; Steven Surguy, Eau Claire, Wis.; George E. Swanson, Rice Lake, Wis.; Wilfred Thompson, Barron, Wis.; George A. Waldow, St. Paul, Minn.; Fred Weier, Jr., Elk Mound, Wis.; James F. Wildner, Menomonie, Wis., and Fred Wuethrick, Rice Lake, Wisconsin.

Bloomsburg Heifer Sale

A NICE group of 37 heifers brought $10,070, an average of $272.16, in the Bloomsburg Heifer Sale, Bloomsburg, Pa., on April 18. The top, Spring Knoll Baron's Vivian, a daughter of Douglaston Baron Forbes, went to Windy Hill Farms, Titusville, Pa., at $725, with Donald Grimes, Catawissa, Pa., the contending bidder. Wyno Farms had two exceptionally nice heifers of Wandamere breeding in the sale, both purchased by Robert Stevens, Tunkhannock, Pennsylvania. Guy A. Leader and Sons, York, Pa., selected five extremely nice heifers due in early fall for their newly established Guernsey herd.

John B. Merryman was the auctioneer, George Snyder read pedigrees, Lee Yost and R. H. Detamore worked the ring, and the slips were passed by John Blyholder of the Pennsylvania Guernsey Breeders Association. The sale was managed by The Merryman Company, Sparks, Maryland.

Following is a list of animals selling for $350 or more:

James D. Berry, Jr., Titusville, Pa.
Spring Knoll Baron's Vivian..... $725
Harry Blessing, Wrightsville, Pa.
Langwater C. Amy..... 375
I. H. Ferree, Mackeyville, Pa.
Sterling B. Francine..... 370
Donald Grimes, Catawissa, Pa.
Wyno Belle Lacy..... 375
Robert Stevens, Tunkhannock, Pa.
Wandamere Magic's Sunshine..... 710
Wandamere C. Peggy..... 525

Following is a list of other buyers:
T. Dennison Brown, Pitcher, N. Y.; Galen W. Crouse, Stevens, Pa.; William Dagostin, Berwick, Pa.; George Knight, Darlington, Md.; Joe Larrock, Sugarloaf, Pa.; Guy A. Leader and Sons, York, Pa.; Leo R. Lunger, Dickerson, Md.; H. H. McConnell, Honey Brook, Pa.; Alvin Messick, Elizabethtown, Pa.; August F. X. Michelini, Clifton, N. J., and George Snyder, Agent, St. Johns, Pennsylvania.

Finger Lakes, N. Y., Junior Club Sale

BY JOHN A. SIMS

THE annual Junior Club Sale of registered Guernsey heifer calves was held by the Finger Lakes G. B. A. at Emerson Park, Auburn, N. Y., on June 3. The 13 calves selected for this year's sale by Selection Chairman Paul Fleming, of Cortland, and his committee appeared on the basis of both type and pedigree to be rather easily the most outstanding group ever assembled for this annual project. There were nine senior calves and four junior calves in the offering.

The 13 head sold for $2,015, an average of $155. The nine senior calves averaged $171.66 and the four juniors $117.50. Top price of $260 was paid for the July calf, Wandering Brook Lady C., consigned by Stanley Murphy, Tully, and purchased by Gail E. Sine, Ithaca. This was the only calf going to Tompkins County, with four each going to Cayuga, Cortland, and Onondaga County project members. Top priced junior calf was the January calf, Sunnyside N. V. Noreen, consigned by Ray Alexander, Union Springs, and purchased for $165 by Anne Erkenbeck, East Syracuse.

Guernsey breeders in the Finger Lakes area can be justly proud of this group of calves, the majority of which will be seen at various shows later this season. Calves purchased by 4-H and FFA members in previous sales have gained unusual recognition in the show ring, as well as in production, and the same results should hold true for this year's calves as they develop.

Before the start of the sale, Paul Fleming gave a demonstration on the proper method of clipping a calf. This was handled in a most interesting manner, and should prove helpful to the junior project members when they start readying their calves for the shows.

In addition to supplying good foundation calves for junior project work, this particular program has through the years of its conduct been a most pleasant one for the Finger Lakes group, due in large part to the splendid assistance and cooperation of 4-H Club Agents and Vocational Agriculture Instructors in the area to help make the sale attain its high standard of quality and serve its purpose in the highest degree possible.

This year auctioneer A. V. Zogg, Jr., of Cortland, donated his services in selling the calves and did a highly commendable job. Catalogs were prepared and the pedigrees read at the sale by John A. Sims of the State Guernsey Co-Operative.

Following is the sales list:

Robert Couch, Marathon, N. Y.
McDonald Farms Renown's Uma.. $180
Roger Couch, Marathon, N. Y.
Crystal Pond N. S. Chris..... 140
Gerald Boyd DeHart, Jr., Cortland, N. Y.
Pharaoh Hazalet Barrett Farms..... 210
Judith Ann DeHart, Cortland, N. Y.
Locust Lawn Mollina..... 180
Anne Erkenbeck, East Syracuse, N. Y.
Sunnyside N. V. Noreen..... 165
Thomas Erkenbeck, East Syracuse, N. Y.
Lerson Lawn Proud Jannie..... 165
Carolyn Ann Foster, Moravia, N. Y.
Rose Hill Faith's Balsam..... 120
Laurene Hopkins, Moravia, N. Y.
Limestone Ridge L. Onalee..... 140
Frederick Melvin, Liverpool, N. Y.
Gould-dale Roxanne..... 75
Charles Minturn, Auburn, N. Y.
Arlen Farms Lolly..... 150
Gail E. Sine, Ithaca, N. Y.
Wandering Brook Lady C..... 260
Gary Van Arsdale, Auburn, N. Y.
Wheeler Acres Valor May..... 100
Gary Gene Zogg, Liverpool, N. Y.
LuLu Lass of Limestone Creek..... 130

Third Northeastern Guernsey Sale

BY DALLAS E. PROUTY

THE third Northeastern Guernsey Sale was held June 13 at Folger's Dairy Cattle Pavilion, Copake, New York. Forty-three head, including the dispersal of two small herds, sold for a total of $8,967.50, an average of $208.55. Top animal was the fresh AR cow, Greenway Fairy, that brought $420 from John M. Frost, Yorktown Heights, New York. A close second was a grand heifer, Deep Lake D. Questa, consigned by Deep Lake Farm, Lakeville, Conn., and going to John E. Calhoun and Sons, Hoosick Falls, N. Y., for $415. Nodrog Alicia, consigned by William Lipe, Manlius, N. Y., was purchased by Earl S. Williams, North Chatham, N. Y., for $360. The largest buyer was Forkhurst Farm, Great Barrington, Mass., with 15 head for $2,912.50.

Auctioneer Henry E. Folger kept the sale moving briskly and Dallas E. Prouty read the pedigrees.

Following is a list of other buyers: Theodore J. Angell, Chatham Center, N. Y.; C. J. Barber, Middleburg, N. Y.; Arthur V. Boyles, Pine Plains, N. Y.; William J. Boyles, Pine Plains, N. Y.; William K. Dorfeld, Athens, N. Y.; Kenneth C. Dowley, Newfane, Vt.; Forkhurst Farm, Great Barrington, Mass.; Dr. Kenneth M. Kubisek, Bridgewater, Conn.; Mollenhauer Brothers, Rosendale, N. Y.; David Mollenhauer, Rosendale, N. Y.; Ferruccio Passuello, Bloomville, N. Y.; William H. and Willard H. Peck, Schuylerville, N. Y.; Ethel L. Prouty, Fort Ann, N. Y.; Luke Richards, New Hartford, Conn.; Theodore K. Sweet, Pine Plains, N. Y., and George Van Kleeck, Hobart, New York.

Eight Sires to Same Herd in 40 Years

IN 1915, E. L. Jones, Fairdale, Pa., purchased his first bull from Tarbell Guernsey Farms, Smithville Flats, New York. In 1950, Mr. Jones, with his son, grandson and great grandson, visited Tarbell Guernsey Farms and purchased their seventh herd sire. Recently, Earl Jones, son of the late E. L. Jones, selected Tarbell Baron Romulus—from the Mitzi family—as the eighth sire to be purchased from the Tarbell herd in 40 years.

Calendar . . .

(Continued from page 764)

Aug. 15. Saginaw Valley, Midland County Fairgrounds, Midland. Howard Colby, judge.
Aug. 18. Northwest, Big Rapids.
Aug. 18. Montcalm County Show and Picnic, Dairyland Show, Carson City.
Aug. 20. Southeastern, Fairgrounds, Hillsdale.
Sept. 2-4. Michigan State 4-H Show, Michigan State University, East Lansing. Guernseys will be judged on Sept. 2 at 9 a. m.

OHIO DISTRICT SHOWS

Aug. 4. Southwestern Field Day, Wendell W. Fender Farm, Mt. Orab.
Aug. 9. Champaign County, Fairgrounds, Urbana, 6:30 p. m.
Aug. 10. Southwestern, Clinton County Fairgrounds, Wilmington, 9:00 a. m.
Aug. 16. Western, Celina, 9:00 a. m.
Aug. 19. South Central, Franklin County Fair, Hilliards.
Aug. 24. Ash-Med-Way, Lorain County Fair, Wellington.
Sept. 7. North Central, Sandusky County Fairgrounds, Fremont, 8:00 a. m.
Sept. 12. Northwestern Williams County Fairgrounds, Montpelier.
Sept. 12. (Week of). Wyandot County, Wyandot County Fair, Upper Sandusky.

Fairs

Aug. 2-4. Adams County 4-H Fair, Monroe, Ind. Guernseys will be judged on Aug. 4 by C. R. Huston.
Aug. 2-7. Northern Wisconsin District Fair, Chippewa Falls, Wis. Guernseys will be judged on Aug. 3 by George Werner.
Aug. 4-13. Multnomah County Fair, Gresham, Ore. Guernseys will be judged on Aug. 4.
Aug. 8-13. Midland Empire Fair, Billings, Mont. Guernseys will be judged on Aug. 8 by I. W. Slater.
Aug. 8-13. Ionia Free Fair, Ionia, Mich. Guernseys will be judged on Aug. 9.
Aug. 9-14. North Iowa Fair, Mason City, Iowa. Guernseys will be judged on Aug. 11 by William McKerrow.
Aug. 12-21. Illinois State Fair, Springfield, Ill. Guernseys will be judged on Aug. 17 by Dave Younger.
Aug. 13-19. Ozark Empire Fair, Springfield, Mo. Guernseys will be judged on Aug. 17 by William Hitz.
Aug. 13-20. Skowhegan State Fair, Skowhegan, Maine. Guernseys will be judged on Aug. 17 by Kenneth Morrow.
Aug. 14-21. All-Iowa Fair, Cedar Rapids, Iowa. Guernseys will be judged on Aug. 15 by Arthur R. Porter.
Aug. 15-21. Mississippi Valley Fair, Davenport, Iowa. Guernseys will be judged on Aug. 19 by Arthur R. Porter.
Aug. 17. Connecticut Guernsey Show, Durham, Conn. Guernseys will be judged by George Trimberger.
Aug. 17-20. Plymouth Fair, Plymouth, N. H. Guernseys will be judged on Aug. 18.
Aug. 17-21. Northeastern Wisconsin Fair, De Pere, Wis.
Aug. 19-28. San Joaquin County Fair, Stockton, Calif. Guernseys will be judged on Aug. 19, 23 and 24.
Aug. 20-28. Missouri State Fair, Sedalia, Mo. Guernseys will be judged on Aug. 25 by E. E. Ormiston.
Aug. 20-28. Wisconsin State Fair, West Allis, Wis. Guernseys will be judged on Aug. 22 by Robert Lage.
Aug. 21-27. Red River Valley Fair, Fargo, N. Dak. Guernseys will be judged on Aug. 24 by L. V. Wilson.
Aug. 22-27. State Fair of West Virginia, Lewisburg, W. Va. Guernseys will be judged on Aug. 24 by George Hyatt, Jr.
Aug. 22-28. Sioux Empire Fair, Sioux Falls, S. Dak.
Aug. 23-27. Montgomery County Fair, Gaithersburg, Md. Guernseys will be judged on Aug. 25 by Dave Younger.
Aug. 23-27. Western Idaho State Fair, Boise, Idaho. Guernseys will be judged on Aug. 25 by D. L. Fourt.
Aug. 23-28. Colorado State Fair, Pueblo, Colo. Guernseys will be judged on Aug. 25 by Joe P. Eves.
Aug. 23-28. Upper Peninsula State Fair, Escanaba, Mich.
Aug. 24-Sept. 5. Pacific National Exhibition, Vancouver, B. C., Canada. Guernseys will be judged on Aug. 26 by Andrew M. Telfer.
Aug. 26. New Jersey G. B. A. Guernsey Show, Trenton, N. J.
Aug. 26-Sept. 2. Ohio State Fair, Columbus, Ohio. Guernseys will be judged on Aug. 30-31 by J. T. Christian.
Aug. 26-Sept. 10. Canadian National Exhibition, Toronto, Ont., Canada. Guernseys will be judged on Sept. 1-2 by Mike Seath.
Aug. 27-Sept. 5. Iowa State Fair, Des Moines, Iowa. Guernseys will be judged on Sept. 1 by William McKerrow.
Aug. 27-Sept. 5. Minnesota State Fair, St. Paul, Minn. Guernseys will be judged on Aug. 30 by E. E. Ormiston.
Aug. 28-Sept. 2. North Central Kansas Free Fair, Belleville, Kan. Guernseys will be judged on Aug. 30 by Richard King.
Aug. 28-Sept. 5. Du Quoin State Fair, Du Quoin, Ill. Guernseys will be judged on Aug. 30 by Fred Formann.
Aug. 30. Pennsylvania Guernsey Show, Lancaster, Pa. Guernseys will be judged by Dave Younger.
Aug. 31-Sept. 3. Wyoming State Fair, Douglas, Wyo. Guernseys will be judged on Sept. 1 by Everett Keyes.
Aug. 31-Sept. 9. Indiana State Fair, Indianapolis, Ind. Guernseys will be judged on Sept. 7 by Olaf Kjome. The 4-H division will be judged on Sept. 2 by George Taylor.
Aug. 31-Sept. 10. Maryland State Fair, Timonium, Md. Guernseys will be judged on Sept. 7 by Lawrence Colebank.
Sept. 1-5. Allegheny County Fair and Industrial Exposition, Library, Pa. Guernseys will be judged on Sept. 2 by Kenneth Berry.
Sept. 1-11. California State Fair and Exposition, Sacramento, Calif. Guernseys will be judged on Sept. 7 by C. S. Rhode.
Sept. 2-5. Hopkinton Fair, Contoocook, N. H. Guernseys will be judged on Sept. 2.
Sept. 2-5. Lancaster Fair, Lancaster, N. H. Guernseys will be judged on Sept. 2.
Sept. 2-6. Central Wisconsin State Fair, Marshfield, Wis. Guernseys will be judged on Sept. 3 by Eugene Nelson.
Sept. 2-11. Michigan State Fair, Detroit, Mich. Guernseys will be judged on Sept. 7 by James T. Christian.
Sept. 2-11. l'Exposition Provinciale de Quebec, Quebec City, Quebec, Canada.
Sept. 3-9. Nebraska State Fair, Lincoln, Nebr. Guernseys will be judged on Sept. 7 by H. A. Herman.
Sept. 3-10. New York State Fair, Syracuse, N. Y. Guernseys will be judged on Sept. 5-6 by Hilton Boynton.
Sept. 3-10. Oregon State Fair, Salem, Ore. Guernseys will be judged on Sept. 5 by Harold Ewalt.
Sept. 4-10. Topsfield Fair, Topsfield, Mass. Guernseys will be judged on Sept. 7 by Robert E. Johnson.
Sept. 5-10. Cambria County Fair, Ebensburg, Pa. Guernseys will be judged on Sept. 6.
Sept. 5-10. Rutland Fair, Rutland, Vt. Guernseys will be judged on Sept. 6 by Clarence H. Parsons.
Sept. 5-10. South Dakota State Fair, Huron, S. Dak. Guernseys will be judged on Sept. 7 by H. H. Kildee.
Sept. 9-17. Four States Fair, Inc., Texarkana, Ark. Guernseys will be judged on Sept. 13.
Sept. 9-17. Kentucky State Fair, Louisville, Ky.
Sept. 10-16. Arkansas-Oklahoma Livestock Exposition, Fort Smith, Ark.
Sept. 10-17. Brockton Fair, Brockton, Mass.
Sept. 10-18. Kansas Free Fair, Topeka, Kan. Guernseys will be judged on Sept. 14 by Joe P. Eves.
Sept. 11-17. Saginaw Fair, Saginaw, Mich. Guernseys will be judged on Sept. 13.
Sept. 11-18. Barrington Fair, Great Barrington, Mass. Dairy Show open to owners and breeders from Berkshire Co., Mass., only.
Sept. 12-17. Tennessee Valley Agricultural and Industrial Fair, Knoxville, Tenn. Guernseys will be judged on Sept. 13 by Hilton Boynton.
Sept. 13-17. Eastern Idaho State Fair, Blackfoot, Idaho. Guernseys will be judged on Sept. 15 by H. P. Ewalt.
Sept. 13-17. York Inter-State Fair, York, Pa. Guernseys will be judged on Sept. 13.
Sept. 16-25. Utah State Fair, Salt Lake City, Utah. Guernseys will be judged by Delbert H. Kingston.
Sept. 16-Oct. 2. Los Angeles County Fair, Pomona, Calif. Guernseys will be judged on Sept. 21 by Harvey Swartz.
Sept. 17-22. Kansas State Fair, Hutchinson, Kan. Guernseys will be judged on Sept. 20 by Arthur R. Porter.
Sept. 17-25. Eastern States Exposition, West Springfield, Mass. Guernseys will be judged on Sept. 19 by H. H. Kildee.
Sept. 17-25. Western Washington Fair, Puyallup, Wash. Guernseys will be judged on Sept. 20 by Frank Meyer.
Sept. 18-24. Rochester Fair, Rochester, N. H.
Sept. 18-25. Oklahoma Free State Fair, Muskogee, Okla. Guernseys will be judged on Sept. 21.
Sept. 19-24. Tennessee State Fair, Nashville, Tenn.
Sept. 19-24. Chattanooga-Hamilton County Interstate Fair, Chattanooga, Tenn. Guernseys will be judged on Sept. 20-21.
Sept. 19-24. Tri-State Fair, Amarillo, Texas. Guernseys will be judged on Sept. 22 by M. B. Nichols.
Sept. 19-24. North Alabama State Fair, Florence, Ala. Guernseys will be judged on Sept. 21.
Sept. 19-24. Great Allentown Fair, Allentown, Pa. Guernseys will be judged on Sept. 21.
Sept. 21-25. Central Washington Fair, Yakima, Wash. Guernseys will be judged on Sept. 22 by Frank T. Meyer.
Sept. 23-Oct. 1. Atlantic Rural Exposition, Richmond, Va. Guernseys will be judged on Sept. 24 (junior division) and Sept. 27 (open classes).
Sept. 23-Oct. 1. Mid-South Fair, Memphis, Tenn. Guernseys will be judged on Sept. 29 by Ralph Coarsey. Junior judging Sept. 26-27 by Hilton Boynton.
Sept. 23-Oct. 2. Ak-Sar-Ben 4-H Livestock Show, Omaha, Nebr.
Sept. 24-Oct. 1. Oklahoma State Fair and Exposition, Oklahoma City, Okla. Guernseys will be judged on Sept. 26 by Harry Herman.
Sept. 24-Oct. 2. New Mexico State Fair, Albuquerque, N. Mex. Guernseys will be judged on Sept. 28 by D. L. Fourt.
Sept. 25-Oct. 2. New Jersey State Fair, Trenton, N. J. Guernseys will be judged on Sept. 28.
Sept. 26-Oct. 1. Panhandle South Plains Fair, Lubbock, Tex.
Sept. 26-Oct. 1. Bloomsburg Fair, Bloomsburg, Pa. Guernseys will be judged on Sept. 28 by George Snyder.
Sept. 26-Oct. 2. Kern County Fair, Bakersfield, Calif. Guernseys will be judged on Sept. 29-30 by George Emde.
Sept. 28-Oct. 1. Anne Arundel County Fair, Annapolis, Md. Guernseys will be judged on Sept. 29.
Sept. 28-Oct. 8. Southeastern Fair, Atlanta, Ga. Guernseys will be judged on Oct. 3 by George Taylor.
Oct. 1-7. Heart O'Texas Fair, Waco, Texas. Guernseys will be judged on Oct. 6.
Oct. 1-7. Tulsa State Fair and Livestock Exposition, Tulsa, Okla. Guernseys will be judged on Oct. 4.
Oct. 1-8. National Dairy Cattle Congress, Waterloo, Iowa. Guernseys will be judged on Oct. 4-5 by Mike Seath.
Oct. 1-9. The Great Danbury State Fair, Danbury, Conn.
Oct. 3-8. Alabama State Fair, Birmingham, Ala. Guernseys will be judged on Oct. 6 by Earl Johnson. Junior judging Oct. 3 by B. J. Burch.
Oct. 3-8. Arkansas Livestock Show, Little Rock, Ark. Guernseys will be judged on Oct. 4.
Oct. 4-8. Mississippi-Alabama Fair and Dairy Show, Tupelo, Miss.
Oct. 8-16. Pan-American Livestock Exposition, State Fair of Texas, Dallas, Tex. Guernseys will be judged on October 13 by William Hitz.
Oct. 8-10. Hale County Fair, Plainview, Tex.
Oct. 8-15. International Dairy Show, Chicago, Ill. Guernseys will be judged on Oct. 11-12 by Delbert H. Kingston. Junior judging Oct. 10.
Oct. 10-15. Chattahoochee Valley Exposition, Columbus, Ga.
Oct. 10-15. Mississippi A. & I. State Fair, Jackson, Miss. Guernseys will be judged on Oct. 11-12 by C. L. Rougeau.
Oct. 10-15. Piedmont Interstate Fair, Spartanburg, S. C.
Oct. 11-15. Winston-Salem Fair, Winston-Salem, N. C.
Oct. 15-22. Pacific International Livestock Exposition, North Portland, Ore. Guernseys will be judged on Oct. 19 by L.V. Wilson.
Oct. 15-22. American Royal Livestock Show, Kansas City, Mo.
Oct. 17-22. Georgia State Fair, Macon, Ga.
Oct. 17-22. Pensacola Inter-State Fair, Pensacola, Fla. Guernseys will be judged by C. W. Reaves.
Oct. 17-22. South Carolina State Fair, Columbia, S. C. Guernseys will be judged on Oct. 18 by George E. Taylor.
Oct. 18-22. North Carolina State Fair, Raleigh, N. C. Guernseys will be judged on Oct. 20 by Hilton Boynton.
Oct. 22-30. State Fair of Louisiana, Shreveport, La. Guernseys will be judged on Oct. 26.
Oct. 28-Nov. 6. Grand National Livestock Exposition, San Francisco, Calif. Guernseys will be judged on Nov. 3 by J. P. Eves.
Nov. 4-13. Arizona State Fair, Phoenix, Ariz. Guernseys will be judged on Nov. 6 by C. L. Norton.
Nov. 11-19. Royal Agricultural Winter Fair, Toronto, Ont., Canada. Guernseys will be judged on Nov. 14-15 by George M. Newlin.
Jan. 9-13, 1956. Pennsylvania Farm Show, Harrisburg, Pa. Guernseys will be judged on Jan. 9.
Jan. 27-Feb. 5, 1956. Southwestern Exposition and Fat Stock Show, Fort Worth, Texas. Guernseys will be judged on Feb. 2.
Jan. 31-Feb. 11, 1956. Florida State Fair, Tampa, Fla. Guernseys will be judged on Feb. 2 by L. O. Colebank.
Feb. 28-Mar. 3, 1956. Pinellas County Fair and Horse Show, Largo, Fla. Guernseys will be judged on Mar. 1 by H. H. Kildee.
Apr. 7-13, 1956. Panhandle-Plains Dairy Show, Plainview, Texas. Guernseys will be judged on Apr. 13.

Milk Marketing . . .

(*Continued from page 775*)

producers are determined either by what is known as a dealer pool or by what is known as a market pool. The type of pool determines how the total money paid by handlers for milk is divided among the individual producers supplying milk to the market. When an order uses a dealer pool, all producers of one distributor receive the same blend price for milk of the same quality at the same delivery point, regardless of how the milk of any one producer is used. If the distributor has a high Class I utilization, the blend price to all of his producers will be high. As an example, two producers who are neighbors and ship to the same distributor will receive the same blend price for milk of equal quality. However, if the same two producers ship to different distributors in the same market their prices for the same quality of milk will probably vary. Of the 54 orders in effect January 1, 1955, only 11 made use of dealer pools in paying producers for milk.

When a market pool is used, a blended price is calculated on the basis of the use of all milk received by all handlers in the market. The blended price is calculated by a market administrator who maintains an equalization fund from which some distributors receive money and to which other handlers pay money. By means of the equalization fund, all producers receive the same blended price and yet the cost of milk to each distributor is determined by his own utilization. *With a market pool, two producers who are neighbors and ship to the same market, one shipping to a manufacturing plant and the other to a fluid plant, receive the same price for their milk if it is of the same quality.*

A Federal Order, in addition to defining a marketing area to determine what milk is to be regulated, defining use classes of milk, establishing minimum prices for milk in each use and providing a method for paying producers, also provides for such things as butterfat and locational differentials and for the administration of the order by a market administrator. The administration of Federal Orders within a marketing area is financed by an assessment levied against the handlers in the market. The assessment usually is made only on the Class I milk.

How Federal Orders Are Initiated

The issuance of a Federal Order almost always is preceded by the request for such an order by a producers' cooperative in the market for which the regulation is proposed. Following a petition by producers accompanied by a proposed order, the Department of Agriculture makes an investigation to determine the need for an order and the existence of interstate commerce in milk in the proposed marketing area. If the investigation by the Department of Agriculture indicates that a Federal Order might accomplish the purposes cited by the Agricultural Marketing Agreements Act of 1937, the various interested parties in the marketing area are given an opportunity to submit proposals for an order. Sometime later a hearing notice is issued and a date set for a hearing. During the course of the public hearing on the proposals which the various parties have submitted, all producers, distributors and consumers are given an opportunity to present testimony. Based on testimony presented at the public hearing, the Department of Agriculture prepares a recommended decision and order which is then published. The interested parties, producers, handlers and others including consumers are given an opportunity to examine the recommended decision and to file exceptions to the conclusions reached by the Department. Whatever changes in the recommended order deemed necessary or desirable in light of the exceptions filed by the interested parties, then are made by the Department. Following this step, the final decision and final order are issued by the Secretary of Agriculture and published. The order becomes effective at a date specified by the Secretary, providing it is approved by a required percentage of the producers supplying the marketing area. Qualified cooperatives are allowed to vote all of their members as a *unit*.

From time to time amendments are made to each of the several Federal Orders. The procedure by which amendments are made is similar to the procedure followed in initiating the original order. In case of each amendment, a public hearing is held and the amendment must be supported by the evidence received at the public hearing.

A Federal Order may be terminated by the Secretary of Agriculture if he finds that it no longer is carrying out the purposes of the Agricultural Marketing Agreements Act and the Secretary must terminate an order at the request of 50 per cent of the producers supplying milk for the market.

Unsolved Problems

During the 20 years of experience with marketing milk under Federal Orders, many problems have been encountered. Some of these have been solved, at least in part. Others are now under consideration both within individual markets and for Federal Orders as a whole. Other problems, undoubtedly, will develop in the future. Some of the problems dealt with by Federal Orders are of particular interest to dairy farmers who produce Guernsey milk. Each of several of these problems and the solutions provided presently by the Federal Orders will be the subject of an article in a future issue of this Journal.

Ozarks . . .

(*Continued from page 774*)

will stay with the cow when she comes back into the milking string. We are able to do this by feeding a top quality of roughage and a grain mixture of 16 per cent digestible protein. In most cases, six to eight pounds of this grain mixture is the maximum fed per day, the amount depending upon the condition of the cow.

Our fresh cows are never on full feed of grain until they have been milking at least six to eight weeks. In taking this long period to put them on full feed they never produce as high for an individual day, but we have found that they produce more over their lactation period, with fewer cases of cows off feed.

The young animals have free access to open air and sunshine at a very early age. We do use some open sheds, and divide the heifers into groups of eight to 10 head. Sheds are located in the pastures, which gives them an opportunity to have some green grass during the winter months. We grant you that our heifers may not be as appealing to the eye with their heavy coat of hair, but we do feel that we have much stronger heifers that will be more resistant to disease and breeding troubles.

Our yearling and bred heifers are fed grass silage, a good quality of hay, and two pounds of grain daily. A careful check is kept at all times on how all heifers are developing. Occasionally we have a heifer that may be out of condition, or not coming along as well as the others. This may be due to being timid, a slight cold, or parasites, but whatever may be the cause it is diagnosed and taken care of immediately. There isn't any group of cattle more appealing than a group of bred heifer yearlings all uniform in size and thriftiness. They are the future herd of tomorrow.

The greatest challenge that any "cowman" has is to feed and care for our wonderful Guernsey cow, to keep pace with her great inheritance for production.

Abbotts Dairies Given GOLDEN GUERNSEY Trophy

ABBOTTS DAIRIES, INC., Philadelphia, Pa., was awarded an authentic silver milk jug trophy from the Island of Guernsey for achieving first place in the United States as the leading distributor of GOLDEN GUERNSEY MILK. The presentation took place at a luncheon at the Warwick Hotel in Philadelphia and was made to Ridgway Kennedy, Jr., president of Abbotts, by J. Frank Johnson, Director of Public Relations of Golden Guernsey, Inc., Peterborough, New Hampshire. Following are the remarks made by Mr. Kennedy in accepting the trophy:

"On behalf of my associates at Abbotts Dairies, and particularly all those in our Sales Division, from the management to every salesman on the street, I am deeply gratified to accept this award from Golden Guernsey, Inc. I know how hard and persistently our people have worked to win this coveted goal. I want also to pay tribute to the members of our Country Department for their zeal and resourcefulness, and to our Guernsey milk producers for their unfailing co-operation in providing milk of such dependably outstanding quality and volume. May I say also that we have all been greatly aided by the help so generously extended to us by your own Field Representatives, Messrs. Juzi and Nulton, and their associates.

"Like all successful programs, this is another example of smooth, well-organized and enthusiastic teamwork.

"As far back as 1876, when George Abbott founded our company, he distributed milk from his Guernsey herd at Salem, New Jersey. Our later interest in Guernsey milk really began at Locust Grove Farms, when we acquired that notable Guernsey herd in September, 1943. This was, I think, our late president Mr. Lindback's first close acquaintance with the sleek, beautiful Guernsey cow, and when Dr. Webb proposed later that we introduce Guernsey milk to our Philadelphia customers, he was not long in making up his mind to do so.

"A number of years before we had made available to our customers a special milk labeled 'AA.' It was a premium milk from purebred Guernsey and Jersey herds, and its price ranged to as much as 5¢ a quart over our Grade 'A' milk. We carried 'AA' Milk for several years, until decreasing demand, due to the high price, made it impracticable to continue it.

"Following our introduction of GOLDEN GUERNSEY MILK in Philadelphia on April 1, 1948, sales grew rapidly. Eight months later, on January 1, 1949, we introduced HOMOGENIZED GOLDEN GUERNSEY fortified with Vitamin D. I recall that we held a breakfast meeting at 31st Street for the Sales Managers and assistants. The new Homogenized Guernsey was served in place of cream on oatmeal, in their scrambled eggs, and in their coffee. None of them suspected it was other than cream. Then with some fanfare the new product was explained to them, and our promotion plans unfolded. Today, 71 per cent of our total sales of GOLDEN GUERNSEY are in the homogenized form.

"You representatives of GOLDEN GUERNSEY are associated with a wonderful product. You have in GOLDEN GUERNSEY a trade-mark of fabulous value, and I am sure that your organization is held in the highest respect by the Dairy Industry. You have done much to create public appreciation of the inherent virtues of what we firmly believe to be nature's finest milk.

"And while we have all long been familiar with its characteristics—deep golden color and wonderful flavor—the recent experiments of Dr. Spur, of our own Children's Hospital, in feeding white rats, indicates that the Guernsey cow secretes other important food elements not found in regular milk. We were particularly struck by Dr. Spur's statements that 'as a whole, the GOLDEN GUERNSEY milk-fed animals showed a fuller and shinier fur than the mixed market milk-fed animals.' I understand that Dr. Spur is to continue these studies, and I feel confident that they will result in much additional sales ammunition for GOLDEN GUERNSEY MILK.

"They say that the high man on the totem pole is always in danger of slipping off. In looking over the tremendous gains your Association has made over the last few years, I know we will need to continue in high gear to maintain our lead in this sales race. The stimulation you have given us here today will, I am sure, provide the impetus to insure that lead.

"May I extend my personal thanks for the award of the Guernsey jug, which is so symbolic of the whole Guernsey tradition. In my long years with Abbotts, I can tell you honestly that there is no prouder moment in my life than this. I consider it another great milestone in the progress our Company has made over these almost 80 years of its service to the community."

Also attending the luncheon were sales executives and supervisors from Abbotts Dairies in Pennsylvania, New Jersey and Delaware. Also, representatives and officers of the Pennsylvania G. B. A., New Jersey G. B. A., and Golden Guernsey, Incorporated.

Applicants for Membership

THE following Guernsey breeders have applied for membership in The American Guernsey Cattle Club:

CALIFORNIA: Kern County Union High School, Bakersfield, recommended by W. B. Doty.

NEW JERSEY: Mae Talbot, Lambertville, recommended by William M. Nulton, Jr.

WISCONSIN: Gerald M. Jenkins, recommended by William Y. Gilmore, Jr.

GOLDEN GUERNSEY trophy being awarded to Abbotts Dairies, Inc.: J. P. Broadhurst, manager of Locust Grove Farms; J. A. Webb, vice-president of Abbotts; J. Frank Johnson, Director Public Relations, GOLDEN GUERNSEY, Inc.; Ridgway Kennedy, Jr., president of Abbotts; Wm. H. Juzi, business manager of the Pennsylvania G. B. A., and Wm. M. Nulton, Jr., field secretary of the New Jersey G. B. A.

Happenings at WOODACRES

... Chat ...

In this issue of the Journal on page 795, McDonald Farms Fore Perfection, one of the principal herd sires used at Woodacres is featured and will be in the sale with his oldest daughters. He is proving to be one of the top breeding bulls that has been sold by McDonald Farms.

To refresh your memory, he is by McDonald's Foremost Prediction, he a son of "Lady Augusta" and old "Prediction" and full brother to 4 Excellent sisters. His dam is the great Excellent high producing cow McDonald Farms Coquette. Our belief in the potential greatness of this young bull is based not so much on his heritage, but on his daughters and the job that he is doing for us. At this writing 4 of his daughters have freshened. They are all good and they are all milking well. The 7 or 8 additional ones that will freshen before sale time look exceptionally well. Here is a young bull just 5 years old that has already demonstrated the job that he can do. This is the kind of bull that can make money for his owner and he should prove mighty valuable. Following are six of his oldest daughters.

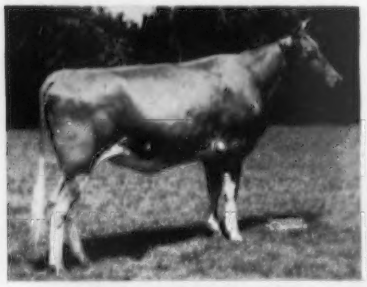

WOODACRES FORE H. LOFTUS
Born Aug. 10, 1953

Woodacres Fore H. Loftus should follow in the footsteps of her illustrious dam, Woodacres Honor Loftus, who also will be in the sale. "Honor Loftus" is now 5 years old and has the following show winnings: 2nd Best Udder NJSF '52; 2nd Pr 3-Year-Old Pa. G. S. '53; 1st Pr 3-Year-Old & Reserve Champ N. J. '53; 1st Pr 4-Year-Old, NJGB '54; 3rd Pr 3-Year-Old, I. D. S. '53; Honorable Mention All-American Best 3 Females '54.

Woodacres Fore Royal Lady's dam, Woodacres Supreme Royal Lady (also in sale) with 14603—715—Sr3—365C is by McDonald Farms Supreme King. She in turn was out of a Very Good daughter of Douglaston Prince Royal with 7 records: 2 records over 800 lbs. fat, and one over 900.

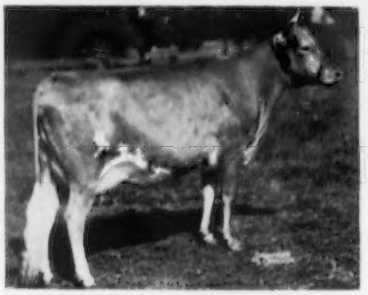

WOODACRES FORE ROYAL LADY
Fresh Mar. 24, 1954
In 96 das. 3469m.—163f as Jr2

This very typy heifer is out of Woodacres Supreme Dora (also in sale) 12070—620—Jr2—365C. Her dam is a daughter of Fairlawn Actor's Indigo Excellent and four times Class Leader.

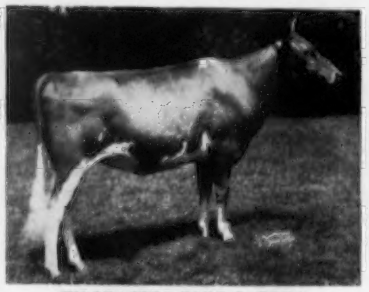

WOODACRES FORE S. DORA
Born Oct. 15, 1953
Due Jan. 31, 1956 to Woodacres Royal Leader

This heifer has been doing exceptionally well at the pail and is also rolling up the fat. In 97 days she has 4577 milk. Her dam Brian Boru Royal Lilla (also in sale) has a record of 14643—737—Jr3—365C and she is out of an 800 lb. 2 yr. granddaughter of Green Meadow Coronation Prince.

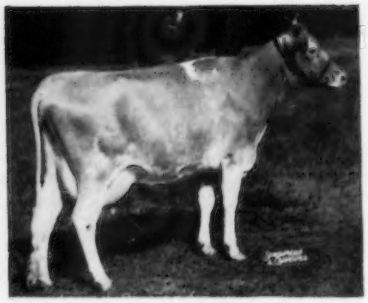

WOODACRES FORE LILLA
Fresh Mar. 17, 1955

This very attractive heifer is out of a maternal sister to Woodacres Honor Lydia (in sale) that was 1st 3-Year-Old NJSF '53 and 2nd Best Udder NJGB '54. "Lydia" is out of Woodacres Royal Noble Lady that was Excellent and made over 700 lbs. of fat as a 2-year-old and she in turn out of Valleywood Noble Daisy, Excellent at 10 years and with 15957—976—AA.

WOODACRES FORE H. R. LADY
Born Feb. 24, 1953
Due Aug. 9, 1955 to Woodacres Royal Leader

Woodacres Fore Lucinda is out of Woodacres Honor Lucinda (also in sale), Very Good, 15266—753—Sr3—365. This has been an exceptionally high producing family. The granddam of this heifer, Woodacres Royal Lucinda, has one record of over 850 lbs. Her dam has 2 records over 900 and her maternal granddam 990 lbs. of fat. In the sale will be a very attractive daughter of Woodacres Royal Lucinda by Fairlawn Actor's Leader.

WOODACRES FORE LUCINDA
Fresh Feb. 17, 1955
131 das. 5373m.—237f. as Jr2

For Sale Catalogs Write
WOODACRES
Box 669, Princeton, New Jersey
Visitors always welcome
Telephone Hopewell 6-0361

Fortunes are made in courageously taking advantage of opportunities presented after all pertinent facts are weighed in the balance.

So it is with selecting a future herd sire, such as will be presented on October 19 when McDonald Farms Fore Perfection will be available in the Woodacres Dispersal at Princeton, New Jersey.

The facts are he will be five years old November 3, he is a fine individual as are his daughers illustrated on the opposite page. They have exceptionally good fore udders and are very milky.

His own brother, McDonald Farms Fore Noble at Monterey Farm, Middletown, Delaware, sold for $11,000, his daughters equally attractive, are making good records. Their maternal brother is McDonald Farms Prediction Jr. at Applebrook Farms, he a sire of great renown. Their own sister is McDonald Farms Fore Orchis, VG '52 '54, one of the real top cows in the McDonald Farms Herd.

The inheritance is most dependable as Fore Perfection is of the best in McDonald Farms bloodlines which in 7 consecutive sales 332 of this breeding have sold for an average of $2,230 per head. They are proved for TYPE and PRODUCTION.

The combination of the bloodlines, Foremost Prediction and Douglaston Lady Augusta, continues to achieve the top results at McDonald Farms and elsewhere. McDONALD FARMS FORE PERFECTION produced with this successful formula is transmitting those characteristics for which discriminating breeders pay highest prices.

Himself — In Sale

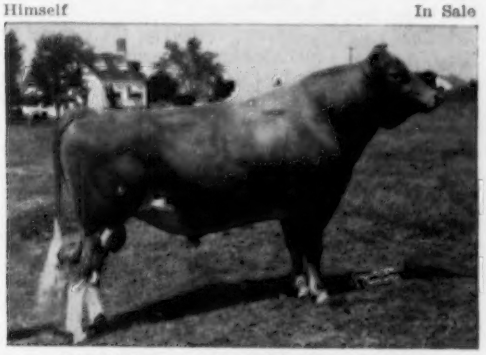

McDONALD FARMS FORE PERFECTION
1 son, 16 daughters in the sale.
1st prize 2-year-old, Sr. and Gr. Ch., N. J., 1953. His sire, McDonald's Foremost Prediction, 3 progeny sold for a total of $16,000 in 1st McDonald Farms Sale, 48 AR daughters, 27 PR sons.

His Excellent Dam

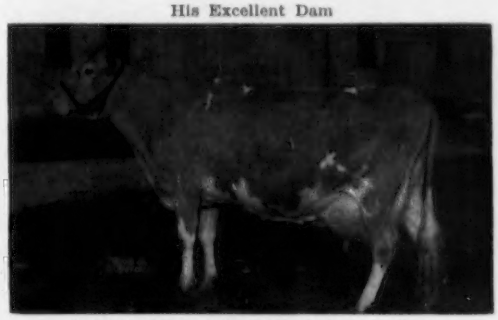

McDONALD FARMS COQUETTE, E '47 '50
13928—708—G. Reclassified VG at 10 years. Reclassified Excellent at 12 years.
Dam of: **McDonald Farms Gratitude,** E '47 '48. 12629—594—5yrsC, 12209—597—6yrs. Dam of McDonald Farms Gov Innocence, E '51 '53, 16826—724—5yrs ($7,500). **McDonald Farms Fore Noble,** herd sire at Monterey, $6,700; resold for $11,000. **McDonald Farms Fore Perfection** ($6,100). **McDonald Farms King's Marta,** 10231—561—Sr3—365C. **McDonald Farms Fore Orchis,** VG '52 '54. 11706—636—Jr2C. 9027—468—Sr3—305 (860). 1st Sr. Calf, N. Y., 1950.

A daughter of McDonald Farms Fore Noble, own brother to McDonald Farms Fore Perfection

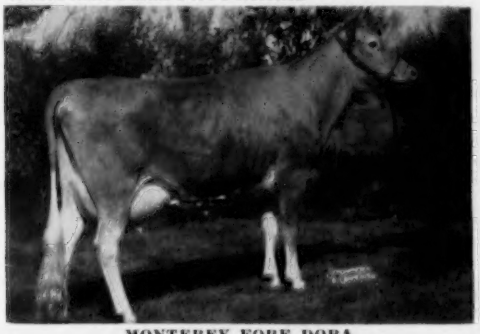

MONTEREY FORE DORA
14915—798—Sr2—365 (pending)

A daughter of McDonald Farms Prediction Jr., ¾ brother to McDonald Farms Fore Perfection

BETHANY HAPPY CONSTANCE, Excellent '52
14136—727—Sr3. Sold for $10,000.

The Sire's Own Sister

McDONALD FARMS DELLA, Excellent '47 '48 '50
13443—565—G. 15700—681—AA. Res. Gr. Ch., D. C. C., 1941; 1st 3-year-old, E.S.E., D.C.C., N.D.S., 1941; 2nd 3-year-old, Md., N. Y. 1941; 1st Get, 1st Production Get, 1st 3 Best Females, 1st 3 Best Uddered, Peer Cup, Quail Roost Cup, N.D.S., 1941; Sr. & Gr. Ch., E.S.E., Md., 2nd Aged, D.C.C., 1947; member 1st Get, 1st Production Get, 1st Produce, N.G.S., 1947, 1948, 1st 3 Best Cows bred by Exhibitor, N.D.S., 1947, 2nd Dairy Herd, N.D.S., 1947; 1st Aged, Sr. & Gr. Ch., E.S.E., N. Y., 1948; 2nd Aged, Res. Ch., N. Y., 1949. 4 AR daughters, 2 Excellent.

For Catalogs Write the Sales Managers

SEATH and SHULTZ
Peterborough, N. H.,
and Far Hills, N. J.

PATE SALES COMPANY
2064 Lawrenceville Road,
Trenton, N. J.

THE MERRYMAN COMPANY
Sparks, Md.

Royal L. Kinsley

ROYAL L. KINSLEY, Glenwood Guernsey Farm, Columbus, N. J., passed away on June 28 following a minor operation. Mr. Kinsley was one of the original GOLDEN GUERNSEY producers in the state of New Jersey, and had shipped milk to the same dairy for almost 30 years. He had been a member of The American Guernsey Cattle Club since 1936, and was a long-time Trustee of the New Jersey Guernsey Breeders Association. Mr. Kinsley had taken part in many activities to improve agriculture in Burlington County.

It is with much regret that we make this announcement and extend our deepest sympathy to Mrs. Kinsley and her family.

Mrs. John R. Pillsbury

WORD has just been received that Mrs. John R. Pillsbury, Hidden Acres Farm, Farmington, Maine, passed away on Thursday, June 16.

Frances Golden

"FRANKIE" GOLDEN, daughter of Mrs. Marion H. Golden, Boise, Idaho, died recently from injuries received in an automobile accident at Grand Island, Nebraska. Our sincere sympathy to Mrs. Golden.

Guernseys to Nicaragua

MORE than $200,000 worth of pure-bred cattle are being shipped by G. T. Stack, Tampa, Fla., to Managua, Nicaragua. The shipment comprises 16 plane loads, numbering 277 head, purchased by the Instituto de Fomento Nacional in Managua for the development and improvement of the beef and milk industries in Nicaragua. In the shipment are 71 Brahmans, 91 Guernseys, 92 Brown Swiss, four Holsteins, seven Milking Shorthorns, three Ayrshires and three Jerseys. Most of the Guernseys came from Wisconsin herds.

R. N. Davis Retires From Head of the Dairy Department of The University of Arizona, Tucson

BY WENDELL FUHRIMAN

R. N. DAVIS received his B. S. Degree from Oklahoma A & M College and his M. S. Degree from Minnesota. He spent six years operating a creamery in Salmon, Idaho, and was County Agricultural Agent in Fresno, Calif., in 1918-1919. He came to the University of Arizona on January 1, 1920, as half time Extension Dairyman and half time in the Dairy Department of the University. On July 1, 1927, he went on full time with the Dairy Department, and in 1943, Professor Davis became acting Head of the Dairy Department and full Head in 1946.

He has been a moving force in the development in the Dairy Industry in Arizona. In 1921 he revised the Dairy Herd Improvement program, which was known at that time as the Cow Testing Association in Maricopa County. This program has been continued since that time.

Many articles on a variety of research works have been completed and published by Professor Davis, many in the Journal of Dairy Science.

Some of the outstanding work Professor Davis has done has included the promotion of the trench silo in Arizona. It has been stated that he was the first individual to advocate this method of handling silage in this state. Another outstanding piece of work was his development of the use of citrus pulp in dairy rations. It has been estimated that this has increased the value of the citrus industry more than $40,000 a year, at the same time providing an economical feed.

Being an advocator of cow testing, he has developed the cow testing program to where Arizona, percentage-wise, stands high in the nation, with 35.1 per cent of all the dairy cows on test.

Guernseys were added to the college in the late thirties, with the breeding program tied in with Adohr-bred bulls. Eight cows have been bred and developed at the University that hold State Champion production records. The class leading cow, U. of A. Lubas Eldorene, bred by the University of Arizona, made a class leading record in 1954 and placed second in fat production with 1279 lbs. and 19501 lbs. of milk. "Eldorene" also has three other official records, including 16723 lbs. of milk and 1073 lbs. of fat at six years of age, three times milking. In 1954 the Guernsey herd averaged 431 lbs. of fat on 18 cows.

Prof. R. N. Davis

Professor Davis' untiring work in the Dairy Department has developed the Dairy Industry in Arizona into a major agricultural industry of the state. His work has been fully appreciated by the dairymen of Arizona.

Dr. John Warren Stull has been made acting Head of the Dairy Department. Dr. Stull, a native of Illinois, graduated from the University of Illinois with a PhD, majoring in Dairy Industry. He has been with the University of Arizona the past six years.

Chat . . .

Recent visitors at the Central Office included the following: Mr. and Mrs. T. B. Critz, Jordan, N. Y.; Ted Prescott, Lacona, N. Y.; Mr. and Mrs. Robert J. Steiner, Moodus, Conn.; H. L. Widmier, Cortland, N. Y.; Robert C. Hollister, Cortland, N. Y.; James M. McDonald, Cortland, N. Y.; Harry G. Haskell, Jr., Wilmington, Del., and George M. Newlin, Princeton, New Jersey.

Gene Selleck, Schoharie, N. Y., who was selected Boy Stater and will attend the annual session at Colgate University, is the owner of a small herd of Guernseys. Gene was selected as Schoharie County 4-H champion this year, and was so honored at the New York State Annual Meeting in Syracuse.

A. K. Simpson, Brookfield Farm, Kingsport, Tenn., is up and about following a serious accident in November, 1954. The herd at Brookfield generally numbers 40-45 head of milking cows and is one of the good herds in Eastern Tennessee.

Clyde K. Chappell, former District Dairy Specialist in West Tennessee, has been advanced to head of the Dairy Extension program in Tennessee, replacing L. O. Colebank who resigned to accept full time classification work with The American Guernsey Cattle Club. Clyde has spent many years working with dairy cattle, and prior to going to West Tennessee was fieldman for a national milk company in East Tennessee.

L. C. CULWELL, Repton, Ala., is an ardent booster for Guernseys. His herd contains approximately 25 head of registered Guernseys, and he hopes someday to have his production sold as trade-mark GOLDEN GUERNSEY.

Announcement has recently been made of the election of *Dr. Paul E. Newman* as Executive Vice-president of The Beacon Milling Company, Inc., Cayuga, New York.

HOLLIKNOLL FARM

"THE HOME OF QUAIL ROOST ROSE MAXIM GUERNSEYS"

W. M. CAMP
OWNER

FRANKLIN, VIRGINIA
TELEPHONE 8202

QUAIL ROOST MAXIM'S MAY ROSE

QUAIL ROOST ROSE MAXIM

We Improve Each Time—

Our Last Classification Showed 91% Above The Line

54 Head Classified { 2 Excellent, 14 Desirable, 34 Very Good, 4 Acceptable

Excellent '54 '55

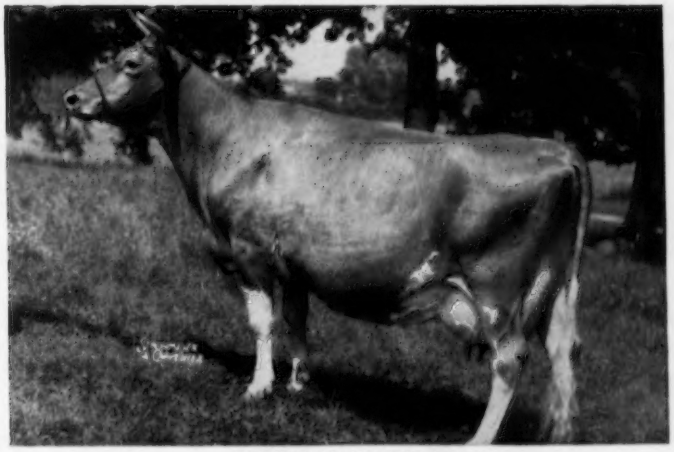

DELWAKE NORMA

18445—792—Sr4—365, 16550—742—5yrs—305C. Excellent '54 '55 — VG '52.
Classified Excellent in General Appearance, Rump, Dairy Character, Body Capacity, Mammary System, Fore Udder, Rear Udder and Teat Placement.

Excellent '55

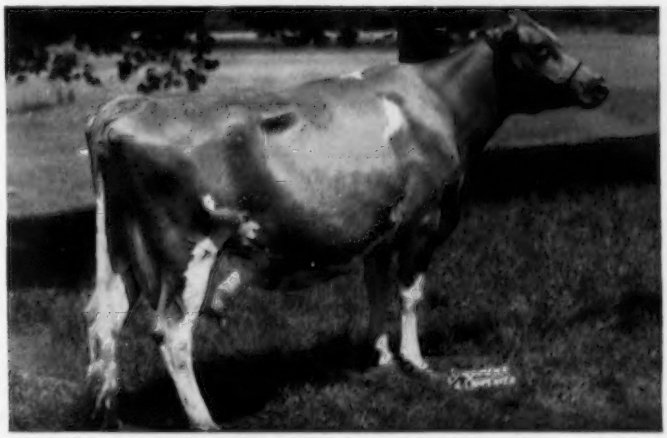

NELSON FARMS MAXIM MURIEL

11141—576—Sr2—365—2x. Excellent '55 — VG '54.
Classified Excellent in General Appearance, Fore Feet and Legs, Rump, Dairy Character, Body Capacity and Rear Udder.

A son from one of our Excellent or Very Good cows could do well for you.

W. M. CAMP
Owner

Federal Accredited 339992
State Bang's Free No. 1007

ROWLAND R. BEAUVAIS
Manager

Quincy Dairy Company Dispersal

THE Quincy Dairy Company Dispersal was held at Quincy, W. Va., on May 4. The 129 head sold for $41,040, an average of $318.14 per head.

The top animal was Nyala King's Cavalier, purchased by E. M. Johnson, Shawnee Farms, Lewisburg, W. Va., for $10,000. This is the second high bull and the third high animal sold at public auction to date this year. "Cavalier" was bred by F. T. Bedford, Nyala Farms, Greens Farms, Conn., and is sired by Fairlawn H. Eastern King ($16,000) and out of Fairlawn Peerless Ermine, 16726—869—7yrsC; 17855—893—8yrs; VG 1948 and 1949. He is a full brother to Fairlawn K. Glory, five times Excellent, that sold for $9,500, 17244—815—Jr4C. A full brother to "Cavalier," Fairlawn Ermine's King, is in service at Nyala. Mr. Johnson, in addition to purchasing "Cavalier," also selected eight cows that sold for $4,160. Five of the cows selected were daughters of "Cavalier." The two top females in the sale, Clarlon Noble's Vera at $1,175 and Quincy Cavalier's Peggy at $1,000, were purchased by Shawnee Farms.

The top cow, Clarlon Noble's Vera, made 12286—669—Jr2—319 days, DHIA. She is by Yellow Creek King's Noble and out of a daughter of Yellow Creek Supreme's Supreme. The next dam is by a son of May Princess, 13437—678—C ($5,000). "Vera" carries a strong concentration of proved Butterfat blood.

The top selling "Cavalier" daughter, and second high female, Quincy Cavalier's Peggy, sold for $1,000. "Peggy" is sired by Nyala King's Cavalier, out of an AR daughter of Villa-Way Career. A full brother to "Peggy," Quincy Cavalier's Gaylark, was selected by the East Tennessee Artificial Breeders' Association, Knoxville, Tennessee. Mr. Johnson secured nine head for a total of $14,160, and was top buyer at the sale.

Other heavy buyers included James B. and M. B. Robertson, Paoli, Pa., with 15 head for $4,350; Dorcas D. Davis, Charleston, W. Va., 15 head for $3,495; E. R. Bonzo, Greenup, Ky., 16 head for $3,230, and J. G. Deriso, Americus, Ga., 13 head for $2,780.

The sale was managed by The Merryman Company, Sparks, Md., assisted by the Virginia G. B. A., Richmond, Va., and Ralph W. Coarsey, Coarsey Sales Service, Trion, Georgia. E. M. Granger, Jr., was the auctioneer, John B. Merryman read pedigrees and Lee Yost, George W. Snyder and Stewart Rivers worked the ring.

Following is a list of animals selling for $350 or more:

D. R. Allcock, Jr., Rustburg, Va.	
Quincy Peerless June	$350
Dorcas D. Davis, Charleston, W. Va.	
Quincy King John (Bull)	600
Quincy Cavalier's Sherry	385
J. G. Dernso, Americus, Ga.	
Quincy Cavalier's Lassie	350
East Tennessee Artificial Breeders' Assn, Knoxville, Tenn.	
Quincy Cavalier's Gaylark (Bull)	600
E. M. Johnson, Lewisburg, W. Va.	
Nyala King's Cavalier (Bull)	10,000
Quincy Cavalier's Peggy	1,000
Quincy Cavalier's Laurel	425
Quincy Cavalier's Helen	525
Clarlon Noble's Vera	1,175
Lakewood Farm, Malcolm J. Boyle, Trustee, Mundelein, Ill.	
Quincy Cavalier's Damsel	425
J. B. Maxwell, Clarksburg, W. Va.	
Clarlon Alert's Mary	500
Mrs. Robert Meigs, Philadelphia, Pa.	
Quincy Cavalier's Frolic	375
Quincy Pilot's Martha	360
James B. and M. B. Robertson, Paoli, Pa.	
Quincy Pilgrim Hopeful	425
Quincy Cavalier's Dainty	385
Quincy Cavalier's Bubble	350
Quincy Career Sharon	360
Clarlon Noble's Donna	650
Paul Spicer, Gettysburg, Pa.	
Quincy Cavalier's Delight	385
Ted Steele, New Hope, Pa.	
Quincy Cavalier's Penny	350
Quincy Norma	400

Following is a list of other buyers: Samuel H. Bell, Dublin, Va.; E. R. Bonzo, Greenup, Ky.; John E. Calhoun and Sons, Hoosick Falls, N. Y.; C. M. Carmichael, Bidwell, Ohio; Ivan Cobb, Ravenswood, W. Va.; E. L. Crickenberger, Ronceverte, W. Va.; R. R. Crowgey, Wytheville, Va.; Mary Alice Foster, Washington, Ill.; Cedarbrook Farms, Inc., Bellville, Ohio; C. E. Grant, Sissonville, W. Va.; W. G. Greenwood, Newport, Ohio; Paul M. Gregor, St. Albans, W. Va.; Richard Hanna, Renick, W. Va.; R. F. Hathaway, Clendenin, W. Va.; George M. Knight, Jr., Darlington, Md.; John H. Laing, Lewisburg, W. Va.; John B. Merryman, Agent, Sparks, Md.; Mrs. F. W. Prichard, Lewisburg, W. Va.; Frank Shelton, Swiss, W. Va.; C. W. Waddill, St. Albans, W. Va., and A. Lee Williams, Lockwood, West Virginia.

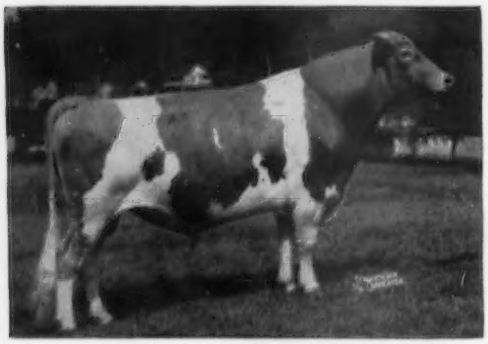

Nyala King's Cavalier that topped the Quincy Dairy Company Dispersal, purchased by E. M. Johnson, Lewisburg, W. Va., for $10,000.

SEND ME THE GUERNSEY BREEDERS' JOURNAL

Official publication of The American Guernsey Cattle Club

		Canada	Foreign
1 year	$2.00	$2.60	$4.50
2 years	3.00	4.20	
5 years	5.00	8.00	

Enclosed find ☐ cash ☐ check ☐ money order

Send to:

Name .....

Street or Rural Route .....

City ..... State .....

MAKE IT A HABIT to send in $1.00 with each transfer. This entitles a new breeder to a subscription to the Journal for one year.

Guernsey Breeders' Journal — 70 Main St. — Peterborough, N. H.

S. M. Salisbury Scholarship Fund

All Guernsey breeders desiring to contribute to the S. M. Salisbury scholarship fund should make checks or money orders payable to O. S. U. Development Fund, c/o Professor William J. Brakel, Plumb Hall, Ohio State University, Columbus 10, Ohio. It is planned that the interest from this fund will be used as a scholarship award to a Junior majoring in Dairy Science at Ohio State University. The recipient will be one who is in need of financial assistance and one who possesses the top qualities of integrity, enthusiasm for his work, and consideration for his fellowman.

FRED C. WETMORE CO.
LIVESTOCK PHOTOGRAPHERS
4323 W. 143rd St., Cleveland 11, O.
Phone: Winton 1-8095

96th Special Guernsey Sale

By William H. Juzi

George C. Lieb, Stillwater, Pa., topped the 96th Special Guernsey Sale held at Lancaster on June 23, with Leeside Atlantic Mabel. She was purchased by Jesse Ziegler, Annville, for $430. Second high was Llan Fair Count's Jonquil, consigned by Coldsprings Farm, Sugarloaf, and purchased by George Gunther, Taneytown, Md., for $415. High buyer was Ray W. Coble, Middletown, who paid $845 for five head. The 50 head sold for $9,395, an average of $187.90.

The sale was managed by the Pennsylvania G. B. A., with William H. Juzi, business manager, reading the pedigrees, Walter Dupes, auctioneer, assisted in the ring by the fieldmen of the Association.

Following is a list of animals selling for $350 or more:

George Gunther, Taneytown, Md.	
Llan Fair Count's Jonquil	$415
Ernest E. Johnson, Boyertown, Pa.	
Leeside Silver Marge	355
A. M. Stump, Pine Grove, Pa.	
Florham C. Glory	355
Jesse Zeigler, Annville, Pa.	
Leeside Atlantic Mabel	430

Following is a list of other buyers: Harry A. Blessing, Wrightsville, Pa.; Fred A. Boyd, Newville, Pa.; Ray W. Coble, Middletown, Pa.; Ross Frey, Jr., Willow Street, Pa.; Charles R. Hassel, Bart, Pa.; John G. and Ellen H. Herr, Holtwood, Pa.; John J. Herr, Mt. Joy, Pa.; Charles A. Higgins, North East, Md.; Claude L. Kaylor, Elizabethtown, Pa.; Linwood J. Land, Loysville, Pa.; Guy A. Leader and Son, York, Pa.; J. J. Loose, Mohrsville, Pa.; H. Fred Mahle, Kutztown, Pa.; Russell Ricker and Son, Hummelstown, Pa.; Paul Spicer, New Oxford, Pa.; A. Richard Stauffer, Elverson, Pa.; J. Thomas Stein, York, Pa.; Arthur Wenger, Strasburg, Pa.; F. G. Wilson, Oxford, Pa.; Leroy Worst, Gap, Pa., and D. Martin Zimmerman, East Earl, Pennsylvania.

Harold Schoeman

Death came to Harold R. Schoeman, 50 years of age, on June 15 following a farm accident. Mr. Schoeman was the owner and operator of Fairmount Guernsey Farm, Cedar Falls, Iowa, where for many years he owned one of Iowa's largest Guernsey herds.

POSITION WANTED . . . Will accept job as a farm manager or herdsman. For many years I successfully operated my own herd and have a complete knowledge of feeding, crops, management, calf raising and other essential operations. Available at once. — Best of references.

Box 176
Guernsey Breeders' Journal
Peterborough, N. H.

Heavy feeding of

VITAMIN D

found highly successful for

MILK FEVER PREVENTION

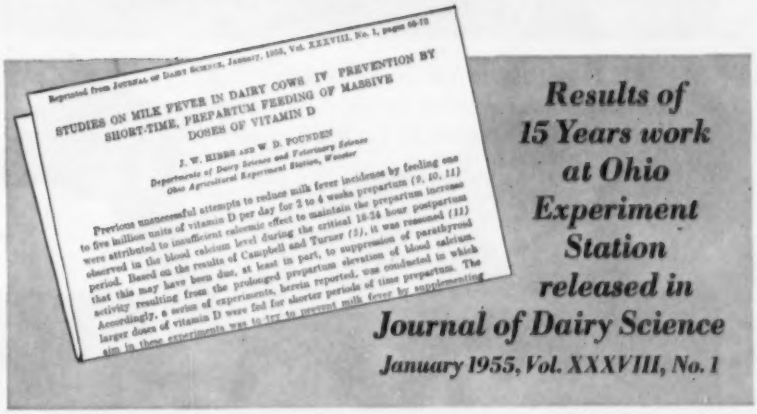

Do you have the problem of Milk Fever? Here's good news—an inexpensve way to feed for prevention of this profit-destroying disease.

Many years of research at the Ohio Experiment Station have shown that heavy doses of Fleischmann's Irradiated Dry Yeast are highly effective in preventing Milk Fever.

Many experiments were required to determine the level and period of time for which heavy vitamin D intake would prove most effective and cost the least. Recommendations can now be made as to the proper levels of vitamin D for feeding 5 to 7 days before freshening.

Your feed dealer or veterinarian can take care of your requirements for FIDY type 142-F. If they are not as yet prepared to supply you, write us direct.

Remember, however, that the feeding of heavy doses of FIDY is a *milk fever preventive*. For diagnosis and treatment of Milk Fever, call your veterinarian.

We are proud that Standard Brands can now make available to you a way to protect your cows at freshening time. For further information, write for a free reprint of the 8-page "Journal of Dairy Science" article shown in this advertisement, including text, charts, graphs, references. Address Desk GB 85.

Fleischmann's F·I·D·Y
IRRADIATED DRY YEAST
RICH IN VITAMIN D FOR FOUR-FOOTED ANIMALS

STANDARD BRANDS INCORPORATED
Agricultural Department
595 Madison Avenue
New York 22, N. Y.

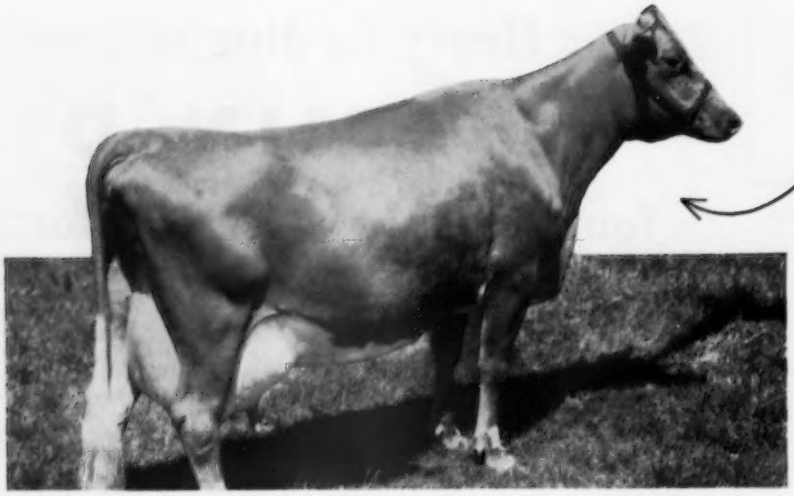

1.

FIVE STAR DOLLY

17234M-1077F-5 yrs.
HIR-365C-2X

2.

OLD HOMESTEAD COUNTESS

14525M-875F-SR3
HIR-305C-2X

3.

POND ACRE FARM'S IRENE

16030M-946F-JR3
HIR-365C-2X

4.

POND ACRE FARM'S STARDUST

12727M-774F-JR2
HIR-365C-2X

At Pond Acre Farm . . .

4 FIRST PLACE NATIONAL CLASS LEADERS on WIRTHMORE 14 FITTING RATION

The Pond Acre Farm herd of registered Guernseys, owned by Miss Helen S. Hyland, of Craryville, New York, has moved fast since its start six years ago.

In addition to the four recent world records mentioned above, the herd has distinguished itself by consistent high production.

In the 1954-1955 D.H.I.A. year just completed, the farm's 57.6 cows averaged 12,900 lbs. milk, 692 lbs. fat on 2X.

The world record cows, like the others in the herd, received no special care in making their great records. They ran with the herd and were machine milked all the way.

The entire Pond Acre Farm herd is fed Wirthmore 14 Fitting Ration as a grain supplement to high quality roughage.

WIRTHMORE FEEDS

WIRTHMORE FEEDS — POULTRY · DAIRY · STOCK

507 Washington St.
MALDEN 48, MASS.

HOOF TRIMMING
Write
RALPH D. BACON
East Main St. — Sonny-Dale Farm
Brookfield Mass.
Phone Volunteer 7-6111

Guernsey Sales

14TH ANNUAL
ALABAMA CONSIGNMENT SALE
Montgomery, Ala., May 18
33 Head—$6,540—Av. $198.18
Top: Mo-La-Jac Carol's Hilda ($365)
Born: May 2, 1953
S.: Quail Roost No Max Carol
D.: Mo-La-Jac Hilda
Consignor: Clyde L. Coe, Dothan, Ala.
Purchaser: Nancy B. Bennett, Lebanon, Tenn.

DEERFOOT FARMS GUERNSEY
DISPERSAL
Southboro, Mass., March 21
72 Head—$15,070—Av. $209.31
Top: Deerfoot Jean ($540)
Born: Sept. 25, 1948
S.: Grassland Lanandy
D.: Deerfoot Fifi
Purchaser: G. H. Kennahan, Concord, N.H.

MAPLE LAWN FARM
GUERNSEY DISPERSAL
Kouts, Ind., June 25
39 Head—$6,600—Av. $169.23
Top: Hominy Hill Prosperity (Bull) ($475)
Born Sept. 2, 1949
S.: Riegeldale Coronation King
D.: Polly's Pansy of Meadow Lane
Purchaser: Mr. and Mrs. Glen Corbin, Crown Point, Ind.

Newlin To Hill Girt

On November 1, George M. Newlin will become the new manager of Hill Girt Farm, owned by Harry G. Haskell, Jr., Chadds Ford, Pennsylvania. He has been manager of Woodacres Farm, Princeton, N. J., for seven years, prior to which he was manager of Cesor Farms, Farmington, Michigan. He also served on the Executive Committee, the Type Committee, the AR Committee and the Research Committee of The American Guernsey Cattle Club until he resigned from these positions in 1948. Mr. Newlin is an approved judge.

The Guernsey Service Bureau
BUYING and SELLING
Assistance on herd problems
E. E. "AL" VARY
Phone 1830
R. F. D. 2, Sterling, Illinois

"KANT-KOM-OFF" COW BLANKETS

EXCLUSIVE FEATURES
- PATENTED KANT-KOM-OFF BUCKLE
- HIGH GRADE DUCK CONTAINING NO FILLER TO WASH OUT
- FULLY ADJUSTABLE LEG STRAPS
- DOUBLE REINFORCED AT ALL POINTS OF STRAIN
- TRIPLE THICKNESS AT NECK
- IMMEDIATE DELIVERY

Write for your free Laacke Farm Supply Catalog today!
R. LAACKE CO.
1033 W. WALNUT STREET • MILWAUKEE 5, WISCONSIN

Specialized Service For Farm Owners
Surveys—Consultation—Management—Bookkeeping—Livestock Sales
SPECIAL HELP ON INCOME TAX PROBLEMS . . .
NOW IS THE TIME TO HAVE A SURVEY MADE OF YOUR OPERATIONS. If you need help in culling out low producers, in setting up a going operation, or advice on how to place your operation in a better competitive position, let us work with you.
Full information upon request. Ask for folder.
Burlingame, Field, Pierce & Browne, Inc.
158 MAIN STREET, PUTNAM, CONNECTICUT
and
45 WEST 45TH STREET, NEW YORK, 19, N. Y.

National DAIRY CATTLE CONGRESS
PROUDLY PRESENTS ITS
43rd ANNUAL EXPOSITION
AND
YOUR NATIONAL SHOW
It's going to be another great quality Guernsey show with the champions from many state fairs competing for supreme honors.
Make this nation-wide exposition a must on your show calendar. In addition to the attractive premiums being paid, it affords the opportunity to exhibit your cattle in the center of the dairy country of America.
Over 80% of the quarter-million people who flock to the National Dairy Cattle Congress are farmers — each a potential buyer of breeding stock.
EVERYTHING in the DAIRY WORLD
OCT. 1-8 WATERLOO IOWA

A. "Tony" JARDINE

PURCHASING AGENT **HERD MANAGEMENT**

After many years' experience with the leading herds, I am sure I can be helpful in selecting or improving your herd.

Doylestown, Penna.
Box 81

IMPORTING **EXPORTING**

Telephone: Plumsteadville 2853

A Proved Market For You!

The Pan-American LIVESTOCK EXPOSITION

October 8-16 in Dallas

The Pan-American Livestock Exposition has taken a commanding lead among United States livestock shows in developing a successful Latin American trade development program.

During the 1954 State Fair of Texas, this great international show window for purebred livestock and poultry attracted more than 450 leading livestock raisers from 16 Latin American countries. These important visitors made purchases in excess of $2,500,000 for purebred beef and dairy cattle, swine, sheep, quarter horses and poultry.

This year the State Fair of Texas conducted an extensive good will mission to Colombia, Venezuela, Ecuador, Argentina, Brazil, Uruguay, Peru and Chile to invite livestock leaders to attend the 1955 exposition. Invitations have been sent to leading livestock raisers in all Latin American countries.

This means your show herd will be presented before the most influential and important international audience of livestock raisers ever assembled! A powerful market is waiting for you at the 1955 Pan-American Livestock Exposition.

Guernsey Show
Judging: Thurs., Oct. 13

For 1955 Premium List and other information, write
Ray W. Wilson, Manager
Pan-American Livestock Exposition
Box 7755, Dallas 26, Texas

STATE FAIR OF TEXAS **OCT. 7-23 DALLAS**
BIGGEST STATE FAIR IN THE WORLD

Harry and Robert Lage

THE June 5 Sunday edition of the Davenport, Iowa, Democrat-Times carried an interesting article on HARRY LAGE AND HIS SON, BOB. The story pictured the Lage's with one of their registered Guernsey cows. It was pointed out that Harry purchased his first Guernseys in 1921 and has served as a director of the Iowa G. B. A. at various times during the past 20 years. He served on the Iowa Dairy Industry Commission from 1938 to 1941, and at the present time is president of the Illinois - Iowa Milk Producers' Association. His son Bob has been active in local and national dairy organizations. He has served as secretary and is now director of the district Guernsey organization. He is a director of the Iowa G. B. A. and served as president of that organization for four years. He is also a director of the Iowa State Dairy Association, and a past president of that group, and a past president of the Iowa Purebred Dairy Cattle council. He is a member of the Iowa Dairy Industry Commission, and a director of the National Dairy Council.

He is one of the official approved judges of The American Guernsey Cattle Club, and has judged at the Wisconsin state fair, as well as at a number of district and county shows.

Robert S. Moorefield

ROBERT S. MOOREFIELD, Guernsey breeder of Bountiful, Utah, was killed instantly in a head-on crash in southern Utah on July 1. Mrs. Moorefield suffered a fractured pelvis and possible internal injuries.

Mr. Moorefield attended the University of Utah and was graduated from the Brigham Young University. He served in the U. S. Navy and was commissioned a lieutenant, junior grade. In 1952 he purchased the Fred Schoss farm and Guernsey herd at Ogden, Utah. Survivors include his widow, two sons, John and Mark, and two daughters, Vickie Lynn and Robyn, all of Bountiful.

ROCKINGHAM FARM
Wappingers Falls, N. Y.
Now Using Our Display Signs

For Complete Information Write
WILLIAM CHILCOAT
DEEP LAKE FARM
LAKEVILLE, CONN.

For Healthy Udders

FRANKLIN

MASTITIS TREATMENT

for use in treating those stubborn cases of

MASTITIS

In Treating Mastitis the Best Treatment Is the Cheapest

FRANKLIN MASTITIS TREATMENT

offers THREE powerful Antibiotics and TWO effective sulfonamides in an EASILY-FLOWING SPREADING base—

PENICILLIN
STREPTOMYCIN
BACITRACIN
SULFATHIAZOLE
SULFAMERAZINE

in combination offer effective results in combatting a wide range of mastitis-causing bacteria. Adequate quantities of each insure good results.

Buy the convenient 6-tube carton. Use according to directions.

Many other valuable supplies for dairymen. Write for free 80-page, fully illustrated catalog.

O. M. FRANKLIN SERUM CO.

Denver Kansas City Wichita
Amarillo Ft. Worth Marfa El Paso
Alliance Montgomery Salt Lake City
Los Angeles Portland Billings Calgary

SOLD BY DRUG STORE DEALERS

FRANKLIN

New Sire to American Breeders Service

JOE CLARK, Broadmoor Farm, Milford, Ind., recently sold the sire, Broadmoor Cherokee, to American Breeders Service at Carmel, Indiana. "Cherokee," a seven and one-half year old bull, was sired by Pine Manor Cherokee and out of Olinda of Boulder Bridge. The ABS proof, taken from the DHIA records, shows that 10 of the 13 daughters exceeded their dams' milk production and 11 produced more fat.

At the recent Bull Committee meeting at Broadmoor Farm, for the purpose of checking the bull for ABS, some 40 Guernsey breeders were present from Ohio, Indiana and Michigan.

Last year, 89,856 Guernseys were bred artificially by the ABS Carmel Stud located near Indianapolis, Indiana. Guernsey cows were bred artificially in 37 states in 1954.

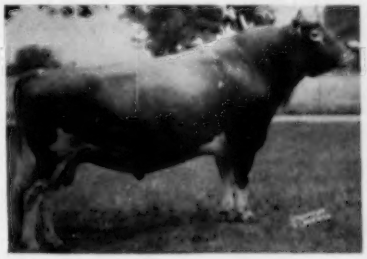

Broadmoor Cherokee pictured at five years of age.

Advantages of Crushing Hay

Under good drying conditions, putting hay through a hay crusher boosted the drying rate of alfalfa hay and it can be a big help in getting good quality hay into the barn, according to tests at Michigan State college. In unfavorable weather, however, or after a rain when soil moisture is high, there is no advantage to crushing. The Michigan researchers further point out that farmers there can save a third to half of the drying time by crushing the hay, thus making it ready for the baler sooner.

Daisy Cattle Markers

Solid brass tags and brass-plated chain.
No. 21—FOR NECK. Adjustable. Tags numbered both sides. $13.25 per dozen.
No. 17—FOR HORNS. Adjustable. $9.20 per dozen.
No. 38—DOUBLE PLATE NECK CHAIN. Upper portion strap, lower portion chain. $14.50 per dozen.
Write for catalog. Sample mailed for $1.00.
GOLDEN ARROW FARMS
Dept. 7 Box 7 Huntington, Indiana

Master Saver Feeder

FOR HAY OR ENSILAGE

Model #15 15 Ft. Long $89.50 FREIGHT PREPAID

• PERMANENT • CUTS YOUR FEED COST
• ALL-METAL CONSTRUCTION • FEEDS 24 HEAD

Write for Free illustrative folder

CENTRAL STATES SALES CO.
DEPT. D
P. O. BOX 10222 DALLAS, TEXAS

STROHMEYER & CARPENTER, Inc.
Photographers of Animals
White Plains - Box 788 - New York

GRAHAM COURSE FOR CATTLEMEN

Course Held Five Days . . . 8:00 Tuesday Morning Till Saturday Eve.

10 Things the Graham Cattle Course Will Help You Do:
• Treat for Sterility in cows, heifers and bulls.
• Diagnose Pregnancy
• Remove Afterbirths
• Deliver Calves
• Clean up Abortion
• Clean up Vaginitis
• Clean up Mastitis
• Artificial Breeding
• Manage Herd More Efficiently
• Double Your Net income

1955
Fresno, Calif. Sept. 20-24 Californian Hotel
Nampa, Idaho Sept. 27-Oct. 1 Dewey Palace Hotel
Portland, Ore. Oct. 4-8 Benson Hotel
Boston, Mass. Nov. 1-5 Manger Hotel
Cleveland, Ohio Nov. 8-12 Olmstead Hotel

Frank B. Graham

If the student is not successful, an instructor will be sent to the student and make him successful, then if the student is not satisfied the tuition ($85.00) and total traveling expenses will be refunded.

Take advantage of our Time Payment Plan. Pay nothing down. Make first payment thirty days after date of school. Nine months to pay.

Write for a catalog which tells the whole story. Ask for names of our students in your locality, talk with them about the

1955 a year of Great Progress in the Cattle Industry. Keep in step by investigating and taking this course.

GRAHAM SCHOOL
An Exclusive School for Cattlemen
Dept. G.J. 216 East Tenth Street, Kansas City 6, Mo.
"There's a student near you, write for his name."

WANTED

Milking job, 3 times preferable, where DeLaval Magnetic or Surge machines are used. Available August 15.

Box 173
Guernsey Breeders' Journal
Peterborough, N. H.

SATISFIED CUSTOMERS —
Our Most Important Product

We have them all over America! Write us today for specimens and prices of outstanding Guernsey Stationery and you will see why we have so many happy users.

TRANSCRIPT
PRINTING COMPANY
Printers of The Journal
Peterborough, N. H.

The first edition of the magazine, GREEN PASTURES, a New England Cooperative Extension Publication, carried a feature article by Donald E. Wells on "Forage at Fort Hill." This is the success story of a market gardener turned dairyman, whose secret is high return over feed cost. When JACOB MENZI started his grassland farming program at Fort Hill Farm, Portsmouth, R. I., he selected registered Guernseys. Jake was Rhode Island Green Pastures winner in 1952, and his program of grassland farming and registered Guernsey cattle has met with much success. He sums up one of his secrets of success this way, "Get into one thing, equip for it, then do it as cheaply and efficiently as possible."

This same issue also features the success that WALTER L. JOHNSON, Jr., Washington, Conn., has made with registered Guernseys and grassland farming. In an article "Green Gold in Connecticut's Rolling Hills," Robert Parker points out that Walter's program for securing the greatest returns from a small number of acres is one that could well be copied by many beginners or veteran farmers operating under similar circumstances. He is proving that—large or small—grassland farming does pay off.

VETERINARY PRODUCTS DIRECT to YOU

All the latest effective treatments employed by leading veterinarians and herdsmen. *Discounts available on quantity shipments.*

Write for our Dairy Bulletin and Veterinary Catalog.

ANCHOR SERUM CO.
of INDIANA, INC.
INDIANAPOLIS 6, INDIANA

Please mention the Journal when answering our advertisers!

NYLON NECK TAGS!

Here's the newest tag on the market! Tough, white nylon material. Will not crack or become brittle... even in coldest weather. Large, black, engraved figures easy-to-read at a distance. FULLY GUARANTEED. Priced only 40c ea. in lots of 100 or more; 45c ea. incl. Key rings, 15c ea.

SEND FOR WESTON'S COMPLETE CATALOG, FREE

WESTON Manufacturing & Supply Co.
1933 Speer Blvd., Denver, Colorado

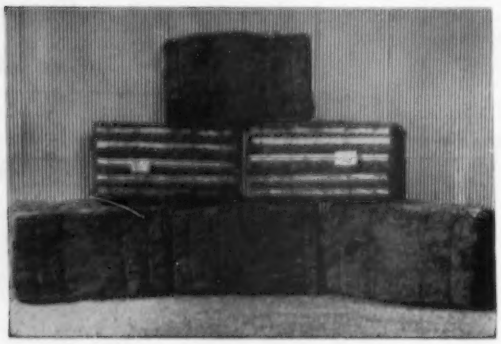

HEDGE BOVINECHOP
Dehydrated Legumes and Grasses

Baled exactly as a bale of shavings
with wooden slats and wires
under almost 1,000,000 lbs. pressure.

Have been dehydrating since May 1st and are now just catching up with orders placed with us weeks in advance.

People with vision know their present crop potential and what they may expect in roughage production from their second cuttings. They anticipate their future needs well in advance and are ordering now.

Dehydrated Legumes and Grasses right from our press at very substantial savings.

We are delivering in 4½ ton truck loads and 8-10 ton trailer loads. Don't wait. Buy the best when available at prices which save you money.

The exportation of Dehydrated Legumes and Grasses is exciting — have just exported 40 tons to the West Indies and South America for very important dairy research in those lands.

THE HEDGE — Pine Plains, N. Y.

★ JUST THE FACTS . . . ABOUT ENVY ★

FOUR CLASS LEADING RECORDS IN LAST FIVE LACTATIONS

All on 2x. Three National (1st) and one 2nd place, exceeded only by herself.

Holds 7 Class Leading places in 5 consecutive lactations.

Classified VG '50 '52

WILLOW BROOK MONARCH'S ENVY

17443—775—9yrs—HIR—305C—2x	2nd in Milk, 7th in Fat, pending (to herself)
17835—789—8yrs—HIR—305C—2x	1st in Milk, 2nd in Fat, when made (Still 1st in milk, 5th in fat)
17262—773—7yrs—HIR—365C—2x	1st in Milk
14642—647—6yrs—HIR—321—2x	
16039—800—Sr4—HIR—365—2x	1st in Fat, 2nd in Milk, when made (now 7th in milk)

In seven lactations she has 103,246 lbs. milk, 4743 lbs. fat, 2305 days, an average of 44.8 lbs. milk, 2.05 lbs. fat per day. High day 86.1.

Envy's sire, Flying Horse Master's Monarch, has the 2nd highest points in production recognition. He has 11 Class Leading daughters that have made 26 Class Leading records.

Envy's son, Langmeadow Envy's Royal, was Sr. & Gr. Ch., Mich., 1952, 1954, 4th Aged, N.G.S., 1954. He is now at Michigan Artificial Breeders Association.

We have two sons, one just dropped, by Flying Horse Rosemary General, a son of Monarch's full sister; the other born May 1, 1954, by Langmeadow Anita's Royal, a grandson of Envy, by Envy's Royal and out of Langmeadow Anita, VG '50, 15204—649—7yrs—365C.

We will sell one of the bulls.

If you want to own a son of one of the breed's great cows that will put this consistent National Record production in your herd — besides improving type — consider these bulls. Write, or better, come and see our herd.

Colby Dale has placed 1st in points in the HIR production recognition program.

Premier Michigan Breeder 1951, 1952, 1953

COLBY DALE FARMS
ROMEO, MICHIGAN

HOWARD H. COLBY—Owner
HOWARD E. RAINIER—Manager
HAROLD L. HAYES—Herdsman
LARRY FISHER—Assistant Herdsman

TO THE NORTH CAROLINA STATE SALE — Winston-Salem, N. C.

NEW FAIRGROUNDS — FRIDAY, AUGUST 26, 1955

WE ARE CONSIGNING TWO GOOD, YOUNG AR COWS

1. **CLEAR SPRINGS MASTER PEERESS.** Born October 15, 1951
11183—610—Jr2 (pending). Desirable '54. Peeress is by Quail Roost Master Max, AR. He by Quail Roost Maxim Hotcha, AR, and out of Alberta of Thorn Hill, 9132—519—Sr2C, 14018—840—Sr4, Excellent at 14 years. She by Bournedale Master Max, AR, and out of Lindenhurst Alberta Ultimas.

Peeress is out of Quail Roost Ray Princess, 12445—720—Sr2, now on retest, Very Good '52, 1 AR daughter. She by Quail Roost Raymost, AR, and out of Quail Roost Choice Peeress, 9840—506—Sr2, 12413—600—Sr3, 3 AR daughters. She by Quail Roost Lucky Choice, AR, and out of Quail Roost May Peeress, 11436—560—6yrs, 1 AR daughter, 2 PR sons.

Peeress is an outstanding young cow with many good qualities. She is due to calve July 22, 1955, to the services of Coldspring's Noble's Leader, AR, and will be sold open. Here is a young cow that will be just thirty days in milk and ready to pour out the milk for your fall base. Look her over.

2. **CLEAR SPRINGS MAJESTY'S JULIE.** Born October 4, 1950.
8996—558—Jr2, Desirable '54. She by Riegeldale Emory's Majesty, AR. He by Riegeldale Melba's Emory, AR, and out of Bournedale Bellona, 14915—751—Sr3, 17871—921—A.

Julie is out of Clear Springs' Maxim F. Julia, 7816—473—Jr2, 11013—660—Jr4C, 1 AR daughter. She by Maxim's Master Fred, AR, and out of Clear Springs' Maxim A. Flo, 9552—502—G, 12491—601—DD, 4 AR daughters. She by Clear Springs' Advancer, AR, and out of Butler Island Little Sweet J., AR.

Julie is due to calve July 28, 1955, to the services of Coldspring's Noble's Leader, AR, and will be sold open. Here is another nice young cow just fresh that will be ready to help make your base.

TO THE CHESTER COUNTY SALE — Chester, S. C.

FAIRGROUNDS—WEDNESDAY, SEPTEMBER 14, 1955

TWO MORE GOOD ONES

1. **CLEAR SPRINGS HONOR'S MAE.** Born February 22, 1951
10672—608—Jr2, Desirable '54. Mae is by McDonald Farms His Honor, AR. He is a full brother to McDonald Farms Artist, 14550—746—C, and by Foremost Prediction, AR, and out of Valor's Kittoline, 14105—691—BB, 16169—766—AA, 3 AR daughters, 4 AR sons. She by Langwater Valor, AR, and out of Fayroyal's Folly, 11343—614—D.

Mae is out of Quail Roost May Princess, 11935—548—G, 13173—580—AA, 6 AR daughters. She by Rosemount May King, AR, and out of Quail Roost Maxim's Princess, AR. She by High Point Prince Maxim, AR, and out of Ivakota Princess of Medford.

Mae is due to calve August 11, 1955, to the service of Klondike Premost Fashioner, AR, and will be sold open. Here is a very outstanding young cow that carries some of the top blood of the breed that will be fresh and ready to roll the milk.

2. **CLEAR SPRINGS RIVAL'S PEGGY.** Born May 21, 1953
Peggy is by Clear Springs Fashion's Rival, Junior Herd Sire at Green Hills Dairy Farm, Mt. Pleasant, N. C. He by Klondike Premost Fashioner, AR, and out of McDonald Farms Huberta, 11789—616—FF, 15338—913—6yrsC. She by McDonald Farms Distinction, AR, and out of Maybrook's Last Chance, AR.

Peggy is out of Clear Springs Majesty's Peggy, 10071—556—Jr2. She by Riegeldale Emory's Majesty, AR, and out of Clear Springs' Maxim A. Peggy, 10165—559—Jr2, 1 AR daughter. She by Clear Springs' Advancer, AR, and out of Gippy Princess Polly, AR.

Rival's Peggy calved July 5, 1955, and has been started on test. Here is a fresh, two-year-old ready to go with plenty of size and capacity.

In these two sales we have tried to consign animals that are not only right fresh for fall production, but also animals that have the breeding behind them to make them worthwhile additions to the breeding program in any herd. We believe that we have done this.

FOR CATALOGS FOR THE N. C. STATE SALE, WRITE TO:
N. M. LOWE, ALLAN MANOR FARM, ROCKY MOUNT, N. C.
FOR CATALOGS FOR THE CHESTER SALE, WRITE TO:
D. C. WYLIE, JR., COUNTY AGENT, CHESTER, S. C.

ANOTHER LEADER SON SELLS!! — CONGRATULATIONS!! We wish to congratulate Mr. Jack Deniso, Americus, Georgia, on his recent selection of Clear Springs Leader's Royal, born June 26, 1954. Royal is by Coldspring's Noble's Leader, AR (see June 1 advertisement for production of Leader daughters) and out of Quail Roost Ray Princess, VG '52, 12445—720—Sr2 and just started on retest. She by Quail Roost Raymost, AR, and out of Quail Roost Choice Peeress, 9840—506—Sr2, 12413—600—Sr3, 3 AR daughters. Royal is a very outstanding individual with much size, bone, capacity and dairy character. Our best wishes go to Mr. Deniso and we are confident this bull will do a top job for him.

A LEADER SON FOR SALE

BULL CALF, Tattoo No. 1982—Born June 2, 1955.

This calf is by Leader. He by Coldspring's Romulus Noble, AR, and out of Coldspring's Hardwick Content, 14005—640—G, 2 AR sons.

This calf is out of Riegeldale Emory's Shamrock (see left). She by Riegeldale Melba's Emory, AR, and out of Riegeldale Ferd's Clover.

The Leader sons continue to sell. At the present time we have no service age bulls for sale. We do have a few nice youngsters such as the one above that we will highly recommend to you.

WRITE US YOUR NEEDS AND FOR PEDIGREES TODAY — OUR PRICES ARE REASONABLE

← His Dam: **RIEGELDALE EMORY'S SHAMROCK**
11419—521—Jr3C, 13886—654—Sr4
Very Good '49—Excellent '51 '52 '54

N. C. Bang's Herd No. 1000 . . . T. B. Accredited No. 551444

A. L. BROWN, Owner
G. H. CARTNER, Manager
ALFRED M. BROWN, Assistant Manager

CLEAR SPRINGS FARM

Concord, North Carolina **U. S. Highway 29**
V. A. CUMBO, Herdsman

WE DON'T HAVE TO GUESS ABOUT THESE HOME-BRED BULLS

In studying many of the good farmer-bred herds and in thinking about some of the great cattle bred in these herds, we've noticed that in many cases, **it's the home-bred bulls that are getting the job done.**

WE RAISED TWO BULLS LAST YEAR

They Represent Our Best . . .

ONE FOR US . . . ONE FOR YOU

We have decided to sell a half-interest in one of these at $300. **We have confidence in both of these bulls** — so you take your pick. Which one do you want?

Grandsons of

LAKE LOUISE CORONATION KING

One born September 27, 1954. He is out of

CLARLON JANE CUSTER

13070—628—8yrs—365C—2x

She by Yellow Creek Meadow King, out of a great brood cow.

Or the other born November 8, 1954. He out of

CESOR MIRTHFUL ELLA (VG '55)

12318—660—Sr4—365C—HIR—2x

Former Ind. State Champion in Class.

She is as well-bred as they come in the Maxim line.

We are about to use these bulls lightly on our own heifers.

COLLINWOOD FARM

Route 4 **Columbia City, Indiana**

DICK HOLDEN (3053-W) HUGH HENRY (300)

DUNN'S TOUR

. . . 1910 — 1955 . . .

"The Short-cut to Good Guernseys."

SPECIAL HERD FOR SALE

27 HEAD of which over 30% are daughters of the great prepotent sires, DOUGLASTON BARON KENYON and FRA-MAR FARM PHARAOH. 18 are cows and bred heifers. This opportunity comes only through death in owner's family, also causing the price for quick sale to be set at $200 average.

CORONATION PROVED SIRE

He's 6 years old and has 40 daughters, some milking up to 50 lbs. and making 500 — 600 lbs. fat on 2x daily herd care.

PROFITABLE BIG HERD

100 cows and bred heifers, the milking end of a big herd that is about half grade Guernseys, half registered. Owner going out of business and farm is available to go with the milkers. It is one of the Northeast's best and biggest.

AUCTION NEWS

AUGUST 3 — DANA FARM, FAIRHAVEN, MASS.
Dispersal of 90-head grade herd and all farm equipment, Jamesway stanchions, pens.

AUGUST 26 — ADELL FARM, REDDING RIDGE, CONN.
Complete dispersal of registered Guernsey herd. 77 head, dehorned, vaccinated, Bang's Free, Accredited . . . one of Connecticut's fine herds.

SEPTEMBER 15 — 31ST VERMONT STATE SALE
Fairgrounds, Rutland, Vermont.

SEPTEMBER 21 — GOLDEN HARVEST SALE
Golden Harvest Farm, Bridgewater, Connecticut.

OCTOBER 27 — 35TH NEW ENGLAND SALE
Eastern States, Springfield, Massachusetts.

BETTER BE ON OUR MAILING LIST.

DUNN, HARWOOD & CRABTREE

Schoharie, N. Y. Tel: 65 **Cordaville, Mass.** Tel: Mariboro 714 **Holliston, Mass.** Tel: 661

CORDAVILLE, MASSACHUSETTS

TWIN DAUGHTERS BY

B. H. H. VALOR'S MAJESTY

IN OUR HERD

B. H. H. MAJESTY'S CHERI

On test with 5770—349—Jr2 in 175 days—2x

B. H. H. MAJESTY'S CHERUB

On test with 6946—382—Jr2 in 182 days—2x

MAJESTY is a son of the National Record cow, Poniton Maxim's May, 6 records including *19646—*1085—9yrs—365C—2x, 1st place in both milk and fat.

If a son of MAJESTY will fit into your breeding program, write us your needs.

VISITORS WELCOME — Farm is located 7½ miles east of Cambridge, N. Y., on the Vermont line.

T. B. and Bang's Accredited Calfhood Vaccinated

BLACK HOLE HOLLOW FARMS — South Arlington, Vermont

PAUL A. DREHER, Manager **P. O. CAMBRIDGE, NEW YORK**

Rhode Island

GUERNSEYS

Your Opportunity To Add The Proved and Popular Conrad—Hermes Breeding To Your Herd

A Proved Conrad Son In Service

NORTHERN CONRAD'S CHERUB (G-12)

Born January 4, 1947

The Dam-Daughter Comparison On A M. E. 305—2x Basis Is As Follows:

9 Daughters	11 records	10028	4.76%	478
8 Daughters	10 records	10068	4.75%	479
8 Dams	9 records	9970	4.74%	473
		+98	+.01%	+6

The records of the daughters were made in 6 different herds.

His ¾ Sister

HORSE SHOE CONRAD'S LILLIAN
12396—625—Jr2—365C—3x
15899—783—Sr3—365—3x
17793—933—Sr4—365—3x
Sire: **Riegeldale Emory's Conrad, AR**
Dam: **Horse Shoe F. Leila**
16304—793—Sr4—365C—3x

Sire: **RIEGELDALE EMORY'S CONRAD, AR**
72 AR daughters, 1 over 900, 4 over 800, 14 over 700, 30 over 600, 52 over 500 lbs. fat.

Dam: **HORSE SHOE F. NADINE**
13040—556—Jr2—365C—3x
16854—722—6yrs—365—3x

NOTICE: Vacation Period For Technicians Will Be August 22 to September 5 inclusive.

Add Some CONRAD—HERMES Blood To Your Herd

RHODE ISLAND BREEDERS' COOPERATIVE, INC. — KINGSTON, R. I.

LAWRENCE A. RECORDS, President — ORVILLE D. CURTIS, Manager

TOMAQUAG VALLEY FARM

High Production — 2x Milking

1952 DHIA Average 9552—505—14 Cows

We Are Very Pleased With The Daughters of **Horse Shoe Monrose**

Here Are His First 5 Daughters and Their Credits To Date All Jr2—2x

TOMAQUAG M. MYRTLE
8167—332—Jr2—HIR in 267 days

TOMAQUAG M. MIDGE
7437—342—Jr2—HIR in 302 days

TOMAQUAG M. BLOSSOM
3351—154—Jr2—HIR in 106 days

TOMAQUAG M. BETTY
5013—218—Jr2—HIR in 175 days

TOMAQUAG M. TRIXIE
7678—378—Jr2—HIR in 319 days

Bull Calves For Sale Out Of Our Very Best Cows

Herd on ARHT and DHIA test
T. B. and Bang's Accredited — Vaccinated

CHARLES E. MINER, Owner — **Ashaway, R. I.**

Our Herd Established The Conrad—Hermes Cross That Has Done So Well At North Farm and Other Herds

A SON OF CONRAD

HORSE SHOE CONRAD'S PIONEER

Now has over 30 daughters in our herd. They are very uniform with quality udders, well-attached, that will wear.

His Dam: **HORSE SHOE BEACON'S FLOWER**
15618—671—Jr2—365C
21428—927—5yrs—365
21275—938—7yrs—365

We Have Several Excellent Sons of Pioneer Available Now.

T. B. and Bang's Accredited — Vaccinated — Dehorned
Brucellosis Certified No. 1 R. I.

Horse Shoe Falls Farm

Shannock, R. I.

George P. Clark — Vera J. Clark, Owners

Reith Bentley — Charles A. Clark, Herdsmen

Ashton Keynes Farm
R. S. & C. R. Richmond
Little Compton

Wee Hoose Farm
Helen M. Danforth
Exeter

Crossways Farm
J. W. S. Lillibridge
E. Greenwich

Tomaquag Valley Farm
Charles E. Miner
Ashaway

Horse Shoe Falls Farm
George P. and Vera J. Clark
Shannock

R. I. Breeders' Co-op., Inc.
Orville D. Curtis, Mgr.
Kingston

ADELL FARM DISPERSAL

AT THE FARM, GILES HILL ROAD, REDDING RIDGE, CONNECTICUT

FRIDAY, AUGUST 26, at 12:15

51 COWS and BRED HEIFERS, 3 BULLS, 23 OPEN HEIFERS—All Dehorned

THIS IS A COMPLETE SELL-OUT . . . NOT ONE ANIMAL WILL BE RESERVED. THE REAL ESTATE IS OFFERED PRIVATELY AND FOR THOSE WHO ATTEND THE SALE THERE ARE MANY JOLTS OF HAPPY SURPRISES AS THEY GAZE ON THE DAUGHTERS OF **5 TOP FAIRLAWN BULLS, 2 McDONALD FARMS BULLS, 2 FROM NYALA** AND THE **31 DAUGHTERS SELLING WITH FRITZLYN JEANETTE'S FLASH . . .** "FLASH" DAUGHTERS ARE JUST COMING INTO MILK AND THEIR PRODUCTION APPEARS TO BE SENSATIONAL. 34 COWS ARE IN CALF TO "FLASH" TOO.

Selling with Daughter

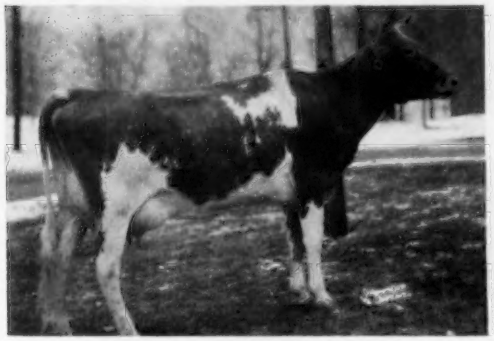

BISCOE MONICA LENFESTEY
9419—495—Sr4—HIR—365C—2x

Selling with Daughter

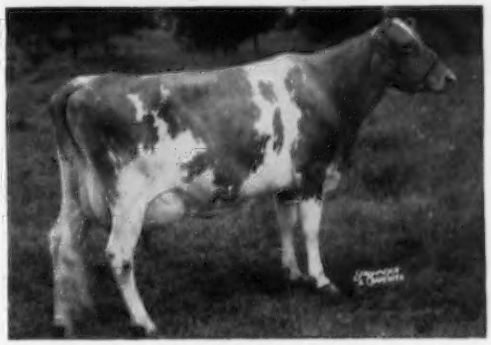

OLD TIMBER'S HEIDI
18240—875—5yrs—365—2x

Selling Her Daughter

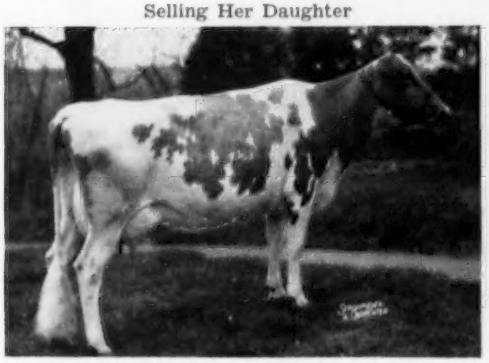

BISCOE CORAL LENFESTEY (VG '54)
9410—465—Jr2—HIR—305C—2x

Selling with Daughter

GRASSLAND LASSIE (VG '54)
8257—417—5yrs—HIR—576 T. M.

HORACE LANUTE OF NYALA FARM SELECTED THE FIRST FOUNDATION COWS FOR ADELL AT THE BISCOE AND GRASSLAND DISPERSAL SALES IN 1951 . . . THEN MORE CAME FROM FRITZLYN DISPERSAL, FIVE STAR RANCH, NYALA, CLOVERLUCK, BIRCHFIELD AND THE GREEN MEADOW SALES. THERE IS MUCH GREEN MEADOW AND BUTTERFAT BLOOD . . . BOB WOOD, MANAGER, HAS JUST GOT THE HERD WHERE HORACE LANUTE'S "COW SENSE" IS BEGINNING TO PAY OFF . . . i. e. looks like a 9000 lb. 2x milk average for the year.

State Bang's Free-Vaccinated No. 2173 — Federal Accredited No. 560138

FOR CATALOGS WRITE

DUNN, HARWOOD & CRABTREE, Sales Managers — CORDAVILLE, MASSACHUSETTS

ADELL FARM COMPLETE DISPERSAL

August 26, 1955 — At The Farm, Redding Ridge, Conn.

Including The Outstanding Young Sire

FRITZLYN JEANETTE'S FLASH

Born December 28, 1950

His full pedigree is below.

His Sire's Dam

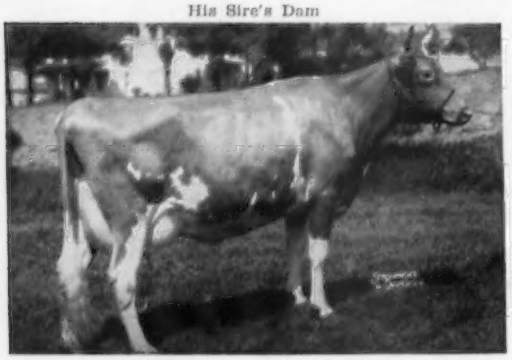

FRITZLYN KING'S JEANETTE
Excellent '50 '52 '54. 13750—610—Jr2—365. *19384—857—Jr4—365,*22436—1050—5yrs—365C. 20654—971—7yrs—365. 3rd 4-year-old, E.S.E., 1949. 3rd Aged Cow, N. J., 1952, Pa., 1954

His Dam

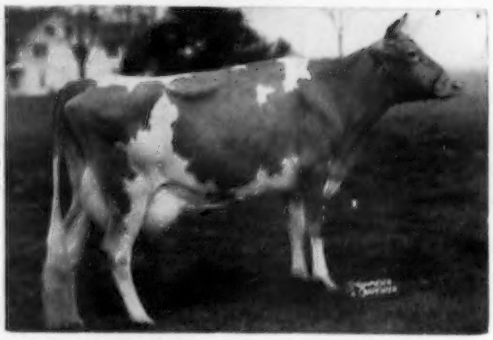

FRITZLYN GYPSY KING'S JEANETTE
13945—601—Jr2—365C
19672—894—Sr4—365

FRITZLYN FLASH
Sold 1951, $1,700, Fritzlyn Dispersal. 12 AR daughters, 2 over 600, 8 over 500 lbs. 4 daughters classified, 2 — VG, 2 — D
Fritzlyn Flashy Val Gean
10727—684—Jr2—365C—3x
Fritzlyn Flash Marguerite
11927—609—Jr2—365C—3x
Fritzlyn Flash Gypsy Lily
11200—580—Jr2—365—3x
Fritzlyn Flash Val Lily
10376—561—Sr2—365C—3x
Fritzlyn Flash Rose
10928—548—Jr2—365C—3x
Fritzlyn Flash King's Moll
10850—513—Jr2—365C—3x

CAUMSETT FLASHLIGHT
Sold 1934, $3,200, Guernsey
3 PR sons, 23 AR daughters, 2 over 700, 8 over 600, 19 over 500 lbs. 14 daughters classified, 3 — VG, 7 — D
Fritzlyn Flash Gem
13711—731—Jr2—365C—3x
14230—769—5yrs—365—3x
Sold 1951 for $1,100
Fritzlyn Flashy Pride (VG)
13712—720—Jr3—365—3x
($1,250)
Fritzlyn Flashy Lily
13912—678—Jr2—365—3x
Fritzlyn Flashy Faith
11726—644—Sr2—365—3x

CAUMSETT DYNAMO
41 PR sons, 73 AR daughters, 5 over 900, 9 over 800, 23 over 700, 48 over 600, 64 over 500 lbs.
25 daughters classified, 2 — E, 9 — VG, 11 — D
Caumsett Ocean Glory
*20307—985—Sr4—365C—3x

CAUMSETT ISLAND PSYCHE
13206—744—DD—1093
1 AR son, 2 AR daughters
Caumsett Ocean Juno (E)
18571—947—8yrs—365C—3x
17467—911—9yrs—365C—3x
Classified Excellent 3 times

FRITZLYN KING'S JEANETTE
13750—610—Jr2—365—3x
*19384—857—Jr4—365—3x
*22436—1050—5yrs—365C—3x
20654—971—7yrs—365—3x
Excellent 3 times
Sold, $6,000, Private Sale
3rd 4 Yrs., E.S.E., 1949
Best Uddered Cow, E.S.E., 1949
3rd Aged, N. J., 1952, Pa., 1954
1 AR son

ANTIETAM GYPSY KING
8 PR sons, 70 AR daughters, 1 over 1000, 1 over 900, 2 over 800, 5 over 700, 21 over 600, 49 over 500 lbs. 36 daughters classified, 2 — E, 13 — VG, 11 — D
Fritzlyn Gypsy's Easter Lily
15544—758—5yrs—365C—3x

FRITZLYN JEANETTE 3D
10972—469—G
11809—534—EE—3x
11229—501—BB—790

FRITZLYN GYPSY KING'S JEANETTE
13945—601—Jr2—365C—3x
19672—894—Sr4—365—3x
Sold 1951, $3,500, Fritzlyn Farms.

ANTIETAM GYPSY KING
8 PR sons, 70 AR daughters, 1 over 1000, 1 over 900, 2 over 800, 5 over 700, 21 over 600, 49 over 500 lbs.
36 daughters classified, 2 — E, 13 — VG, 11 — D
Fritzlyn Gypsy's Easter Lily
15544—758—5yrs—365C—3x
Fritzlyn King's Lilith
14635—717—Jr2—365—3x
Fritzlyn King's Easter Lily
14081—705—Sr4—365C—3x
Fritzlyn King's Dolly (VG)
13733—670—Jr2—365C—3x
Fritzlyn King's Val Roseate
13969—668—Jr4—365C—3x

LANGWATER VAGABOND
Private Sale 1943 — $16,500
56 PR sons, 53 AR daughters, 2 over 800, 11 over 700, 27 over 600, 46 over 500 lbs. 26 daughters classified, 2 — E, 6 — VG, 11 — D
Antietam Janice
*20146—861—Sr4—365—3x

VALLEVUE COUNTRY COLLEEN
14433—689—GG—1095
5 AR sons
Antietam Country Bond
Vagabond's Steadfast
Antietam Vagabond
Antietam Countryman

FRITZLYN JEANETTE 4TH
13106—629—GG—1095
14898—730—E—1095
2 AR daughters
Fritzlyn Jeanette 4th's Gift
14015—675—Jr3—365C—3x

VALLEYWOOD VICTOR
5 PR sons, 51 AR daughters, 2 over 700, 4 over 600, 22 over 500 lbs. 25 daughters Classified, 9 — VG, 14 — D
Fritzlyn Genuine Victory
14592—659—G—1095
16274—783—D—1095

FRITZLYN JEANETTE
13617—617—G, 13833—642—BB
4 AR daughters
Fritzlyn Jeanette 2d
11418—504—FF, 15817—702—A—3x

Federal Accredited Herd No. 560138

Connecticut Bang's Free No. 2173

JEANNE S. DELEVETT, Owner — GEORGE FERGUSON, Herdsman — ROBERT J. WOOD, Manager

ADELL FARM COMPLETE DISPERSAL

August 26, 1955 — At The Farm, Redding Ridge, Conn.

Includes . . . **31 Daughters of FRITZLYN JEANETTE'S FLASH**

8 Daughters will be in milk by sale day

About 30 Cows Will Be In Calf To His Service

The production of his first daughters to freshen as compared to their dams is impressive, as the records on both dams and daughters were made at Adell Farm under the same conditions and management.

The daughters out of different cow families are all extremely sharp and dairylike and without exception have beautiful udders.

PRODUCTION COMPARISON

ADELL FARM CORAL'S F. BESSY,
Sold 1955 Eastern Guernsey Sale for $500
Fresh March 3, 1955
3646—166—Jr2—HIR—2x in 87 days
Her Dam: 3092—150—Jr2—HIR—2x in 87 days

ADELL FARM LENA'S F. BERTHA (In sale)
Fresh April 28, 1955
2440—130—Sr2—HIR—2x in 65 days
Her Dam: 1905— 96—Sr2—HIR—2x in 65 days

ADELL FARM LERINDA'S F. CAPRICE (In sale)
Fresh May 24, 1955
1850— 67—Jr2—HIR—2x in 38 days
Her Dam: 1631— 60—Jr2—HIR—2x in 38 days

ADELL FARM BETSY'S F. CARMEN (In sale)
Fresh May 27, 1955
1220— 46—Jr2—HIR—2x in 35 days
Her Dam: 1235— 55—Sr2—HIR—2x in 35 days

ADELL FARM BETTINA F. CHAMBRAY (In sale)
Fresh June 7, 1955
Milking 37 lbs. per day—2x

4 More Flash Daughters Will Be Fresh By Sale Day

Many of the Flash daughters are out of daughters of Fairlawn K. Senator, herd sire at Hermitage View Farm. Senator is by Fairlawn H. Eastern King and out of Fairlawn Peerless Heliotrope, VG 5 times, 4 records av. 17080—938, include 18235—1020—5yrs, 19052—1018—9yrs.

Also in the sale, BOURNEDALE MAJESTY'S LADDIE, born June 3, 1953, with a son and 3 daughters. Laddie is by Clear Springs Majesty's Actor, full brother to Clear Springs' Majesty Rose, 12874—714—Sr3—365C.

Sale Managed By DUNN, HARWOOD & CRABTREE, Cordaville, Mass.

Federal Accredited Herd No. 560138 Connecticut Bang's Free No. 2173

JEANNE S. DELEVETT, Owner GEORGE FERGUSON, Herdsman ROBERT J. WOOD, Manager

GOLDEN HARVEST FARM

→ FIRST GUERNSEY SALE ←

WEDNESDAY, SEPTEMBER 21 . . . at the farm, Bridgewater, Conn.

The day after Guernsey Judging at Eastern States by Dean H. H. Kildee.

GOLDEN HARVEST TAKES MUCH PRIDE IN OFFERING 57 OF THEIR FINEST GUERNSEYS . . . FROM WHICH BUYERS MAY MAKE THEIR OWN SELECTION OF 46 HEAD. THEREFORE, THREE ARE 11 DAM-DAUGHTER OR SISTER CHOICES OPEN TO BUYERS. There are 2 outstanding young sons and 11 daughters of NYALA SUPREME COMMANDER, son of Pine Manor Crown Supreme and Fairlawn Peerless Ermine, one of the breed's greatest brood matrons. 11 daughters of McDONALD FARMS P. MONARCH, 3 of GARDENVILLE ROSE KING and other Golden Harvest sires.

Her Son

BLAKEFORD COLLEEN
11759—664—Jr2C
Selling her son by Nyala Supreme Commander.

Her Son

CORONATION LOIS
16326—843—6yrs
Selling her son by Nyala Supreme Commander.

Her Daughter

FAIRLAWN ACTOR'S PHYLLIS
13906—634—Jr2, 13602—609—Sr4—305C
Retest: 9619—436—5yrs in 150 days
Selling her daughter by Fairlawn H. Eastern King.

Her Daughter

BOULDER BRIDGE VESTA
10835—506—Jr2
Retest: 14873—742—7yrs in 302 days; still on test.
Selling her daughter by McDonald Farms P. Monarch.

Her Daughter

HARRIET OF LOWER ROUND TOP
14654—716—5yrsC
Selling her daughter by McDonald Farms P. Monarch.

Her Daughter Or Herself

GOLDEN HARVEST V. GOODNESS
10515—496—Jr3—305C
Selling for "choice" with her daughter by McDonald Farms P. Monarch.

WRITE THE SALES MANAGERS FOR A CATALOG

THE MERRYMAN COMPANY
Sparks, Maryland

DUNN, HARWOOD & CRABTREE
Cordaville, Mass.

HARMONY HILLS DISPERSAL — DARLINGTON, MARYLAND

MONDAY, AUGUST 29, 1955 — 12:45 P. M.

Colonel Grafton S. Kennedy, Owner

71 HEAD — 2 BULLS — 50 COWS — 6 BRED HEIFERS — 13 OPEN HEIFERS

T. B. and Bang's Accredited — Vaccinated

The herd sires used at Harmony Hills have been exceptionally well-bred, selected for high production. Pictured are dams of two.

8 Granddaughters In Sale

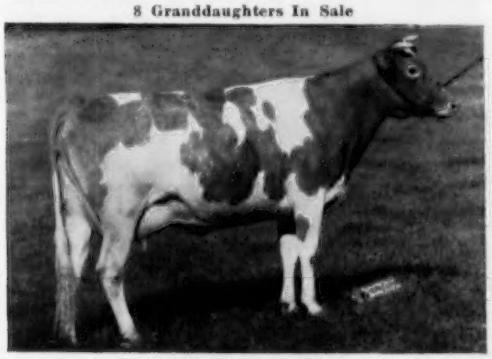

LANGWATER TOPAZ
12156—581—AA
Sire: Langwater Pharaoh
Dam: Langwater Gem, 12500—686—D
TOPAZ is dam of **ROSEWALD IL DUCE SUPREME,** he by Mussolini. Supreme has 8 daughters and many granddaughters in the sale.

13 Granddaughters In Sale

FERN SPRING MAMIE
12882—715—CC (730), 15279—830—A
Sire: Tarbell Farms Royal Master
Dam: Mamie of Blue Clay
FERN SPRING MAMIE is dam of **ALERT'S DAZZLER OF MT. ARARAT,** sire of 13 daughters in sale.

Other sires used have been HAVEN HILL DRUM MAJOR, by Flying Horse Drummer and out of Forges Rosenda, 8846—486—Sr2—305C (910), and FLORHAM CID OF HARMONY HILLS, by Flying Horse Select's Commando and out of Florham Jean, 13226—710—CC. There are 14 head in calf to McDonald Farms Pre Kelvin.

Don't forget the Double Hitch Dispersal of 42 head of Blakeford and Broadland breeding at Chestertown, Md., August 11, 1955.

For Catalogs Write: **THE MERRYMAN COMPANY — Sparks, Maryland**

LOUIS MERRYMAN'S 94th GUERNSEY SALE

Maryland State Fairgrounds, Timonium, Maryland — Tuesday, August 16, 1955 — 1:00 P. M.

(The day following the Baltimore-Harford Sale — see back cover.)

54 HEAD — 3 BULLS — 21 COWS — 26 BRED HEIFERS — 4 OPEN HEIFERS

The cows and bred heifers in this sale were selected for profitable fall production and will be fresh or due shortly after the sale. — The bulls have outstanding inheritance and are ready for service.

SON IN SALE

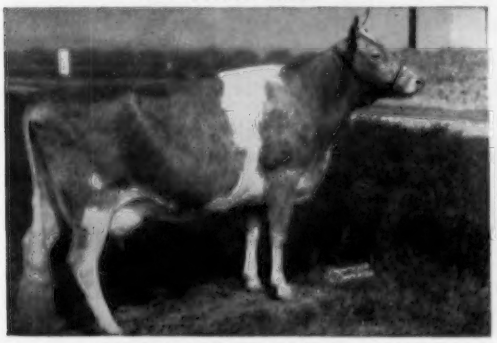

ADOHR BEAU'S PEARLETTE (VG '50)
12336—605—Jr2, 14125—760—Jr4
Sire: Philosopher's Beau Geste
Dam: Adohr Eldor Pearlette (E '48 '50 '51 '53 '55), 12502—664—Jr4—789, 15524—737—8yrsC, Sr. and Gr. Ch., N.G.S., 1949, 1951. Sold for $23,000.
BEAU'S PEARLETTE is dam of **CASTLE BROOK PEARLETTE WINNER,** dropped August 10, 1954, by Hominy Hill Winner.
Also from Castle Brook, **2 bred heifers** by Ideal's Dauphin, due shortly after the sale.

SON IN SALE

McDONALD FARMS FORE SAPPHIRE
On test with 11242—560—Jr2 in 347 days
2nd 2 Yrs., N. Y., 1954
Sire: McDonald's Foremost Prediction
Dam: McDonald Farms Gem (E '50)
13335—690—G, 14107—759—CC
FORE SAPPHIRE is dam of **McDONALD FARMS RENOWN'S VALET,** he sired by McDonald Farms Le Renown.
Also from McDonald Farms, **2 good young AR cows** due soon after the sale.

OTHER CONSIGNORS: John H. Hull, Westminster, Md., Charles G. Lang, Glenarm, Md., J. B. & Elva L. Mulder, Easton, Md., Earl E. Kline, Hagerstown, Md., Louis McL. Merryman, Sparks, Md., J. H. Bradshaw, Jr., Lahaska, Pa., Theodore E. Fletcher, Centreville, Md., Waitman B. Zinn, Mt. Washington, Md., George W. Snyder, St. Johns, Pa., J. Hopkins Kolb, Harwood, Md., and George L. Gunther, Taneytown, Md.

For Catalogs Write: **THE MERRYMAN COMPANY — Sparks, Maryland**

LOUIS McL. MERRYMAN — Phone Cockeysville (Md.) 57

LEE YOST
Benton, Pa. — Phone 3381

JOHN B. MERRYMAN
Phone Manor 561-W-3

GEORGE W. (Dutch) SNYDER
St. Johns, Pa. — Phone Parkview 3-2251

They Are All Looking: The East, West, North and South—

. . . for that bull that will put into their herds — high production, size, smoothness, good udders and straight legs.

In our October 17 Franchester Sale at West Salem, Ohio, we are offering bulls that we think will answer the Breeders' demands. Study the backing of these two and see if you don't agree with us.

FRANCHESTER F. PERFECTION

Born February 20, 1955

His Sire: **FRANCHESTER JOLLY FINANCIER** 1st 2-year-old, Ohio, 1954. Jolly Financier is a son of McDonald Farm Kings Jolly Lady (see below).

His Dam

FAIRLAWN K. GAY LEVITY (E at 13 years)
14978—730—Jr4C, 17244—845—7yrs

His brothers and sisters —

FRANCHESTER HANDY LEVITY, 11623—578—Jr2C

FAIRLAWN ACTOR'S LEADER, sire at Woodacres. 32 AR daughters (4 E). Sold for $9,500.

FRANCHESTER KING'S HORNET, sire at Adohr. 6 daughters milking. Sold for $6,100.

FRANCHESTER FREE KING, sire at Franchester. 6 daughters on test. One-half interest sold for $3,500.

FRANCHESTER K. F. HORNET, sire at Miniborya. 25 daughters. One-half interest sold for $7,500.

FRANCHESTER HANDY LEADER, sire at Central Ohio Breeding Association. Sunnydale Leader's Melody (VG '53), 18587—807—Sr4C.

FRANCHESTER P. SUPREME, sire at Franchester

FRANCHESTER F. LEADER, sire at Kingfield and Tannary Hill. Sold for $11,000.

FRANCHESTER K. SUPERIOR

Born October 20, 1954

His Sire: **FRANCHESTER FREE KING** 4 — 2-year-olds, all milked over 53 lbs. Free King is a son of Fairlawn K. Gay Levity (see below).

His Dam

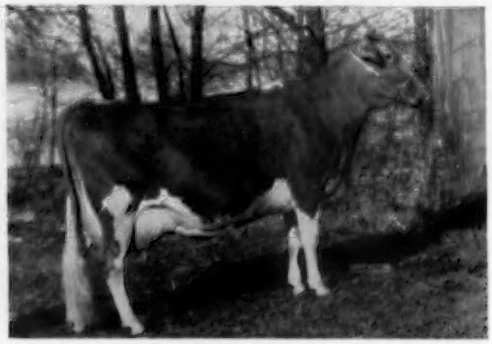

McDONALD FARM KINGS JOLLY LADY (E at 11 years)
12417—622—Jr2C, 15575—869—7yrs

His brothers and sisters —

FRANCHESTER JOLLY LADY, 12564—636—Jr2C.

McDONALD FARMS P. MONARCH, sire at Golden Harvest Farms. 1 daughter making over 900 lbs. of fat. Sold for $14,000.

McDONALD FARMS HIGH NEPTUNE, sire at McDonald Farms. 6 AR daughters. 13 daughters sold for average exceeding $1,500.

McDONALD FARMS HIGH ORNATE, sire at Lakewood Farms. Sold for $5,000. Full brother to McDonald Farms High Neptune.

FRANCHESTER JOLLY FINANCIER, sire at Franchester. 1st prize 2-year-old at Ohio State Fair, 1954.

FRANCHESTER HORNET'S FAVORITE, sire at Windy Heights. Sold for $2,800.

A breeder cannot afford to be complacent about the future of his herd. Time and energy spent in selecting your next sire will pay great dividends.

In our Franchester Sales we offer only those animals that we think have a chance of transmitting desired characteristics.

FRANCHESTER FARMS

LYNDHURST, OHIO and WEST SALEM, OHIO

CHARLES B. BOLTON, Owner
C. R. HUSTON, Manager

Accredited for Bang's and T. B.

E. A. BURGE, Asst. Manager
C. E. EBY, Herdsman

Consigned to **THE BALTIMORE-HARFORD SALE, Timonium, Maryland, August 15, 1955**

This Cow's Son

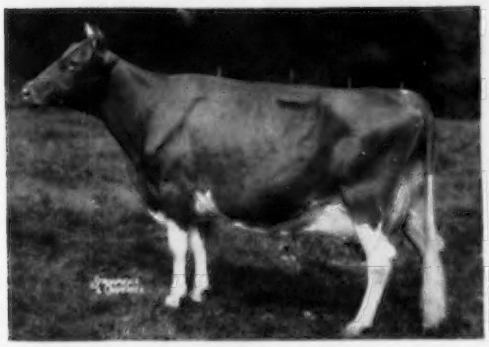

McDONALD FARMS HIGH OSTAFETTE (VG '52 '54)
13147—649—Jr2, 15852—815—Sr3C, on retest, 3111—146—6yrs—2x in 54 days. Ostafette's son ready for heavy service is in the sale. Sired by one of our most promising young sires, McDonald Farms Premier. Her daughter by Ideal, made 1336 pounds of milk and 66 pounds of fat in June as a Jr2-year-old.

His Maternal Granddam

LAUREL MILLS ESTAFETTE (E '50)
6 records average over 644 all on 2x. A great dairy cow herself and she has proved her ability to transmit high production. One daughter is 1st in milk in 305C—Sr3—3x division, and 5th in fat. Two daughters, Ostafette and Nestafette, have both milked over 70 pounds per day on 2x milking this year.

ALSO CONSIGNED . . .

McDONALD FARMS LE TESSIE — born July 12, 1953

Due to freshen November 25 to the service of McDonald Farms Premier. A show heifer out of the Walnut's Ella's Pansy family.

McDONALD FARMS LE SANDRA — born January 3, 1952
9399—485—Jr2—305C (pending). Starting retest. A Leader daughter out of a Very Good daughter of McDonald Farms Prediction, from the Darnley's Snow Queen family.

Consigned to **LOUIS MERRYMAN'S 94TH SALE, August 16, 1955, at Timonium, Maryland**

This Cow's Son

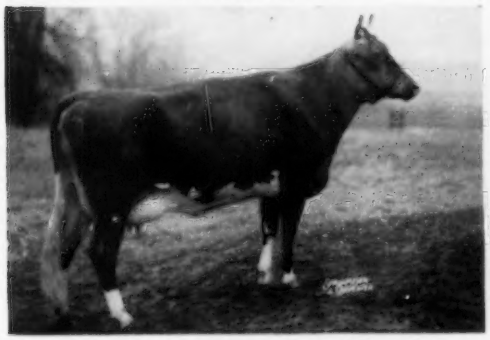

McDONALD FARMS FORE SAPPHIRE
11242—560—Jr2 in 347 days. 2nd Two-Year-Old, New York State Fair, 1954, while on test. She is one of the five top daughters of McDonald Farms Gem we have in the herd. Her service age son by a Leader son of Laurel Mills Estafette (see above) is in the sale.

His Maternal Granddam

McDONALD FARMS GEM
13335—690—G, 14107—759—Jr4C. Excellent 1950. Full sister to McDonald Farms Prediction. Gem is proving her ability to transmit type and production like her brother. They are backed by great transmitting ancestry all the way.

TWO FEMALES CONSIGNED . . .

GRANDVIEW B. PREDICTOR'S BUNNY — born November 12, 1950.
10058—480—Sr3—305C (pending). Very Good 1954. A daughter in our show string. Due to freshen September 21, 1955 to McDonald Farms Fore Traveler, proved sire of production and type.

McDONALD FARMS NOBLE PALMEDA — born December 14, 1950
8158—443—Sr3—305C—2x (pending). D 1954. Due to freshen September 21, 1955 to McDonald Farms Fore Traveler. A High Noble Peer daughter out of a Distinction daughter.

BREED BY CHOICE NOT BY CHANCE

McDONALD FARMS **Cortland, N. Y.**

J. M. McDONALD, Owner **H. H. THOMAS, Herdsman** **K. C. SLY, Manager**

ROYAL GUERNSEY SALE

EIGHTH ANNUAL ROYAL GUERNSEY SALE

THURSDAY, AUGUST 18, 1955, 7:00 P. M. (D. S. T.)

At the Association's Sales Pavilion six miles east of Lancaster, Pa., on Route 30)

FORTY HEAD—Twenty-eight Vaccinated—Bang's and T. B. Certified

TO BE IN THIS SALE THEY'VE JUST GOT TO BE GOOD: It will pay you to come early, look them over, and make your selection (s) that will prove profitable at the "pail" and possibly in the "Show Ring."

PENNSYLVANIA CONSIGNMENTS:

BIEVER FARMS, Schuylkill Haven, Pa., ALPHA PETER PAN'S SAPPHIRE, 11694—520—Jr2—365, due 7/21. Sapphire is by CHEDCO PETER PAN (Chedco Advance—Langwater Honeybloom (VG), 14412—732—A) and out of COLDSPRING'S HARDWICK'S RUBY, 14452—712—Jr3—365C (Hardwick's Royal—Brockton's Royal Rose (E), 11336—643—C).

COLDSPRINGS FARM, Sugarloaf, Pa., COLDSPRING'S NOBLE'S BRILLIANT daughter on test, 1375—64—Sr3 in 37 days, vacc., due 9/3 to a son of the World Record cow, DOTTY OF WEST SIDE FARM (E), 25338—1329—11yrs. She is out of a LANGWATER VALENCIAN daughter with 10536—483—Sr3C.

EVERGREEN FARMS, New Hope, Pa., two outstanding cows, one Classified VG with 11948—651—Jr3—365C—2x, a GARDENVILLE KING'S ALEXANDER daughter, out of a dam with 12419—611—305—2x, DHIA, due 8/24. The other a MAPLE LANE GLOW'S DESIGNER daugher, vacc., with 8327—417—280 days, DHIA, on AR test, out of a dam with 9547—522—Jr2—365C, due 7/12 to a son of QUARRY VALLEY'S M. AMBER (E), 14107—*756—Jr4—365C—2x, 14140—834—5yrs—365C, 12763—718—6yrs—305C—2x.

GEO. P. EVANS, East Prospect, Pa., a bred heifer, due middle of Aug., vacc., by COLDSPRING'S B. R. CHIEF ($5,000), out of a dam with 3 DHIA records including 8036—403—294 days.

HIGHLAND FARMS, Glen Rock, Pa., a COLDSPRING'S B. R. CHIEF ($5,000) daughter, vacc., fresh, with 9225—476—Jr2—HIR—365, out of a dam with 5 AR records including 10319—506—6yrs—HIR, she dam of 3 AR daughters, all full sisters.

KIMBERTON FARMS, Phoenixville, Pa., two outstanding animals, one a bred heifer, due 8/7, by WILGORLAN FARMS COURAGEOUS, out of a dam with 9562—439—Sr2—365, the other a WILGORLAN FARMS THOR daughter, due 7/4, with 8211—418—Jr2—305C—2x (pend.) out of a dam with 9898—473—Sr2—HIR, both vacc.

LAUXMONT FARMS, Wrightsville, Pa., a FLYING HORSE CLARICE'S COLONEL daughter with 8644—483—Jr2—305—2x, vacc., due 7/20, will be on retest when sold.

MORDELE FARMS, Riegelsville, Pa., a fresh daughter of McDONALD FARMS HALE, out of a dam with 11568—697—7yrs. Her three full sisters have the following records: 1 with 9829—535—Jr2, 10131—546—Sr3—305C; 1 with 11345—613—Sr2—365C (VG) and the other one with 9851—465—Jr2—305.

PARTRIDGE HALL FARM, Lahaska, Pa., BRIGHTON FARMS ESTELLE due 8/28 to a son of FAIRLAWN H. COQUETTE (VG), 16994—861—7yrs—365C, 13986—722—Jr2C. Estelle is by BRIGHTON FARMS APOLLO (Coldspring's Dimple's Hardwick—Maywood Henrietta, 14222—623—5yrs—365C), out of a LANGWATER HIS HONOR daughter with 10714—521—Jr3C.

PENN-DEL FARM, Willow Street, Pa. A vacc. daughter of FRIENDSHIP RENOWN MARTIN with 8962—448—5yrs—296 days, DHIA out of a dam with 10235—463—5yrs—305—2x, DHIA, lifetime production 68648 M.—3400 F. in 7 yrs., 292 days.

AMOS D. SHANK, Hanover, Pa., a GARDENVILLE SUPERMAN (Langwater Hilarious—Harriet of Lower Round Top, 14654—716—5yrs—365), due 8/25, out of LOWER ROUND TOP'S EVELYN, 10345—452—6yrs, DHIA, 13062—565—Sr3C.

WYNO FARMS, Muncy, Pa., the full sister to the top animal in last year's STATE SALE—WYNO CHERUB'S COLORFUL, vacc., bred to McDONALD FARMS PRE STATESMAN ($7,300), he by McDONALD FARMS PREDICTION out of McDONALD FARMS S. MARGUERITE (E), $11,750, 13807—792—Sr4C. Colorful is by WYNO BEAU'S CHERUB ($15,000) to James D. Berry, Jr., Titusville, Pa., many show winnings, and out of RIVERVIEW GENERAL'S MAMIE (VG) $4,000, 12423—705—Jr4C (pend.), 2nd 4-year-old, Pa. G. S. '54. Her full sister, RIVERVIEW CHERUB'S CUPID, topped '54 Pa. State Sale for $2,100 to James D. Berry, Jr., Titusville, Pa.

GUEST CONSIGNMENTS:

BENTON FARMS, Middleburg, Va., two bred heifers and 1 cow. The bred heifers are due 8/27 and 9/21 to a son of McDONALD FARMS HIS EXCELLENCE out of BENTON'S LUCKY SONORA, 13633—667—5yrs—HIR—2x. The cow, BENTON'S SUSAN PHOEBE has 7962—369—Jr2—337—HIR, 8787—408—Jr4—HIR—305C—2x, 9707—449—5yrs—334—HIR—2x (pend.), due 9/1, she by BENTON'S EXCELLENT SANDY out of a McDONALD FARMS HIS EXCELLENCE daughter with 7187—327—Jr2—HIR, all three are vacc.

BLAKEFORD FARMS, Queenstown, Md., a bred heifer due 9/13, to a son of BLAKEFORD COREEN, 13911—785—Sr4—365—3x, she is by BLAKEFORD TRANSMITTER (Blakeford Delbert—Blakeford Tranquility, VG, 10386—519—Jr2, 11100—559—Jr3C 14555—693—5yrs), out of a BLAKEFORD FORMIDABLE daughter with 12056—601—Sr2—365, she out of a dam with 15968—770—7yrs—365.

BROOKE'S CROSS FARM, Baldwin, Md., CURTISS CANDY BUTTERFINGER daughter, due in Aug., vacc., out of a RIEGELDALE EMORY'S COUNT daughter with 12763—714—Jr4—305C—3x, former Nat'l Class Leader, 12342—690—5yrs—305—2x, 10091—554—6yrs—HIR, 6362—355—Jr2—HIR, 7217—412—Jr3—HIR.

O. Y. TILSON, Chapel Hill, N. C., an attractive bred heifer, due 8/21, by BOURNEDALE MAXIM'S DUKE (Bournedale Coronet's Maxim—Bournedale Golden Dotty Dimple, 11193—642—GG), out of RIEGELDALE GENTLEMEN'S EMILY, 8469—467—Sr4—305C.

EDEN HILL FARM, Newark, Del., EDEN DEB HEROINE, 8404—435—Sr2—HIR—305C—2x, due 9/10 to a son of HILL GIRT COUNT'S VIOLET 13235—785—Jr2—365C, 13501—798—Jr4—365. She by McDONALD FARMS KING DEB out of EDEN F. HEROINE, 6515—332—5yrs—HIR, two other HIR records.

GOLDEN LEAF FARM, Harwood, Md., OAKLAND MANOR VENA, vacc., on test, 1st Jr. Yr., West. Md. Field Day '52, by McDONALD FARMS INHERITOR out of VIRGINIA OAKLAND MANOR, with 7 HIR records that average 410 lbs. fat. She is due 8/12/55. Also HAYLAND'S PATEK, vacc., due 9/19, by NAMREG JEWELER'S WATCHMAKER out of a dam with 3 DHIA records. They are both bred to a son of COLDSPRING'S ROMULUS ROYAL ($20,500) out of ELM GROVE BUTTERFAT MAY, 13699—680—D.

HOMINY HILL FARM, Colts Neck, N. J., HOMINY HILL R. ELIZA, 12951—647—Jr2—365C, on retest, by HOMINY HILL ROSE KING (Coronation King of Pine Manor—Meadow-Gold Rosabell, 11962—628—Jr3, *14372—733—Jr4—305C—2x), out of HOMINY HILL ELIZA, 10236—581—Jr2—365C, 11363—592—5yrs—305C—2x (pend.).

KNIGHTONGALE FARM, Edgewater, Md., two outstanding cows, vacc., due 9/14 to Duke, a daughter of QUAIL ROOST MASTER REVELLER out of KNIGHTONGALE MAXIM PRUDENCE, 5 HIR records including 9676—550—Jr3—HIR, Quail Roost breeding top and bottom. The other one, due 8/13, is a daughter of QUAIL ROOST ROSE DUKE (Rose Maxim May King—Quail Roost Noble Duchess (VG), 13676—664—Jr4C), out of KNIGHTONGALE QUEEN BETTY (GP), 5 HIR records including 10270—533—Jr4—HIR, she by QUAIL ROOST KING BELL BUOY out of BROADLAND ROBERTA, 7 HIR records all over 500 lbs., including 13395—656—12yrs—HIR.

MEADOWBROOK FARM, Bernardsville, N. J., MEADOWBROOK ALERT'S FAITHFUL, 6894—358—Sr3—305, due 8/19 to a son of WOODBINE'S DAUGHTER, 11997—645—EE, Jr. Ch., N. J. '35, she is by RIVER EDGE ALERT'S CHAMPION out of ROYAL MITZIE OF MEADOWBROOK, 7778—428—Sr3—305C—610.

MIDVIEW FARMS, Richmond, Va., MIDVIEW ROYAL'S BUNNY (VG), 2nd Jr. Yr., A. R. E. '51, due 8/29 to a son of LANGWATER CORONA (E), 14070—652—D, 15066—749—A. She is by COLDSPRING'S ROMULUS ROYAL ($20,500 '50), out of MIDVIEW CHARMER'S BETTY (D), 12117—557—Sr2—365C (Langwater Charmer—Midview Raymond's Betty (GP), 12754—612—7yrs—365, 12376—558—Sr3—365C, 11990—556—Sr4—365C). Also two bred heifers by BOURNEDALE GENERAL HERMES, both due in Aug. or Sept. to a son of MIDVIEW CHIEFTAIN'S DOT (VG), 3 AR records including 13764—695—Sr4C, one out of a dam (VG), 12962—669—Sr3—365, the other out of a dam with 8221—403—Jr4—365, 9732—496—5yrs—2x, DHIA, on retest.

MULBERRY HILL FARMS, Easton, Md., a bred heifer due Aug. or Sept. by MULBERRY HILL MONA'S COMET out of KNIGHTONGALE MAXIM PATIENCE, 5 HIR records including 11920—631—7yrs.

PENN MANOR FARM, Newark, Del., two bred heifers due before sale, one was the 1st Jr. Yr., Delaware Guernsey Show in 1954, she was by COLDSPRING'S NOBLE'S FASHION out of a dam with 6 HIR records including 7364—423—Sr4—596, the other one is a granddaughter of SHERWOOD FOREST JUDGE out of a dam with 7838—423—Jr2—305C, both are vaccinated.

SALE SPONSORED BY: FOR CATALOGS WRITE:

PENNSYLVANIA GUERNSEY BREEDERS' ASSOCIATION—HARRISBURG, PA.

P. O. BOX 491 WM. H. JUZI, Business Manager Tel.: CEdar 4-4062

FOUNDATION COWS

The Kind That Are Helping Us To Pave The Road To Success

2 Excellent, 4 Very Good—Average 15230 Lbs. Milk—759 Lbs. Fat

Excellent

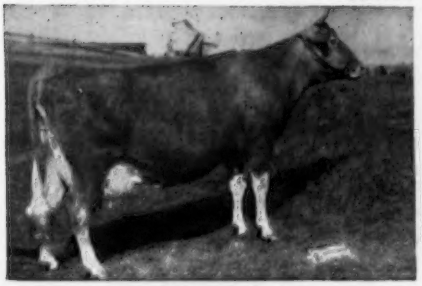

GWENWILMAR SHIRLY
20576—854—6yrs—365C, 18385—801—7yrs—365C
Excellent '54
2 daughters in the herd

Excellent

LOCKSHORE LEDA
14121—*736—Jr4—365—2x, Class Leader 10th place
11194—575—Jr3—305C—2x. Excellent '51 '52 '54.
1 daughter in the herd

Very Good

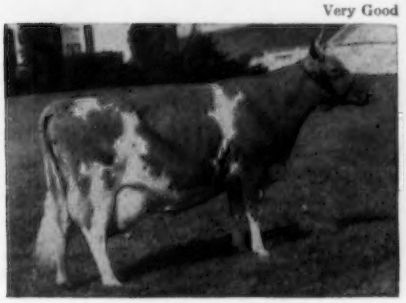

LAKEWOOD FAIRLAWN
15693—801—Sr4—365C, 15510—786—6yrs—365—2x
Very Good '54
1 daughter in the herd

Very Good

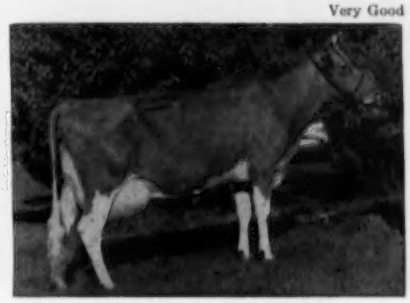

IDEAL'S L. D.'S SHIRLY
14675—781—Jr2—365C
Very Good '54. Excellent Mammary System.
1 daughter in the herd

Very Good

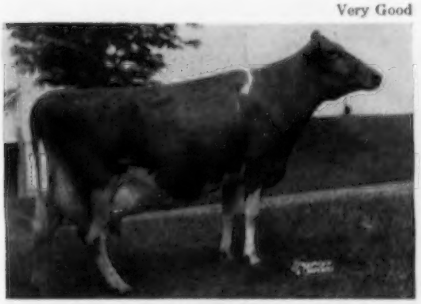

CLEARLAND BUTTERFAT FLASH
13988—775—Jr4—HIR—2x, 14518—702—7yrs—365—2x
Very Good '51 '54
1 daughter in the herd

Very Good

WEY ACRES LEVITY LURA
12329—625—Jr2—365C, 11407—563—6yrs—305C—2x
Very Good '54
4 daughters in the herd

We can offer sons and grandsons of the cows sired by bulls rich in FAITHFUL family blood.

Rosewood Farms

ROSELLE, ILL.

W. H. ODLUM, OWNER
JOHN BRECHEISEN, MANAGER

PRICE'S GUERNSEY FARM

Registered Guernseys *Port Orchard, Washington*

INTRODUCING . . . Our Junior Herd Sire

Wandamere Bond's Marksman

Sire: **Wandamere Doug's Verner.** A son of Wandamere Auburn's Douglas, AR, out of Wandamere Anson's Veronica (see below).

Marksman's Dam (The PRIDE Family)

WANDAMERE BOND'S MIRTH
13803—674—Jr2C

His Dam's Dam

WANDAMERE PRIDE'S DAIRYMAID (VG '50 '52)
14693—717—Sr2C, 18753—885—Sr4

His Sire's Dam (The VERONICA Family)

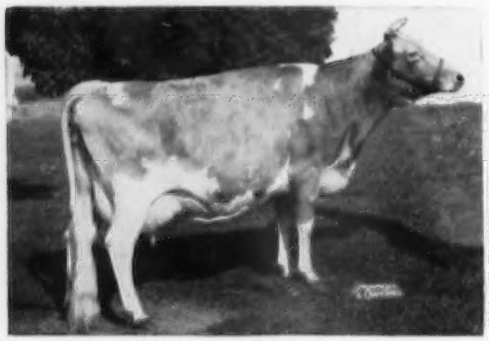

WANDAMERE ANSON'S VERONICA
3 times VG '50 '51 '52 — Excellent '54
12589—686—Jr3C, 12339—654—5yrsC, 13103—729—6yrs. 1st prize 3-year-old, Ore., P.I.E., 1950. 1st prize 4-year-old, W. Wash., 1951.

Full Sister To Dam of Anson's Veronica

WANDAMERE ANN VERONICA (VG '52)
10561—539—Jr2, 13252—614—Sr3—357C—3x
Sold for $8,000, Franchester, 1951.
A line-bred Traveler through a good uddered female family.

PRICE'S GUERNSEY FARM

Port Orchard Washington

KENNETH PRICE & SONS (Don, Bob and Doug), Owners

THIS IS YOUR CATALOG

For The Auction Sale of the entire crop of close springing heifers and two bulls from

CONOVER'S HIGHTSTOWN DAIRIES

HIGHTSTOWN, NEW JERSEY

Sale to be held WEDNESDAY, AUGUST 17, 1955 — 12:30 Eastern Daylight Saving Time

On Glenburnie Farm, Lawrenceville Road, Trenton, N. J.

From Left to Right—**RIEGELDALE MELBA'S FORTUNATE**
RIEGELDALE FORTUNE'S HOLLY
LEESIDE MAJESTIC'S PRINCESS
RIEGELDALE MELBA'S MAJESTIC

This high production herd is Accredited No. 124530, Certified No. 35 and Vaccinated.

The standard Conditions of Sale regularly used in our public auctions will be in vogue for this sale and will be posted at the sale.

Mr. Clifford Conover and Sons, in recent years, have made remarkable progress in breeding and developing their Guernsey herd to the point of last year finishing 14 records over 800, 8 over 900, 5 over 1,000 and 1 over 1,100 lbs. fat.

The foundation sires were chiefly sons and grandsons of the two best cows bred by Dr. Russell—GLENBURNIE SWEET BRIER, 8 AR records to 17728—818—AHI, 3 AR Sons, 2 AR Daughters, and GLENBURNIE GOLDEN, 12084—715—E, 5 AR Sons, 6 AR Daughters—on which foundation a son of ROYAL ARTLESS OF HILL GIRT, Excellent at 14 and 15 years, 18261—855—AA, was successfully used as his daughters are among the better cows in the herd.

Present herd sires are two sons of GREEN MEADOW MELBA, own brothers, RIEGELDALE MELBA'S FORTUNATE and RIEGELDALE MELBA'S MAJESTIC.

There are 15 daughters of CONOVER'S JERICHO'S WALLACE in the sale
His dam, Lad's Wallie of Mercer, has 19093—1035—6yrs—365C—3x

There are 6 daughters of COLDSPRING'S B. R. JERICHO in the sale
His dam, Coldspring's Beauty's Jessica, has 12527—685—Jr3—365C—3x

There are 8 daughters of KING'S MARS OF MERCER in the sale
His dam, Lad's Rose Betty of Mercer, has 14965—722—5yrs—365C—3x

There are 5 daughters of ROYAL'S MERRY ANDY OF MERCER
His dam, King's Anita of Mercer, has 17691—971—7yrs—365—3x

There are 9 daughters of MARS' STEADFAST OF MERCER
His dam, Lad's Blanchette of Mercer, has 19079—881—6yrs—365—3x

There are 2 daughters of CONOVER'S RADIANT

There are 2 daughters of CAVALIER'S BOB OF MERCER

There are 2 daughters of ROSE GOLD KING OF MERCER

There is 1 daughter of CONOVER'S KING'S BUD

There are 2 sons of RIEGELDALE MELBA'S FORTUNATE

With their inheritance for high production there are prospective 1,000 lb. records offered in this sale.

THE PATE SALES COMPANY, Sales Managers
2064 Lawrenceville Road, Trenton, N. J. Phone EXport 2-7587
E. M. Granger, Jr., Thompsonville, Conn., Auctioneer
Mildred Baldwin, Clerk

PLEASE BRING THIS JOURNAL TO THE SALE AS IT IS YOUR CATALOG COPY

Lot 1

CONOVER'S MELBA GOLDEN LAD

Paternal Granddam

GREEN MEADOW MELBA
15342—*963—Sr2—365C

Lot 2

CONOVER'S MELBA CHAMP

LOT 1—CONOVER'S MELBA GOLDEN LAD—Born: February 25, 1954

RIEGELDALE MELBA'S FORTUNATE
Sold 1951 for $5,000 at the 5th Riegeldale. 3 AR Daughters: Riegeldale Fortunate Holly, 12557—694—365—Jr2—3x; Sold 1952 for $1,000. Riegeldale Fortunate Edwina, 11425—655—365C—Jr2—3x. Bayville Fortunate Daughter, 10474—586—365—Jr2—3x.

L. O. K.'S ETTA OF MERCER
17204—*888—365C—Jr3—3x
*19443—*992—365C—Jr4—3x

RIEGELDALE ILLUSTRIOUS BENJAMIN
26 PR Sons, 104 AR Daughters. 3 over 900, 8/800 12/700, 36/600, 62/500 lbs. 74 Daughters Classified: 3-E, 23-VG, 25-D. Riegeldale Ben's Arietta, 17558—*949—365C—Sr3—3x. Lynbeth Grace (VG), *19013—*945—365—Sr3—3x.

GREEN MEADOW MELBA
15342—*963—365C—Sr2—3x. VG—48—15½ yrs. Private Sale, $8,600. 2 AR Sons, 7 AR Daughters. Riegeldale Melba's Betsey, 16914—914—365—8yrs—3x, 15800—862—365—15yrs—3x. Riegeldale Ben's Melba, 16627—848—365—Sr4—3x. Private Sale, $28,600 as open heifer.

LAD'S O. K. OF MERCER
1 PR Son, 11 AR Daughters. 2 over 900, 2/800, 3/700, 6/600, 7/500 lbs. L. O. K.'s Wallie of Mercer, 15594—746—365—Sr3—3x, 18267—927—365—5yrs—3x, 17925—854—365C—6yrs—3x. L. O. K.'s Katie of Mercer, 13488—726—365C—Jr3—3x.

CAVALIER'S RETTA OF MERCER
7874—430—310 days—DHIA

BOURNEDALE ILLUSTRIOUS
7 PR Sons, 24 AR Daughters. 1 over 900, 1/800 4/700, 9/600, 18/500 lbs. 10 Daus. Cl., 2-VG 4-D. Riegeldale Melba's Betsey, 16914—914—365—8yrs—3x.

BOURNEDALE BELLONA
14915—751—D—3x, 17871—921—A—1095. 4 AR Sons, 1 AR Daughter. Riegeldale Maxim Katherine, 18233—790—C; 19744—875—AA—3x.

GREEN MEADOW CORONATION KING
20 PR Sons, 27 AR Daughters. 2 over 900, 6/800, 12/700, 22/600, 27/500 lbs. 1 Daughter Classified, 1-VG. Green Meadow Lustre. 13107—733—G, 16371—*978—365—Sr3—3x.

LANGWATER MOONBEAM

GLENBURNIE GOLDEN'S LAD
1 PR Son, 15 AR Daughters. 2 over 1000, 6/900, 7/800, 11/700 lbs. Lad's Artemis of Mercer, 20783—1058—365C—6yrs—3x

O. K.'S GOLDEN OF MERCER
1 AR Son

GOLD KING CAVALIER OF MERCER
2 PR Sons, 5 AR Daughters. 3 over 700, 4/600, 4/500 lbs. Cavalier's L. Pride of Mercer, 15526—776—365—Sr4—3x.

GOLD KING'S WARETTA OF MERCER
12387—596—365 days DHIA. 1 AR Daughter. Cavalier's Waretta of Mercer, 9150—462—365—Jr2—2x.

LOT 2—CONOVER'S MELBA CHAMP—Born: January 21, 1955

RIEGELDALE MELBA'S FORTUNATE
(See Sire Lot 1)

KING'S MILLIE OF MERCER
16368—*918—365C—Jr3—3x
19650—*1123—365—Sr4—3x

ROSE GOLD KING OF MERCER
1 PR Son, 14 AR Daughters. 1 over 1000, 2/900, 8/800, 11/700, 13/600, 14/500 lbs. King's Anita of Mercer, 17339—924—365C—5yrs—3x, 17691—971—365—7yrs—3x, 17079—905—365—9yrs—3x. King's Belle of Mercer, 16991—874—365C—Jr4—3x.

OTTO'S VIOLA OF MERCER
3 AR Daughters. King's Viola of Mercer. 14613—810—365C—Sr4—3x. L. O. K.'s Viola of Mercer, 12625—659—365—Jr3—3x.

COKER ROSE GOLD KING
7 PR Sons, 12 AR Daughters. 3 over 700, 8/600, 12/500 lbs. Gold King's Belle of Mercer, 13996—692—305C—9yrs—3x, 15220—784—365—10yrs—3x.

FRITZLYN MARGUERITE 2D
10721—578—F—1095. 1 AR Son, 1 AR Daughter, Fritzlyn Marionette, 12243—550—E—1095.

GLENBURNIE OTTO
7 AR Daughters. 1 over 700, 1/600, 1/500 lbs. Otto's Hope of Mercer, 15884—760—365C—10yrs—3x.

CHURN CREEK'S VIOLA

LOT 3—CONOVER'S MARS GOLD BELLE—Born: June 28, 1953

Pasture bred: Nov. 1954, Due: Aug. 1955
To: Conover's Melba Levity King
S: Riegeldale Melba's Fortunate
D: Conover's Levity King's Hope
14552—761—365C—Jr2—3x
16836—911—365C—Sr3—3x

KING'S MARS OF MERCER
7 AR Daughters. 2 over 800, 5/700, 6/600, 7/500 lbs. Mars' Shirley of Mercer, 15433—860—365C—Jr3—3x; Mar's Etta of Mercer, 16255—830—365—Jr4—3x. Conover's Mars' Gold Shirley, 15086—793—365—Jr3—3x.

LAD'S GOLD BELLE OF MERCER
10325—480—305C—5yrs—856

ROSE GOLD KING OF MERCER
1 PR Son, 14 AR Daughters, 1 over 1000, 2/900, 8/800, 11/700, 13/600, 14/500 lbs.; King's Millie of Mercer, 19650—*1123—365—Sr4—3x; King's Anita of Mercer, 17339—924—365C—5yrs—3x, 17691—971—365—7yrs—3x, 17079—905—365—9yrs—3x

LAD'S ROSE BETTY OF MERCER
14965—722—365C—5yrs—3x, 1 AR Son

GLENBURNIE GOLDEN'S LAD
1 PR Son, 15 AR Daughters, 2 over 1000, 6/900, 7/800, 11/700, 11/600, 11/500 lbs. Lad's Artemis of Mercer. 20783—1058—365C—6yrs—3x. Lad's Wallie of Mercer, 19093—1035—365C—6yrs—3x

O. K.'S GOLD BELLE OF MERCER
12633—600—6HIR—868, 15327—778—365C 7yrs—3x, 18350—934—365—8yrs—3x. 3 AR Daughters. Conover's Royal Queen, 12860—673—365—Jr2—3x. King's Gold Queen of Mercer, 12065—658—365—Sr2—3x

COKER ROSE GOLD KING
7 PR Sons, 12 AR Daughters. 3 over 700, 8/600, 12/500 lbs. Gold King's Belle of Mercer, 15220—784—365—10yrs—3x.

FRITZLYN MARGUERITE 2D
10721—578—F—1095, 1 AR Son, 1 AR Daughter. Fritzlyn Marionette, 9876—455—GG—1095, 12243—550—E—1095.

GLENBURNIE GOLDEN'S LAD
1 PR Son, 15 AR Daughters. 2 over 1000, 6/900, 7/800, 11/700, 11/600, 11/500 lbs. Lad's Artemis of Mercer, 20783—1058—365C—6yrs—3x.

GOLD KING'S BETTY OF MERCER
9132—476—335 days—DHIA

LAD OF THE SPURS' BUTTERFAT
9 PR Sons, 11 AR Daughters. 1 over 800, 3/700 6/600, 11/500 lbs. 1 Daughter Classified, 1-VG. Glenburnie Princess Hera 3d (VG), 16118—735—E—1094, 17442—832—BB—1095

GLENBURNIE GOLDEN
10947—644—G, 12084—715—E—3x, 10774—608—AAA, 11232—606—AA, 12181—648—AA—3x. 5 AR Sons, 6 AR Daughters. Glenburnie Golden 4th, 15631—785—AA—1094.

GLENBURNIE O. K.
4 PR 3ons, 9 AR Daughters, 1 over 900, 2/800 7/700, 9/600, 9/500 lbs. O. K.'s Butter Queen of Mercer, 14562—845—365—12yrs—3x.

GOLD KING'S BELLE OF MERCER
13996—692—305C—9yrs—3x
15220—784—365—10yrs—3x

LOT 4—CONOVER'S MARS ITCHENS DOLORIS—Born: July 22, 1953

Pasture bred: November 1954, Due: August 1955
To: Conover's Melba's Levity King
(See Service Sire Lot 3).

KING'S MARS OF MERCER
(See Sire Lot 3)

LAD'S DOLORIS OF MERCER
10119—560—350 days—DHIA

GLENBURNIE GOLDEN'S LAD
(See Lot 3)

LADY'S O. K. DOLORIS OF MERCER
1 AR Daughter
L. O. K.'s Doloris of Mercer
12809—622—365—Jr2—3x

PROUD LADY'S O. K. OF MERCER
1 PR Son, 2 AR Daughters. 1 over 700, 2/600, 2/500 lbs. Lady's O. K. Wallie of Mercer, 16077—734—365C—9yrs—3x

LAD'S ITCHEN'S DOLORIS
15226—653—365C—14yrs—3x. 2 AR Daughters King's Doloris of Mercer, 13513—752—365C—Jr3—3x

Paternal Granddam (Lot 13)

LOT 11—CONOVER'S KING MARIE—Born: December 17, 1953

LOT 5—**CONOVER'S MARS AGGIE**—Born: January 13, 1953

Pasture Bred: November 1954, Due: August 1955
To: Conover's Melba Artie
S: Riegeldale Melba's Fortunate
D: Lad's Artemis of Mercer
20783—1058—365C—6yrs—3x

KING'S MARS OF MERCER
(See Sire Lot 3)

ONE A'S AUGUSTA OF MERCER
7291—382—305 days—DHIA

O. K'S ONE A OF MERCER
3 AR Daughters. One A's Bess of Mercer, 8223—420—5HIR—584. One A's Lady of Mercer, 8927—417—6HIR—365C—2x

LADDIE'S AUGUSTA OF MERCER
7428—349—334 days—DHIA

GLENBURNIE O. K.
4 PR Sons, 9 AR Daughters, 1 over 900, 2/800, 7/700, 9/600, 9/500 lbs. O. K.'s Gold Belle of Mercer, 12633—600—6HIR—868, 15327—778—365C—7yrs—3x, 18350—934—365—8yrs—3x

LAD'S ITCHEN'S DOLORIS
15226—653—365C—14yrs—3x
2 AR Daughters. King's Doloris of Mercer, 13513—752—365C—Jr3—3x

BOLTON'S RILMA LADDIE

GEM'S AUGUSTA
11321—528—321 days—DHIA

LOT 6—**CONOVER'S MARS B. QUEEN**—Born: March 29, 1953

Pasture bred: November 1954
Due: August 1955
To: Conover's Melba Waller
S: Riegeldale Melba's Fortunate
D: Lady's O. K. Wallie of Mercer
16077—734—365C—9yrs—3x

KING'S MARS OF MERCER
(See Sire Lot 3)

ONE A'S BUTTER QUEEN OF MERCER
10055—487—320 days—DHIA

O. K.'S ONE A OF MERCER
(See Lot 5)

NESSA'S BUTTER QUEEN OF MERCER
8432—452—306 days—DHIA
1 AR Daughter. S. G.'s Butter Queen of Mercer, 8219—483—365—Jr2—2x

NESSA'S INDEPENDENT OF MERCER

OTTO'S BUTTER QUEEN OF MERCER

LOT 7—**CONOVER'S MARS GRACE**—Born: March 5, 1953

Pasture bred: November 1954
Due: August 1955
To: Conover's Melba Levity King
(See Service Sire Lot 3)

KING'S MARS OF MERCER
(See Sire Lot 3)

CONOVER'S COMMANDER'S GRACE
7697—380—278 days—DHIA

COMMANDER OF MERCER
13 AR Daughters. 2 over 1000, 4/900, 5/800, 12/700 lbs. Commander's Shirley of Mercer, 17588—1021—365—6yrs—3x, 20314—1093—365—7yrs—3x. Commander's Blanche of Mercer *19856—*1063—365—Jr4—3x

O. K.'S HILAND UNDINE OF MERCER
8275—371—365 days—DHIA

PROUD LADY'S O. K. OF MERCER
1 PR Son, 2 AR Daughters. 1 over 700, 2/600, 2/500 lbs. Lady's O. K. Wallie of Mercer, 16077—734—365C—9yrs—3x

COMMANDER'S DAWN OF CINCHONA
8746—407—GG—681, 1 AR Son

GLENBURNIE O. K.
4 PR Sons, 9 AR Daughters, 1 over 900, 2/800, 7/700, 9/600 lbs. O. K.'s Gold Belle of Mercer, 18350—934—365—8yrs—3x

HILAND UNDINE OF MERCER
8552—377—330 days—DHIA

LOT 8—**CONOVER'S MARS GOLD MAY**—Born: January 23, 1953

Pasture bred: November 1954, Due: August 1955
To: Conover's Melba Artie
(See Ser. Sire Lot 5)

KING'S MARS OF MERCER
(See Sire Lot 3)

ROYAL'S GOLD MAY OF MERCER
8953—416—300 days—DHIA

HILL GIRT MAY ROYAL
2 PR Sons, 7 AR Daughters, 2 over 700, 4/600, 5/500 lbs. Royal's Anita of Mercer, 15536—769—365—Sr2—3x. Royal's Wallie of Mercer, 15907—730—365—Sr3—3x

GLEN'S GOLD MAY OF MERCER

HILL GIRT ROYAL BLUE
3 PR Sons, 6 AR Daughters, 1 over 700, 1/600, 4/500 lbs. Hill Girt Royal Helene, 13346—669—365C—Sr3—3x, 13471—701—365—Sr4—3x, 13256—691—365—6yrs—3x.

ROYAL ARTLESS OF HILL GIRT (E)
12746—581—GG, 18261—855—AA, Classified Excellent twice. 4 AR Sons, 5 AR Daughters. Top Artless of Hill Girt, 13474—769—A—1095, sold 1943 for $2,200.

GLEN OF MERCER
1 AR Daughter, Glen's Lady Lou of Mercer, 7980—420—7HIR—305C—2x

OTTO'S GOLD MAY OF MERCER
7771—418—335 days—DHIA

LOT 9—**CONOVER'S MARS MISS DINNA**—Born: January 25, 1953

Pasture bred: November 1954, Due: August 1955
To: Conover's Melba Levity King
(See Service Sire Lot 3)

KING'S MARS OF MERCER
(See Sire Lot 3)

ELSAX'S DINNA OF MERCER
8011—389—354 days—DHIA

DOLORIS' ELSAX OF MERCER

O. K.'S DINNA OF MERCER
15181—754—365—6yrs—3x

LAD'S O. K. OF MERCER
1 PR Son, 11 AR Daughters, 2 over 900, 2/800, 3/700, 6/600, 7/500 lbs. L. O. K.'s Etta of Mercer, *19443—*992—365C—Jr4—3x

LAD'S ITCHEN'S DOLORIS
15226—653—365C—14yrs—3x. 2 AR Daughters. King's Doloris of Mercer, 13513—752—365C—Jr3—3x

GLENBURNIE O. K.
4 PR Sons, 9 AR Daughters, 1 over 900, 2/800, 7/700, 9/600, 9/500 lbs. O. K.'s Gold Belle of Mercer, 18350—934—365—8yrs—3x

CAVALIER'S DINNA OF MERCER
7782—383—314 days—DHIA

LOT 10—**CONOVER'S MARS MAID**—Born: March 9, 1953

Pasture bred: November 1954
Due: August 1955
To: Conover's Melba Waller
(See Service Sire Lot 6)

KING'S MARS OF MERCER
(See Sire Lot 3)

COMMANDER'S MAID OF MERCER
10995—535—365 days—DHIA

COMMANDER OF MERCER
(See Lot 7)

VAGABOND'S MAID OF MERCER
7970—376—305 days—DHIA

LANGWATER VAGABOND
Private Sale 1943—$16,500. 56 PR Sons, 53 AR Daughters, 2 over 800, 11/700, 27/600, 46/500 lbs. 26 Daus. Cl., 2-E, 6-VG, 11-D. Antietam Janice, *20146—861—365—Sr4—3x.

VALLEVUE KING'S MILKMAID
8826—557—G—1095, 1 AR Son, 1 AR Daughter. Antietam Milkmaid, 10849—547—AHI—730

Paternal Granddam (Lot 13)

LAD'S WALLIE OF MERCER
19093—1035—6yrs—365—3x

ROSE GOLD KING OF MERCER
1 PR Son, 14 AR Daughters, 1 over 1000, 2/900, 8/800, 11/700, 13/600, 14/500 lbs. King's Millie of Mercer, 16368—*918—365C—Jr3—3x, 19650—*1123—365—Sr4—3x; King's Anita of Mercer, 17339—924—365C—5yrs—3x, 17691—971—365—7yrs—3x, 17079—905—365—9yrs—3x; King's Belle of Mercer, 16991—874—365C—Jr4—3x.

GLEN'S PEACE OF MERCER
8179—389—323 days—DHIA

LOT 11—**CONOVER'S KING MARIE**—Born: December 17, 1953

Pasture bred: May or June 1955, Due: February or March 1956
To: Conover's Melba Levity King
(See Ser. Sire Lot 3)

COKER ROSE GOLD KING
7 PR Sons, 12 AR Daughters, 3 over 700, 8/600, 12/500 lbs. Gold King's Belle of Mercer, 15220—784—365 —10yrs—3x; Glenburnie Hera 2d, 14814—781—C—1C95.

FRITZLYN MARGUERITE 2D
10721—578—F—1095, 1 AR Son, 1 AR Daughter. Fritzlyn Marionette, 9876—455—GG—1095 12243—550—E—1095.

GLEN OF MERCER
1 AR Daughter. Glen's Lady Lou of Mercer, 7980—420—7HIR—305C—2x.

LAD'S PEACE OF MERCER

COKER RADIANT
14 PR Sons, 18 AR Daughters, 3 over 700, 7/600, 11/500 lbs. 1 Daughter Classified, 1-E; Sowell Radiant Maid, 13949—735—305C—11yrs—2x.
COKER QUEEN OF GLORY
13598—701—A, 15339—804—AA, 13910—703—A—1090; 2 AR Sons, 5 AR Daughters; Coker Queen Helen, 13713—763—BB.

FLORHAM JUPITER
8 PR Sons, 31 AR Daughters, 1 over 800, 3/700, 8/600, 15/500 lbs.; 5 Daughters Classified, 1-D Fritzlyn Venus, 15546—802—D—1095
FRITZLYN MARGUERITE
11843—519—G, 2 AR Daughters.

GLENBURNIE O. K.
4 PR Sons, 9 AR Daughters, 1 over 900, 2/800, 7/700, 9/600, 9/500 lbs.; O. K.'s Gold Belle of Mercer, 18350—934—365—8yrs—3x.
GLENBURNIE NESSA 3D
9687—524—E—1075

GLENBURNIE GOLDEN'S LAD
1 PR Son, 15 AR Daughters, 2 over 1000, 6/900, 7/800, 11/700, 11/600, 11/500 lbs.; Lad's Artemis of Mercer, 20783—1058—365C—6yrs—3x.
SUNNYBROOK PEACE
7392—373—303 days—DHIA

LOT 12—**CONOVER'S KING GOLDETTA**—Born: December 14, 1953

Pasture Bred: May or June 1955
Due: February or March 1956
To: Conover's Melba Artie
(See Ser. Sire Lot 5)

ROSE GOLD KING OF MERCER
(See Sire Lot 11)

ROYAL'S GOLDETTA OF MERCER
7266—376—315 days—DHIA

HILL GIRT MAY ROYAL
2 PR Sons, 7 AR Daughters, 2 over 700, 4/600, 5/500 lbs.; Royal's Anita of Mercer, 15536—769—365—Sr2—3x; Royal's Wallie of Mercer, 15907—730—365—Sr3—3x.

LADY'S O. K. GOLDETTA OF MERCER
9117—513—321 days—DHIA

HILL GIRT ROYAL BLUE
3 PR Sons, 6 AR Daughters, 1 over 700, 1/600, 4/500 lbs.; Hill Girt Royal Helene, 13346—669—365C—Sr3—3x, 13471—701—365—Sr4—3x, 13256—691—365—6yrs—3x.
ROYAL ARTLESS OF HILL GIRT
(E-twice), 18261—855—AA—1095; 4 AR Sons, 5 AR Daughters; Top Artless of Hill Girt, 13474—769—A—1095; Sold 1943 for $2,200.

PROUD LADY'S O. K. OF MERCER
1 PR Son, 2 AR Daughters, 1 over 700, 2/600, 2/500 lbs.; Lady's O. K. Wallie of Mercer, 16077—734—365C—9yrs—3x.
CAVALIER'S GOLD ETTA OF MERCER
6558—371—345 days—DHIA

LOT 13—**CONOVER'S WALLACE IRIS**—Born: July 31, 1953

Pasture bred: May or June 1955, Due: February or March 1956
To: Conover's Melba Levity King
(See Ser. Sire Lot 3)

CONOVER'S JERICHO'S WALLACE
Paternal brother to: Fairacres Jericho's Bambi, 13334—662—365—Jr4—3x; Fairacres Jericho's Dahlia, 10392—455—305—Jr3—3x. Maternal brother to: Conover's Mars' Wallie, 12864—720—365C—Jr2—3x.

CONOVER'S JERICHO'S IRIS

COLDSPRING'S B. R. JERICHO
Sold 1950—$1,550—29th Special. 2 PR Sons, 6 AR Daughters, 1 over 600 lbs.; 1 Daughter Classified, 1-D. Fairacres Jericho's Bambi, 13334—662—365—Jr4—3x; Fairacres Jericho's Dahlia, 10392—455—305—Jr3—3x.

LAD'S WALLIE OF MERCER
18166—936—365C—5yrs—3x, 19093—1035—365C—6yrs—3x, 18687—956—365—7yrs—3x. 1 AR Daughter; Conover's Mars' Wallie, 12864—720—365C—Jr2—3x.

COLDSPRING'S B. R. JERICHO
(See above)

CAVALIER'S IRIS OF MERCER
13917—771—365—Jr4—3x

COLDSPRING'S BEAUTY'S ROMULUS
33 PR Sons, 53 AR Daughters, 1 over 1000, 2/900, 4/800, 7/700, 14/600, 26/500 lbs., 38 Daus. Cl., 4-E, 20-VG, 7-D; Coldspring's B. R. Iris, *19488—*1019—365C—Sr3—3x, 18747—941—365—6yrs—3x, VG-51, E-54.
COLDSPRING'S BEAUTY'S JESSICA (VG)
10743—582—365C—Jr2—3x, 12527—685—365C—Jr3—3x, 1 AR Son, 1 AR Daughter; Dangra's Forsythe Morrella, 12063—566—365C—Jr2—3x

GLENBURNIE GOLDEN'S LAD
1 PR Son, 15 AR Daughters, 2 over 1000, 6/900, 7/800, 11/700, 11/600, 11/500 lbs.; Lad's Artemis of Mercer, 20783—1058—365C—6yrs—3x.
LADY'S O. K. WALLIE OF MERCER
16077—734—365C—9yrs—3x, 2 AR Daughters. Lad's Artemis of Mercer, 20783—1058—365C—6yrs—3x.

GOLD KING CAVALIER OF MERCER
2 PR Sons, 5 AR Daughters, 3 over 700, 4/600, 4/500 lbs.; Cavalier's L. Pride of Mercer, 15526—776—365—Sr4—3x.
KING'S IRIS OF MERCER
8227—377—319 days—DHIA

LOT 14—**CONOVER'S WALLACE HOPE**—Born: August 16, 1953

Pasture bred: November 1954
Due: August 1955
To: Conover's Melba Levity King
(See Service Sire Lot 3)

CONOVER'S JERICHO'S WALLACE
(See Sire Lot 13)

CONOVER'S JERICHO'S HOPE

COLDSPRING'S B. R. JERICHO
(See Lot 13)

COMMANDER'S HOPE OF MERCER
9734—515—365C—Jr3—799
13829—780—365C—6yrs—3x

COMMANDER OF MERCER
13 AR Daughters, 2 over 1000, 4/900, 5/800, 12/700 lbs.; Commander's Shirley of Mercer, 17588—1021—365—6yrs—3x, 20314—1093—365—7yrs—3x
NESSA'S HOPE OF MERCER
8184—444—335 days—DHIA

LOT 15—**CONOVER'S WALLACE KATIE**—Born: August 28, 1953

Pasture bred in May or June 1955
Due: February or March 1956
To: Conover's Melba Levity King
(See Service Sire Lot 3)

CONOVER'S JERICHO'S WALLACE
(See Sire Lot 13)

CONOVER'S MARS KATIE
7273—370—307 days—DHIA

KING'S MARS OF MERCER
7 AR Daughters, 2 over 800, 5/700, 6/600, 7/500 lbs. Mars' Shirley of Mercer, 15433—860—365C—Jr3—3x; Mars' Etta of Mercer, 16255—830—365—Jr4—3x

COMMANDER'S KATE OF MERCER
9809—502—339 days—DHIA

ROSE GOLD KING OF MERCER
1 PR Son, 14 AR Daughters, 1 over 1000, 2/900, 8/800, 11/700, 13/600, 14/500 lbs.; King's Millie of Mercer, 19650—*1123—365—Sr4—3x
LAD'S ROSE BETTY OF MERCER
14965—722—365C—5yrs—3x, 1 AR Son

COMMANDER OF MERCER
13 AR Daughters, 2 over 1000, 4/900, 5/800, 12/700 lbs.; Commander's Shirley of Mercer, 17588—1021—365—6yrs—3x, 20314—1093—365—7yrs—3x
OTTO'S KATE OF MERCER
7702—335—330 days—DHIA

LOT 16—**CONOVER'S WALLACE VIOLA**—Born: June 8, 1953

Pasture bred: November 1954, Due August 1955
To: Conover's Melba Levity King
(See Service Sire Lot 3)

CONOVER'S JERICHO'S WALLACE
(See Sire Lot 13)

MARS' VIOLA OF MERCER
11743—649—365C—Jr2—3x

KING'S MARS OF MERCER
(See Sire Lot 3)

L. O. K.'S VIOLA OF MERCER
12625—659—365—Jr3—3x

LAD'S O. K. OF MERCER
1 PR Son, 11 AR Daughters, 2 over 900, 2/800, 3/700, 6/600, 7/500 lbs.; L. O. K.'s Etta of Mercer, *19443—*992—365C—Jr4—3x
OTTO'S VIOLA OF MERCER
9366—446—306 days—DHIA, 3 AR Daughters; King's Millie of Mercer, 16368—*918—365C—Jr3—3x, 19650—*1123—365—Sr4—3x

Maternal Great Granddam of Lot 22

LOT 17—**CONOVER'S WALLACE CLOVER**—Born: March 28, 1953

Pasture bred: November 1954
Due: August 1955
To: Conover's Melba Levity King
(See Service Sire Lot 3)

CONOVER'S JERICHO'S WALLACE
(See Sire Lot 13)

CONOVER'S MARS' CLOVER
7252—353—278 days—DHIA

KING'S MARS OF MERCER
(See Sire Lot 3)

ONE A'S CLOVER OF MERCER
9104—405—317 days—DHIA

O. K.'S ONE A OF MERCER
3 AR Daughters; One A's Bess of Mercer, 8223—420—5HIR—584

O. K.'S CLOVER OF MERCER
16818—750—365 —5yrs—3x

LOT 18—**CONOVER'S WALLACE AUGUSTA**—Born August 17, 1953

Pasture bred: November 1954, Due: August 1955
To: Conover's Melba Levity King
(See Service Sire Lot 3)

CONOVER'S JERICHO'S WALLACE
(See Sire Lot 13)

CONOVER'S MARS' AUGUSTA
9189—435—270 days—DHIA

KING'S MARS OF MERCER
(See Sire Lot 3)

ONE A'S AUGUSTA OF MERCER
7291—382—270 days—DHIA

O. K'S ONE A OF MERCER
3 AR Daughters; One A's Bess of Mercer, 8223—420—5HIR—584

LADDIE'S AUGUSTA OF MERCER
7536—347—230 days—DHIA

LOT 19—**CONOVER'S WALLACE VIOLET**—Born: May 20, 1953

Pasture bred: November 1954
Due: August 1955
To: Conover's Melba Artie
(See Service Sire Lot 5)

CONOVER'S JERICHO'S WALLACE
(See Sire Lot 13)

KING'S VIOLA OF MERCER
14613—810—365C—Sr4—3x, 1 AR Daughter; Conover's Commander's Viola, 14653—*812—365C—Sr2—3x. Full Sister to: King's Millie of Mercer, 19650—*1123—365—Sr4—3x.

ROSE GOLD KING OF MERCER
1 PR Son, 14 AR Daughters, 1 over 1000, 2/900, 8/800, 11/700, 13/600, 14/500 lbs.; King's Millie of Mercer, 16368—*918—365C—Jr3—3x, 19650—*1123—365—Sr4—3x; King's Anita of Mercer, 17339—924—365C—5yrs—3x, 17691—971—365—7yrs—3x, 17079—905—365—9yrs—3x

OTTO'S VIOLA OF MERCER
9366—446—306 days—DHIA, 3 AR Daughters. King's Millie of Mercer, 16368—*918—365C—Jr3—3x, 19650—*1123—365—Sr4—3x; L. O. K.'s Viola of Mercer, 12625—659—365—Jr3—3x

COKER ROSE GOLD KING
7 PR Sons, 12 AR Daughters, 3 over 700, 8/600, 12/500 lbs.; Gold King's Belle of Mercer, 15220—784—365—10yrs—3x

FRITZLYN MARGUERITE 2D
10721—578—F—1095, 1 AR Son, 1 AR Daughter; Fritzlyn Marionette, 9876—455—GG—1095, 12243—550—E—1095

GLENBURNIE OTTO
7 AR Daughters, 1 over 700, 1/600, 1/500 lbs.; Otto's Hope of Mercer, 15884—760—365C—10yrs—3x

CHURN CREEK'S VIOLA
8124—409—355 days—DHIA

LOT 20—**CONOVER'S WALLACE ROSE**—Born: August 3, 1953

Pasture bred: November 1954, Due: August 1955
To: Conover's Melba Waller
(See Service Sire Lot 6)

CONOVER'S JERICHO'S WALLACE
(See Sire Lot 13)

CONOVER'S COMMANDER'S M. ROSE
8155—409—305 days—DHIA

COMMANDER OF MERCER
13 AR Daughters, 2 over 1000, 4/900, 5/800, 12/700 lbs.; Commander's Shirley of Mercer, 17588—1021—365—6yrs—3x, 20314—1093—365—7yrs—3x; Commander's Blanche of Mercer, *19856—*1063—365—Jr4—3x

O. K.'S MOSS ROSE OF MERCER
8223—330—338 days—DHIA

PROUD LADY'S O. K. OF MERCER
1 PR Son, 2 AR Daughters, 1 over 700, 2/600, 2/500 lbs.; Lady's O. K. Wallie of Mercer, 16077—734—365C—9yrs—3x

COMMANDER'S DAWN OF CINCHONA
8746—407—GG—681, 1 AR Son

GLENBURNIE O. K.
4 PR Sons, 9 AR Daughters, 1 over 900, 2/800, 7/700, 9/600 lbs.; O. K.'s Gold Belle of Mercer, 18350—934—365—8yrs—3x

AVIS ACRES MOSS ROSE
7305—250—365 days—DHIA

LOT 21—**CONOVER'S WALLACE DAISY**—Born: August 9, 1953

Pasture bred: November 1954
Due: August 1955
To: Conover's Melba Levity King
(See Service Sire Lot 3)

CONOVER'S JERICHO'S WALLACE
(See Sire Lot 13)

CONOVER'S ANDY'S DAISY
6856—350—280 days—DHIA

ROYAL'S MERRY ANDY OF MERCER
51 N. J., 3rd 2 Yrs., 1 AR Daughter; Conover's Andy Betty, 13816—737—365C—Jr2—3x

KING'S DAISY OF MERCER
11617—536—365C—Sr3—3x, 14121—646—365C—5yrs—3x; 1 AR Daughter, L. O. K.'s Tulip of Mercer, 8169—403—5HIR—365—2x

HILL GIRT MAY ROYAL
2 PR Sons, 7 AR Daughters, 2 over 700, 4/600, 5/500 lbs.; Royal's Anita of Mercer, 15536—769—365—Sr2—3x

KING'S ANITA OF MERCER
12384—657—305C—Sr3—3x, 15791—837—365C—Sr4—3x, 17339—924—365C—5yrs—3x, 17691—971—365—7yrs—3x, 17079—905—365—9yrs—3x; 1 AR Daughter. Conover's Royal's Crown Anita, 11940—707—365—Sr2—3x

ROSE GOLD KING OF MERCER
1 PR Son, 14 AR Daughters, 1 over 1000, 2/900, 8/800, 11/700, 13/600, 14/500 lbs.; King's Millie of Mercer, 19650—*1123—365—Sr4—3x

WARRIOR'S DAISY OF MERCER
9878—399—362 days—DHIA, 2 AR Daughters; Lady's O. K. Lucy of Mercer, 13736—628—365C—5yrs—3x

LOT 22—**CONOVER'S WALLACE DUPLICATE**—Born: August 6, 1953

Pasture bred: November 1954, Due: August 1955
To: Conover's Melba Waller
(See Service Sire Lot 6)

CONOVER'S JERICHO'S WALLACE
(See Sire Lot 13)

CONOVER'S ANDY'S DUPLICATE

ROYAL'S MERRY ANDY OF MERCER
(See Lot 21)

S. G.'S DUPLICATE OF MERCER

LAD'S O. K. OF SPRING GROVE
1 AR Daughter, S. G.'s Butter Queen of Mercer, 8219—483—365—Jr2—2x

OTTO'S DUPLICATE OF MERCER
7526—336—303 days—DHIA

CONOVER'S HIGHTSTOWN GUERNSEYS

AR RECORDS RECENTLY COMPLETED

Name	Milk	Fat	Age
King's Millie of Mercer	19650	1123	Sr4
(Class Leader, 1st in Fat)			
Commander's Shirley of Mercer	20314	1093	7yrs
Commander's Blanche of Mercer	19856	1063	Jr4
(Class Leader, 2nd in Milk and Fat, N. J. Champion)			
Lad's Artemis of Mercer	20785	1058	6yrsC
Riegeldale Emory's Virginie	19716	1005	7yrsC
L. O. K.'s Etta of Mercer	19443	992	Jr4C
(Class Leader, 6th in Fat, 8th in Milk)			
Riegeldale Ben's Melbette	16799	924	Sr3
Conover's Levity King's Hope	16836	911	Sr3
Commander's Polly of Mercer	15742	908	7yrs
Conover's Mars' Wallie	16022	906	Jr4 (pending)
King's Anita of Mercer	17079	905	9yrs
Conover's Rock's Wallie	16722	880	Sr3
Conover's Rock's Doloris	17194	873	Sr4
Riegeldale Melba's Betsey	15800	862	15yrs
Rycklaver Radiant Jewel	14352	851	Jr3
King's Grace of Mercer	17307	838	5yrs
Mars' Etta of Mercer	16255	830	Jr4
Conover's Commander's Viola	14653	812	Sr2C
(Class Leader, 10th in Fat)			
Conover's Mars' Gold Shirley	15086	793	Jr3
Conover's Mars' Peace	14742	784	Jr2
Conover's Levity King's Hope	14552	761	Jr2C
Conover's Royal's Crown Anita	11940	707	Sr2
Limekiln Majestic Sunspot	11913	705	Jr2C
Riegeldale Fortunate Holly	12557	694	Jr2
Riegeldale Fortunate Edwina	11425	655	Jr2C
	406,718	21,933	
	Average 16,269	**877**	

Maternal Great Granddam of Lot 23

ROYAL ARTLESS OF HILL GIRT
Excellent '47 '48
12746—581—GG, 18261—855—AA

LOT 23—**CONOVER'S WALLACE JEANNINE**—Born: August 23, 1954

Pasture bred: November 1954, Due: August 1955
To: Conover's Melba Waller
(See Service Sire Lot 6)

CONOVER'S JERICHO'S WALLACE
(See Sire Lot 13)

CONOVER'S ROYAL JEANNINE
6100—283—308 days—DHIA

HILL GIRT MAY ROYAL
2 PR Sons, 7 AR Daughters, 2 over 700, 4/600, 5/500 lbs.; Royal's Anita of Mercer, 15536—769—365—Sr2—3x; Royal's Wallie of Mercer, 15907—730—365—Sr3—3x

HILL GIRT ROYAL BLUE
3 PR Sons, 6 AR Daughters, 1 over 700, 1/600, 4/500 lbs.; Hill Girt Royal Helene, 13346—669—365C—Sr3—3x, 13471—701—365—Sr4—3x, 13256—691—365—6yrs—3x

ROYAL ARTLESS OF HILL GIRT (E)
12746—581—GG, 18261—855—AA, Classified Excellent twice, 4 AR Sons, 5 AR Daughters; Top Artless of Hill Girt, 13474—769—A—1095, sold 1943 for $2,200

LAD'S SUNNY JEAN OF MERCER
1 AR Daughter, L. O. K.'s Sunny Jean of Mercer, 9174—444—Jr4HIR—305C—2x

GLENBURNIE GOLDEN'S LAD
1 PR Son, 15 AR Daughters, 2 over 1000, 6/900, 7/800, 11/700, 11/600, 11/500 lbs.; Lad's Artemis of Mercer, 20783—1058—365C—6yrs—3x

O. K.'S SUNNY JEAN OF MERCER
8521—452—365 days—DHIA

LOT 24—**CONOVER'S WALLACE LAUGHTER**—Born: August 22, 1953

Pasture bred: November 1954
Due: August 1955
To: Conover's Melba Levity King
(See Service Sire Lot 3)

CONOVER'S JERICHO'S WALLACE
(See Sire of Lot 13)

CONOVER'S BOB'S LAUGHTER
8070—418—240 days—DHIA

CAVALIER'S BOB OF MERCER
1 AR Daughter, Bob's Victoria of Mercer, 11530—682—365C—Jr2—3x

GOLD KING CAVALIER OF MERCER
2 PR Sons, 5 AR Daughters, 3 over 700, 4/600, 4/500 lbs.; Cavalier's L. Pride of Mercer, 15526—776—365—Sr4—3x

HILLSIDE HOPE
15128—592—9HIR—793, 17571—764—365—10yrs—3x, 19938—910—365C—13yrs—3x, 2 AR Daughters; Otto's Hope of Mercer, 15884—760—365C—10yrs—3x

COMMANDER'S LAUGHTER OF MERCER
16219—757—365—Jr3—3x

COMMANDER OF MERCER
13 AR Daughters, 2 over 1000, 4/900, 5/800, 12/700 lbs.; Commander's Shirley of Mercer, 17588—1021—365—6yrs—3x, 20314—1093—365—7yrs—3x

OTTO'S LAUGHTER OF MERCER
5969—274—303 days—DHIA

LOT 25—**CONOVER'S WALLACE MERRY**—Born: August 5, 1953

Pasture bred: November 1954
Due: August 1955
To: Conover's Melba Levity King
(See Service Sire Lot 3)

CONOVER'S JERICHO'S WALLACE
(See Sire Lot 13)

CONOVER'S PRINCE'S MERRY
5842—373—317 days—DHIA

BOB'S PRINCE OF MERCER

CAVALIER'S BOB OF MERCER
1 AR Daughter. Bob's Victoria of Mercer, 11530—682—365C—Jr2—3x

LAD'S HOPE OF MERCER
14748—778—365C—6yrs—3x, 15847—843—365—7yrs—3x, 12464—663—305C—8yrs—3x, 17050—926—365—9yrs—3x; 1 AR Daughter; Conover's Levity King's Hope, 14552—761—365C—Jr2—3x, 16836—911—365C—Sr3—3x

BOB'S MERRY OF MERCER
7433—448—351 days—DHIA

CAVALIER'S BOB OF MERCER
1 AR Daughter. Bob's Victoria of Mercer, 11530—682—365C—Jr2—3x

NAVARINO MERRY OF LINDENDELL
9209—475—365 days—DHIA

LOT 26—**CONOVER'S WALLACE JULIET**—Born: September 21, 1953

Pasture bred: May or June 1955, Due: February or March 1956
To: Conover's Melba Artie
(See Service Sire Lot 5)

CONOVER'S JERICHO'S WALLACE
(See Sire Lot 13)

FRITZLYN FLASH JULIET

FRITZLYN FLASH
Sold 1951, $1700, Fritzlyn Disp., 12 AR Daughters, 2 over 600, 8/500 lbs., 4 Daus. Classified, 2-VG, 2-D. Fritzlyn Flashy Val Gean, 10727—684—365C—Jr2—3x; Fritzlyn Flash Marguerite, 11927—609—365C—Jr2—3x

FRITZLYN KING'S JULIET
11585—586—365—Jr2—3x, 11610—602—365C—Jr4—3x

CAUMSETT FLASHLIGHT
Sold 1945 for $3200, Guernsey. 3 PR Sons, 23 AR Daughters, 2 over 700, 8/600, 19/500 lbs., 14 Daus. Classified, 3-VG, 7-D; Fritzlyn Flashy Gem, 13711—731—365C—Jr2—3x, 14230—769—365C—5yrs—3x

FRITZLYN KING'S JEANETTE (E)
13750—610—365—Jr2—3x (E-3 times) *19384—857—365—Jr4—3x, *22436—*1050—365C—5yrs—3x, 20654—971—365—7yrs—3x, Private Sale—$6,000. 1 AR Son

ANTIETAM GYPSY KING
8 PR Sons, 70 AR Daughters, 1 over 1000, 1/900, 2/800, 5/700, 21/600, 49/500 lbs., 36 Daus. Cl., 2-E, 13-VG, 11-D; Fritzlyn King's Jeanette (E) *22436—*1050—365C—5yrs—3x.

FRITZLYN FLASHY JULIET
11838—641—365C—Jr2—3x

LOT 27—**CONOVER'S WALLACE QUEEN**—Born: November 14, 1953

Pasture bred: May or June 1955. Due: February or March 1956
To: Conover's Melba Artie
(See Service Sire Lot 5)

CONOVER'S JERICHO'S WALLACE
(See Sire Lot 13)

LEADER'S ROSE OF MERCER
8261—429—365 days—DHIA

FAIRLAWN L. EXCELLENT
1 AR Daughter. Leader's Valentine of Mercer, 10317—597—365C—Sr4—2x

GOLD KING'S ROSE OF MERCER
7388—401—365 days—DHIA

CORONATION LEADER
Private Sale 1943, $15,000, 13 PR Sons, 57 AR Daughters, 1 over 900, 1/800, 3/700, 13/600, 25/500 lbs. 17 Daus. Cl., 7-VG, 8-D; Fairlawn L. Hyalite, 17544—911—365—5yrs—3x

PHILLIPS SAPPHIRE
8557—459—FF—1095

COKER ROSE GOLD KING
7 PR Sons, 12 AR Daughters, 3 over 700, 8/600, 12/500 lbs.; Gold King's Belle of Mercer, 15220—784—365—10yrs—3x

WARRIOR'S QUEEN OF MERCER
8642—444—290 days—DHIA, 1 AR Daughter; O. K.'s Butter Queen of Mercer, 14562—845—365—12yrs—3x

Sire's Dam (Lot 28)

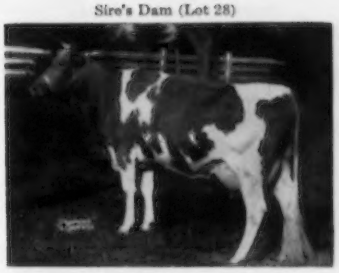

COLDSPRING'S BEAUTY'S JESSICA
12527—685—Jr3C, sold for $2,275, 1948

LOT 28—**CONOVER'S JERICHO WALLIE**—Born: September 27, 1953

Pasture bred: May or June 1955
Due: February or March 1956
To: Conover's Melba Levity King
(See Service Sire Lot 3)

COLDSPRING'S B. R. JERICHO
Sold 1950, $1550, 29th Special; 2 PR Sons, 6 AR Daughters, 1 over 600 lbs., 1 Daughter Classified, 1-D; Fairacres Jericho's Bambi, 13334—662—365—Jr4—3x; Fairacres Jericho's Dahlia, 10392—455—305—Jr3—3x

COLDSPRING'S BEAUTY'S ROMULUS
51, 52 Pa. G. S., 2nd Jr. Get; 33 PR Sons, 53 AR Daughters, 1 over 1000, 2/900, 4/800, 7/700, 14/600, 26/500 lbs., 38 Daus. Cl., 4-E, 20-VG, 7-D; Coldspring's B. R. Iris (E), *19488—*1019—365C—Sr3—3x, 18747—941—365 —6yrs—3x, Classified VG-51, E-54; Coldspring's B. R. Bella (E), 18896—905—365C—5yrs—3x, Classified Excellent 4 times

LANGWATER ROMULUS
41 PR Sons, 56 AR Daughters, 6 over 800, 17/700 33/600, 44/500 lbs., 29 Daus. Cl., 5-E, 12-VG, 9-D; Coldspring's Romulus Fanita, 18018—895—365C—8yrs—3x, VG-51, E-54

VALLEVUE BUTTERFAT BEAUTY (E-twice)
11994—619—GG—1095, 16578—831—A—3x, 18914—937—AA—3x. Has 4 Excellent Daughters that average 16279—828; 5 AR Sons, 7 AR Daughters

COLDSPRING'S BEAUTY'S JESSICA (VG)
10743—582—365C—Jr2—3x, 12527—685—365C—Jr3—3x, Sold 1948, $2275, 10th Pa. State, 1 AR Son, 1 AR Daughter; Dangra's Forsythe Morrella 12063—566—365C—Jr2—3x

COLDSPRING'S BEAUTY'S HARDWICK
20 PR Sons, 32 AR Daughters, 1 over 800, 4/700, 17/600, 24/500 lbs. 19 Daus. Cl., 5-VG, 10-D

COLDSPRING'S HARDWICK'S JANICE
13347—708—EE—1095, 5 AR Daughters; Coldspring's Romulus' Juliet, 15218—755—365—8yrs—3x

CONOVER'S ROCK'S WALLIE
16722—880—365—Sr3—3x

CAVALIER'S ROCK OF MERCER
2 AR Daughters, 2 over 800 lbs.; Conover's Rock's Doloris, 17194—873—365—Jr4—3x

GOLD KING CAVALIER OF MERCER
2 PR Sons, 5 AR Daughters, 3 over 700, 4/600, 4/500 lbs.; Cavalier's L. Pride of Mercer, 15526—776—365—Sr4—3x

FORESTER MAY FOAM OF MERCER
8981—379—305 days—DHIA

L. O. K.'S WALLIE OF MERCER
15594—746—365—Sr3—3x, 18267—927—365—5yrs—3x, 17925—853—365C—6yrs—3x

LAD'S O. K. OF MERCER
1 PR Son, 11 AR Daughters, 2 over 900, 2/800, 3/700, 6/600, 7/500 lbs.; L. O. K.'s Etta of Mercer, *19443—*992—365C—Jr4—3x

RUBY'S WALLIE OF MERCER
9371—442—283 days—DHIA, 4 AR Daughters

LOT 29—**CONOVER'S JERICHO BELLE**—Born: October 8, 1951

Previous calves: October 30, 1953 M; August 17, 1954 Twins
Bred: October 26, 1954
Due: August 7, 1955
To: Conover's Shirley Steadfast
S: Mars' Steadfast of Mercer
D: Commander's Shirley of Mercer
15650—879—365—Sr4—3x
17588—1021—365—6yrs—3x
20314—1093—365—7yrs—3x

COLDSPRING'S B. R. JERICHO
(See Sire Lot 28)

BOB'S BELLE OF MERCER

CAVALIER'S BOB OF MERCER
1 AR Daughter, Bob's Victoria of Mercer, 11530—682—365C—Jr2—3x

GOLD KING CAVALIER OF MERCER
2 PR Sons, 5 AR Daughters, 3 over 700, 4/600, 4/500 lbs.; Cavalier's L. Pride of Mercer, 15526—776—365—Sr4—3x

HILLSIDE HOPE
15128—592—9HIR—793, 17571—764—365—10yrs—3x, 19938—910—365C—13yrs—3x, 2 AR Daughters; Otto's Hope of Mercer, 15884—760—365C—10yrs—3x

LAD'S BELLE OF MERCER
9410—484—305C—Sr2—2x

GLENBURNIE GOLDEN'S LAD
1 PR Son, 15 AR Daughters, 2 over 1000, 6/900, 7/800, 11/700, 11/600, 11/500 lbs.; Lad's Artemis of Mercer, 20783—1058—365C—6yrs—3x

O. K.'S BELLE OF MERCER

LOT 30—**CONOVER'S JERICHO DOLLIE**—Born: September 29, 1951

Previous calves: October 24, 1953 F; September 17, 1954 F.
Bred: Nov. 1, 1954
Due: August 13, 1955
To: Conover's Melba Waller
(See Service Sire Lot 6)

COLDSPRING'S B. R. JERICHO
(See Sire Lot 28)

ROCK'S DOLLIE OF MERCER
8570—461—301 days—DHIA

CAVALIER'S ROCK OF MERCER
(See Lot 28)

LAD'S CHERUB DOLLIE OF MERCER
10032—555—365 days—DHIA

GLENBURNIE GOLDEN'S LAD
1 PR Son, 15 AR Daughters, 2 over 1000, 6/900, 7/800, 11/700, 11/600, 11/500 lbs.; Lad's Artemis of Mercer, 20783—1058—365C—6yrs—3x

STRONGHEART'S DOLLIE OF MERCER
1 AR Daughter

LOT 31—**CONOVER'S JERICHO LADY LOU**—Born: July 10, 1952

Bred: December 12, 1954
Due: September 23, 1955
To: Conover's Melba Ben
S: Riegeldale Melba's Fortunate
D: Riegeldale Ben's Melbette
16799—924—365—Sr3—3x

COLDSPRING'S B. R. JERICHO
(See Sire Lot 28)

GLEN'S LADY LOU OF MERCER
7980—420—7HIR—305C—2x

GLEN OF MERCER
1 AR Daughter

OTTO'S LADY LOU OF MERCER

GLENBURNIE O. K.
4 PR Sons, 9 AR Daughters, 1 over 900, 2/800, 7/700, 9/600, 9/500 lbs.; O. K.'s Gold Belle of Mercer, 18350—934—365—8yrs—3x

GLENBURNIE NESSA 3D
9687—524—E—1075

GLENBURNIE OTTO
7 AR Daughters, 1 over 700, 1/600, 1/500 lbs.; Otto's Hope of Mercer, 15884—760—365C—10yrs—3x

LAD'S LADY LOU OF MERCER

LOT 32—**CONOVER'S JERICHO MYRTLE**—Born: May 13, 1953

Pasture bred: November 1954
To: Conover's Melba Artie
(See Service Sire Lot 5)

COLDSPRING'S B. R. JERICHO
(See Sire Lot 28)

LAD'S O. K. MYRTLE OF MERCER
14098—678—365C—Jr4—3x
15307—756—365C—5yrs—3x

GLENBURNIE GOLDEN'S LAD
1 PR Son, 15 AR Daughters, 2 over 1000, 6/900, 7/800, 11/700, 11/600, 11/500 lbs.; Lad's Artemis of Mercer, 20783—1058—365C—6yrs—3x; Lad's Wallie of Mercer, 19093—1035—365C—6yrs—3x

O. K.'S MYRTLE OF MERCER
11155—536—305 days days—DHIA

LAD OF THE SPURS' BUTTERFAT
9 PR Sons, 11 AR Daughters, 1 over 800, 3/700, 6/600, 11/500 lbs., 1 Daughter Classified, 1-VG Glenburnie Princess Hera 3d (VG), 16118—735—E—1094, 17442—832—BB—1095

GLENBURNIE GOLDEN
10947—644—G; 12084—715—E—3x, 10774—608—AAA; 5 AR Sons, 6 AR Daughters; Glenburnie Golden 4th, 15631—785—AA—1094

GLENBURNIE O. K.
4 PR Sons, 9 AR Daughters, 1 over 900, 2/800, 7/700, 9/600, 9/500 lbs.; O. K.'s Gold Belle of Mercer, 13850—934—365—8yrs—3x

WARRIOR'S MYRTLE OF MERCER
7147—303—304 days—DHIA

Paternal Granddam (Lot 36)

LAD'S BLANCHETTE OF MERCER
19079—881—6yrs—365—3x

COLDSPRING'S B. R. JERICHO
(See Sire Lot 28)

CAVALIER'S L PRIDE OF MERCER
15526—776—365—Sr4—3x

LAD'S O. K. PRIDE OF MERCER
6844—290—296 days—DHIA

LOT 33—**CONOVER'S JERICHO PRIDE**—Born: May 18, 1953

Pasture bred: November 1954
Due: August 1955
To: Conover's Melba Levity King
(See Service Sire Lot 3)

GOLD KING CAVALIER OF MERCER
2 PR Sons, 5 AR Daughters, 3 over 700, 4/600, 4/500 lbs.; Cavalier's Iris of Mercer, 13917—771—365—Jr4—3x; Cavalier's Wallie of Mercer, 13162—721—365C—Sr3—3x

COKER ROSE GOLD KING
7 PR Sons, 12 AR Daughters, 3 over 700, 8/600, 12/500 lbs.; Gold King's Belle of Mercer, 15220—784—365—10yrs—3x

WALLER'S PROUD LADY OF MERCER
11969—519—305 days—DHIA, 1 AR Son

GLENBURNIE GOLDEN'S LAD
1 PR Son, 15 AR Daughters, 2 over 1000, 6/900, 7/800, 11/700, 11/600, 11/500 lbs.; Lad's Artemis of Mercer, 20783—1058—365C—6yrs—3x

O. K.'S PRIDE OF MERCER
6090—260—365 days—DHIA

LOT 34—**CONOVER'S RADIANT DOLLIE**—Born: October 24, 1953

Pasture bred: May or June 1955. Due February or March 1956
To: Conover's Melba Levity King
(See Service Sire Lot 3)

CONOVER'S RADIANT
Full brother to Commander's Haisy of Mercer
13440—738—365—Jr2

COMMANDER OF MERCER
13 AR Daughters, 2 over 1000, 4/900, 5/800, 12/700 lbs.; Commander's Shirley of Mercer, 17588—1021—365—6yrs—3x, 20314—1093—365—7yrs—3x; Commander's Blanche of Mercer, *19856—*1063—365—Jr4—3x

PROUD LADY'S O. K. OF MERCER
1 PR Son, 2 AR Daughters, 1 over 700, 2/600, 2/500 lbs.; Lady's O. K. Wallie of Mercer, 16077—734—365C—9yrs—3x

COMMANDER'S DAWN OF CINCHONA
8746—407—GG—681, 1 AR Son

OTTO'S DAISY OF MERCER
Dam of Commander's Haisy of Mercer, 13440—738—365—Jr2

GLENBURNIE OTTO
7 AR Daughters, 1 over 700 lbs.; Otto's Hope of Mercer, 15884—760—365C—10yrs—3x

O. K.'S HILAND DAISY OF MERCER
A daughter of Glenburnie O. K., he by Glenburnie Independent, out of Glenburnie Sweet Brier, 8 AR records up to 17728—818—AHI, 3 AR Sons, 2 AR Daughters.

CONOVER'S JERICHO DOLLIE
6037—307—260 days—DHIA

COLDSPRING'S B. R. JERICHO
(See Sire Lot 28)

ROCK'S DOLLIE OF MERCER
8570—461—301 days—DHIA

CAVALIER'S ROCK OF MERCER
2 AR Daughters, 2 over 800 lbs.; Conover's Rock's Wallie, 16722—880—365—Sr3—3x

LAD'S CHERUB DOLLIE OF MERCER
10032—555—365 days—DHIA

LOT 35—**CONOVER'S RADIANT HOPE**—Born: December 28, 1953

Pasture bred: May or June 1955
Due: February or March 1956
To: Conover's Melba Artie
(See Service Sire Lot 5)

CONOVER'S RADIANT
(See Sire Lot 34)

CONOVER'S JERICHO HOPEFUL
6028—268—270 days—DHIA

COLDSPRING'S B. R. JERICHO
(See Sire Lot 28)

OTTO'S HOPE OF MERCER
15884—760—365C—10yrs—3x, 1 AR Daughter; Lad's Hope of Mercer, 14748—778—365C—6yrs—3x, 15847—843—365—7yrs—3x, 12464—663—305C—8yrs—3x, 17050—926—365—9yrs—3x

GLENBURNIE OTTO
7 AR Daughters, 1 over 700 lbs.; Otto's Mary of Mercer, 9671—430—Jr3HIR—784

HILLSIDE HOPE
15128—592—9HIR—793, 17571—764—365—10yrs—3x, 19938—910—365C—13yrs—3x, 2 AR Daughters; Conover's Royal's Hope, 13876—633—365C—Jr2—3x

LOT 36—**CONOVER'S STEADFAST ANITA**—Born: February 13, 1953

Pasture bred: November 1954
Due: August 1955
To: Conover's Melba Waller
(See Service Sire Lot 6)

MARS' STEADFAST OF MERCER
Paternal brother to: Mars' Shirley of Mercer, 15433—860—365C—Jr3—3x, Mars' Etta of Mercer, 16255—830—365—Jr4—3x; Conover's Mars' Gold Shirley, 15086—793—365—Jr3—3x

KING'S MARS OF MERCER
7 AR Daughters, 2 over 800, 5/700, 6/600, 7/700 lbs. Mars' Shirley of Mercer, 15433—860—365C—Jr3—3x; Mars' Etta of Mercer, 16255—830—365—Jr4—3x

ROSE GOLD KING OF MERCER
1 PR Son, 14 AR Daughters, 1 over 1000, 2/900, 8/800, 11/700, 13/600, 14/500 lbs.; King's Millie of Mercer, 16368—*918—365C—Jr3—3x, 19650—*1123—365—Sr4—3x

LAD'S ROSE BETTY OF MERCER
14965—722—365C—5yrs—3x, 1 AR Son.

LAD'S BLANCHETTE OF MERCER
16002—765—365—Sr3—3x, 19079—881—365—6yrs—3x

GLENBURNIE GOLDEN'S LAD
1 PR Son, 15 AR Daughters, 2 over 1000, 6/900, 7/800, 11/700, 11/600, 11/500 lbs.; Lad's Artemis of Mercer, 20783—1058—365C—6yrs—3x

LADDERLOOK BLANCHETTE
11207—515—E, 12698—608—A—3x, 1 AR Son, 4 AR Daughters; Ladderlook Blanchette 2d, 12091—608—FF, 15001—665—AA—3x

CONOVER'S MARS' ANITA
Maternal sister to Royal's Anita of Mercer, 15536—769—365—Sr2—3x

KING'S MARS OF MERCER
7 AR Daughters, 2 over 800, 5/700, 6/600, 7/700 lbs. Mars' Shirley of Mercer, 15433—860—365C—Jr3—3x; Mars' Etta of Mercer, 16255—830—365—Jr4—3x

ROSE GOLD KING OF MERCER (Cont'd)
King's Anita of Mercer, 15791—837—365C—Sr4—3x, 17339—924—365C—5yrs—3x, 17691—971—365—7yrs—3x, 17079—905—365—9yrs—3x

LAD'S ROSE BETTY OF MERCER
14965—722—365C—5yrs—3x 1 AR Son

KING'S ANITA MERRY OF MERCER
5975—294—277 days—DHIA, 1 AR Daughter; Royal's Anita of Mercer, 15536—769—365—Sr2—3x

ROSE GOLD KING OF MERCER (Cont'd)
King's Belle of Mercer, 16991—874—365C—Jr4—3x

KING'S ANITA OF MERCER
12384—657—305C—Sr3—3x, 15791—837—365C—Sr4—3x, 17339—924—365C—5yrs—3x, 17691—971—365—7yrs—3x, 17079—905—365—9yrs—3x, 1 AR Daughter; Conover's Royal's Crown Anita, 11940—707—365—Sr2—3x

LOT 37—**CONOVER'S STEADFAST DOLLY**—Born: June 14, 1953

Pasture bred: November 1954
Due: August 1955
To: Conover's Melba Waller
(See Service Sire Lot 6)

MARS' STEADFAST OF MERCER
(See Sire Lot 36)

GOLD KING'S DOLLY OF MERCER
7917—457—291 days—DHIA

COKER ROSE GOLD KING
7 PR Sons, 12 AR Daughters, 3 over 700, 8/600, 12/500 lbs.; Gold King's Belle of Mercer, 15220—784—365—10yrs—3x; Glenburnie Hera 2d, 14814—781—C—1095

COKER RADIANT
14 PR Sons, 18 AR Daughters, 3 over 700, 7/600, 11/500 lbs.; 1 Daughter Classified, 1-E; Sowell Radiant Maid, 13949—735—305C—11yrs—2x

COKER QUEEN OF GLORY
8241—439—EEE, 13598—701—A, 15339—804—AA, 13910—703—A—1090, 2 AR Sons, 2 AR Daughters; Coker Queen Helen, 12030—697—E, 13713—763—BB

VALENTINE'S DOLLY MAY

ATAMANNSIT PRODUCER

VALENTINE'S DOLLY OF FAIRLAWN
11843—554—GG

LOT 38—**CONOVER'S STEADFAST MAY QUEEN**—Born: February 18, 1953

Pasture bred: November 1954
Due: August 1955
To: Conover's Melba Waller
(See Service Sire Lot 6)

MARS' STEADFAST OF MERCER
(See Sire Lot 36)

EMBLEM'S KING OF THE PLAINS
1 PR Son, 2 AR Daughters, 2 over 500 lbs.; Monterey Donzel, 9359—525—305C—Jr3—3x Monterey Tilly, 11025—508—305C—Sr2—3x

FAIRLAWN PEERLESS EMBLEM
3 PR Sons, 37 AR Daughters, 1 over 1000, 2/900, 2/800, 8/700, 14/600, 23/500 lbs., 31 Daus. Cl., 6-VG, 19-D; Monterey Caroline, 13473—808—365—Sr3—3x, 16356—926—365—5yrs—3x, 16222—896—365—6yrs—3x, 19828—*1104—365—7yrs—3x

SYBILLA MERRY OF LINDENDELL
10251—504—AaA, 9986—485—AAA, 2 AR Daughters, Monty's Syb. of Lindendell, 15538—*809—305C—9yrs—3x, 15415—776—365—10yrs—3x

MONTEREY MAY QUEEN

PEERLESS MAYONA

FAIRLAWN PEERLESS EMBLEM
3 PR Sons, 37 AR Daughters, 1 over 1000, 2/900, 2/800, 8/700, 14/600, 23/500 lbs., 31 Daus. Cl., 6-VG, 19-D; Monterey Caroline, 13473—808—365—Sr3—3x, 16356—926—365—5yrs—3x, 16222—896—365—6yrs—3x, 19828—*1104—365—7yrs—3x

BRIAN BORU MONA
2 AR Daughters, Monterey Monita, 1085—607—305C—Jr3—3x

LOT 39—**CONOVER'S STEADFAST MAY BELLE**—Born: September 28, 1953

Pasture bred: May or June 1955
Due: February or March 1956
To: Conover's Melba Artie
(See Service Sire Lot 5)

MARS' STEADFAST OF MERCER
(See Sire Lot 36)

ROSE GOLD KING OF MERCER
1 PR Son, 14 AR Daughters, 1 over 1000, 2/900, 8/800, 11/700, 13/600, 14/500 lbs.; King's Millie of Mercer, 16368—*918—365C—Jr3—3x, 19650—*1123—365—Sr4—3x; King's Anita of Mercer, 17339—924—365C—5yrs—3x, 17691—971—365—7yrs—3x, 17079—905—365—9yrs—3x

COKER ROSE GOLD KING
7 PR Sons, 12 AR Daughters, 3 over 700, 8/600, 12/500 lbs.; Gold King's Belle of Mercer, 15220—784—365—10yrs—3x

FRITZLYN MARGUERITE 2D
10721—578—F—1095, 1 AR Son, 1 AR Daughter Fritzlyn Marionette, 12243—550—E—1095

CONOVER'S KING'S MAY B
7471—408—309 days—DHIA

LAD'S MAY B OF MERCER
7766—449—365 days—DHIA

GLENBURNIE GOLDEN'S LAD
1 PR Son, 15 AR Daughters, 2 over 1000, 6/900, 7/800, 11/700, 11/600, 11/500 lbs.; Lad's Artemis of Mercer, 20783—1058—365C—6yrs—3x

OTTO'S MAY BELLE OF MERCER
9183—418—Sr3—HIR—682

LOT 40—**CONOVER'S STEADFAST QUEEN**—Born: July 22, 1953

Pasture bred: November 1954
Due: August 1955
To:Conover's Melba Artie
(See Sire Lot 5)

MARS' STEADFAST OF MERCER
(See Sire Lot 36)

ROSE GOLD KING OF MERCER
1 PR Son, 14 AR Daughters, 1 over 1000, 2/900, 8/800, 11/700, 13/600, 14/500 lbs.; King's Millie of Mercer, 16368—*918—365C—Jr3—3x, 19650—*1123—365—Sr4—3x; King's Anita of Mercer, 12384—657—305C—Sr3—3x, 15791—837—365C—Sr4—3x, 17339—924—365C—5yrs—3x, 17691—971—365—7yrs—3x, 17079—905—365—9yrs—3x

COKER ROSE GOLD KING
7 PR Sons, 12 AR Daughters, 3 over 700, 8/600, 12/500 lbs.; Gold King's Belle of Mercer, 13996—692—305C—9yrs—3x, 15220—784—365—10yrs—3x

FRITZLYN MARGUERITE 2D
10721—578—F—1095, 1 AR Son, 1 AR Daughter Fritzlyn Marionette, 12243—550—E—1095

CONOVER'S KING'S WILNA
9244—482—365 days—DHIA

HILLSIDE TED'S QUEEN
9974—477—305 days—DHIA, 2 AR Daughters; King's Grace of Mercer, 17307—838—365—5yrs—3x; Cavalier's Queen of Mercer, 11356—681—365C—Jr4—3x

HILLSIDE TED

HILLSIDE GOLD QUEEN

LOT 41—**CONOVER'S STEADFAST REDDY**—Born: December 25, 1952

Pasture bred: November 1954
Due: August 1955
To: Conover's Melba Artie
(See Service Sire Lot 5)

MARS' STEADFAST OF MERCER
(See Sire Lot 36)

COMMANDER OF MERCER
13 AR Daughters, 2 over 1000, 4/900, 5/800, 12/700 lbs.; Commander's Shirley of Mercer, 17588—1021—365—6yrs—3x, 20314—1093—365—7yrs—3x; Commander's Blanche of Mercer, *19856—*1063—365—Jr4—3x

PROUD LADY'S O. K. OF MERCER
1 PR Son, 2 AR Daughters, 1 over 700, 2/600 lbs., Lady's O. K. Wallie of Mercer, 16077—734—365C—9yrs—3x

COMMANDER'S DAWN OF CINCHONA
8746—407—GG—681, 1 AR Son

COMMANDER'S O'REDDY OF MERCER
7181—369—DHIA

OTTO'S REDDY OF MERCER
9149—421—305 days—DHIA, 1 AR Daughter; Commander's Reddy of Mercer, 10541—449—Jr4HIR—730, 10650—443—5HIR—305C—2x

GLENBURNIE OTTO
7 AR Daughters, 1 over 700 lbs.; Otto's Hope of Mercer, 15884—760—365C—10yrs—3x

WARRIOR'S REDDY OF MERCER
11281—497—305 days—DHIA

LOT 42—**CONOVER'S STEADFAST VICY**—Born: March 19, 1953

Pasture bred: November 1954
Due: August 1955
To: Conover's Melba Waller
(See Service Sire Lot 6)

MARS' STEADFAST OF MERCER
(See Sire Lot 36)

COMMANDER OF MERCER
(See Lot 41)

CONOVER'S COMMANDER'S VICY
8203—395—334 days—DHIA

KING'S VICTORIA OF MERCER
17970—815—365C—5yrs—3x, 1 AR Daughter; L. O. K.'s Victoria of Mercer, 11457—595—365—Sr2—3x

ROSE GOLD KING OF MERCER
1 PR Son, 14 AR Daughters, 1 over 1000, 2/900, 8/800, 11/700, 13/600, 14/500 lbs.; King's Millie of Mercer, 19650—*1123—365—Sr4—3x

OTTO'S VICTORIA OF MERCER

LOT 43—**CONOVER'S STEADFAST HOPEFUL**—Born: January 6, 1953

Pasture bred: November 1954
Due: August 1955
To: Conover's Melba Artie
(See Service Sire Lot 5)

MARS' STEADFAST OF MERCER
(See Sire Lot 36)

GLENBURNIE GOLDEN'S LAD
1 PR Son, 15 AR Daughters, 2 over 1000, 6/900, 7/800, 11/700, 11/600, 11/500 lbs.; Lad's Artemis of Mercer, 20783—1058—365C—6yrs—3x; Lad's Wallie of Mercer, 19093—1035—365C—6yrs—3x

LAD OF THE SPURS' BUTTERFAT
9 PR Sons, 11 AR Daughters, 1 over 800, 3/700, 6/600, 11/500 lbs.; 1 Daughter Classified, 1-VG Glenburnie Princess Hera 3d, 16118—735—E—1094, 17442—832—BB—1095, Classified Very Good

GLENBURNIE GOLDEN
10947—644—G, 12084—715—E—3x, 10774—608—AAA; 11232—606—AA, 12181—648—AA—3x, 5 AR Sons, 6 AR Daughters; Glenburnie Golden 4th, 15631—785—AA—1094

LADS HOPE OF MERCER
14748—778—365C—6yrs—3x, 15847—843—365—7yrs—3x, 12464—663—305C—8yrs—3x, 17050—926—365—9yrs—3x, 1 AR Daughter; Conover's Levity King's Hope, 14552—761—365C—Jr2—3x, 16836—911—365C—Sr3—3x

OTTO'S HOPE OF MERCER
15884—760—365C—10yrs—3x

GLENBURNIE OTTO
7 AR Daughters, 1 over 700, 1/600, 1/500 lbs. Otto's Mary of Mercer, 9671—430—Jr3—HIR—784

HILLSIDE HOPE
15128—592—9HIR—793, 17571—764—365—10yrs—3x, 19938—910—365C—13yrs—3x, 2 AR Daughters; Conover's Royal's Hope, 13876—633—365C—Jr2—3x

Dam's Paternal Granddam of Lot 43

GLENBURNIE GOLDEN
10947—644—G, 12084—715—E

Paternal Granddam Lots 46, 47, 48, 49, 50

KING'S ANITA OF MERCER
17691—971—7yrs—365—3x

LOT 44—**CONOVER'S STEADFAST LAD BELLE**—Born: October 17, 1953

Pasture bred: May or June 1955
Due: February or March 1956
To: Conover's Melba Levity King
(See Service Sire Lot 3)

MARS' STEADFAST OF MERCER
(See Sire Lot 36)

LAD'S BELLE OF MERCER
9410—484—305C—Sr2—2x

GLENBURNIE GOLDEN'S LAD
1 PR Son, 15 AR Daughters, 2 over 1000, 6/900, 7/800, 11/700, 11/600, 11/500 lbs.; Lad's Artemis of Mercer, 20783—1058—365C—6yrs—3x; Lad's Wallie of Mercer, 19093—1035—365C—6yrs—3x

O. K.'S BELLE OF MERCER
7553—302 days—DHIA

LAD OF THE SPURS' BUTTERFAT
9 PR Sons, 11 AR Daughters, 1 over 800, 3/700, 6/600, 11/500 lbs., 1 Daughter Classified, 1-VG
GLENBURNIE GOLDEN
10947—644—G, 12084—715—E—3x, 10774—608—AAA; 5 AR Sons, 6 AR Daughters

GLENBURNIE O. K.
4 PR Sons, 9 AR Daughters, 1 over 900, 2/800, 7/700, 9/600, 9/500 lbs.; O. K.'s Gold Belle of Mercer, 18350—934—365—8yrs—3x
GOLD KING'S BELLE OF MERCER
13996—692—305C—9yrs—3x, 15220—784—365—10yrs—3x; 1 AR Daughter; O. K.'s Gold Belle of Mercer, 18350—934—365—8yrs—3x

LOT 45—**CONOVER'S BUD KATIE**—Born: April 20, 1952

Bred: December 9, 1954
Due: September 20, 1955
To: Conover's Melba Ben
(See Service Sire Lot 31)

CONOVER'S KING'S BUD
Paternal Brother to: King's Millie of Mercer, 16368—*918—365C—Jr3—3x, 19650—*1123—365—Sr4—3x; King's Anita of Mercer, 17339—924—365C—5yrs—3x, 17691—971—365—7yrs—3x, 17079—905—365—9yrs—3x; King's Cinderella of Mercer, 15983—841—365C—Sr4—3x

L. O. K.'S KATIE OF MERCER
13488—726—365C—Jr3—3x

ROSE GOLD KING OF MERCER
1 PR Son, 14 AR Daughters, 1 over 1000, 2/900, 8/800, 11/700, 13/600, 14/500 lbs.; King's Millie of Mercer, 16368—*918—365C—Jr3—3x, 19650—*1123—365—Sr4—3x; King's Anita of Mercer, 17339—924—365C—5yrs—3x, 17691—971—365—7yrs—3x, 17079—905—365—9yrs—3x

LAD'S ROSE OF MERCER
14523—693—365C—Sr4—3x, 19425—989—365—6yrs—3x, 18047—925—365C—8yrs—3x, 2 AR Daughters

LAD'S O. K. OF MERCER
1 PR Son, 11 AR Daughters, 2 over 900, 2/800, 3/700, 6/600, 7/500 lbs.; L. O. K.'s Etta of Mercer, 17204—*888—365C—Jr3—3x, *19443—*992—365C—Jr4—3x; L. O. K.'s Wallie of Mercer, 15594—746—365—Sr3—3x, 18267—927—365—5yrs—3x, 17925—954—365C—6yrs—3x

LAD'S ROSE OF MERCER
14523—693—365C—Sr4—3x, 19425—989—365—6yrs—3x, 18047—925—365C—8yrs—3x, 2 AR Daughters

COKER ROSE GOLD KING
7 PR Sons, 12 AR Daughters, 3 over 700, 8/600, 12/500 lbs.; Gold King's Belle of Mercer, 13996—692—305C—9yrs—3x, 15220—784—365—10yrs—3x
FRITZLYN MARGUERITE 2D
10721—578—F—1095, 1 AR Son, 1 AR Daughter Fritzlyn Marionette, 9876—455—GG—1095, 12243—550—E—1095

GLENBURNIE GOLDEN'S LAD
1 PR Son, 15 AR Daughters, 2 over 1000, 6/900, 7/800, 11/700 lbs.; Lad's Artemis of Mercer, 20783—1058—365C—6yrs—3x
HARMONY HOLLOW ROSE
7801—416—G—730, 10981—573—EE—1095

GLENBURNIE GOLDEN'S LAD (Continued)
Lad's Wallie of Mercer, 19093—1035—365C—6yrs—3x
O. K.'S GOLDEN OF MERCER
1 AR Son

GLENBURNIE GOLDEN'S LAD (Continued)
Lad's Rose of Mercer, 19425—989—365—6yrs—3x
HARMONY HOLLOW ROSE
7801—416—G—730, 10981—573—EE—1095

LOT 46—**CONOVER'S ANDY CHERUB DOLLIE**—Born: April 6, 1953

Pasture bred: November 1954
Due: August 1955
To: Conover's Melba Levity King
(See Service Sire Lot 3)

ROYAL'S MERRY ANDY OF MERCER
51 N. J.—3rd—2yrs., 1 AR Daughter; Conover's Andy Betty, 13816—737—365C—Jr2—3x

LAD'S CHERUB DOLLIE OF MERCER
10711—599—365 days—DHIA

HILL GIRT MAY ROYAL
2 PR Sons, 7 AR Daughters, 2 over 700, 4/600, 5/500 lbs.; Royal's Anita of Mercer, 15536—769—365—Sr2—3x; Royal's Wallie of Mercer, 15907—730—365—Sr3—3x

KING'S ANITA OF MERCER
12384—657—305C—Sr3—3x, 15791—837—365C—Sr4—3x, 17339—924—365C—5yrs—3x, 17691—971—365—7yrs—3x, 17079—905—365—9yrs—3x, 1 AR Daughter; Conover's Royal's Crown Anita, 11940—707—365—Sr2—3x

GLENBURNIE GOLDEN'S LAD
1 PR Son, 15 AR Daughters, 2 over 1000, 6/900, 7/800, 11/700, 11/600, 11/500 lbs.; Lad's Artemis of Mercer, 20783—1058—365C—6yrs—3x; Lad's Wallie of Mercer, 19093—1035—365C—6yrs—3x

STRONGHEART'S DOLLIE OF MERCER
9234—522—365 days—DHIA, 1 AR Daughter

HILL GIRT ROYAL BLUE
3 PR Sons, 6 AR Daughters, 1 over 700, 1/600, 4/500 lbs.; Hill Girt Royal Helene, 13471—701—365—Sr4—3x
ROYAL ARTLESS OF HILL GIRT (E)
12746—581—GG, 18261—855—AA, Classified Excellent twice, 4 AR Sons, 5 AR Daughters

ROSE GOLD KING OF MERCER
1 PR Son, 14 AR Daughters, 1 over 1000, 2/900, 8/800, 11/700, 13/600, 14/500 lbs.; King's Millie of Mercer, 19650—*1123—365—Sr4—3x
GOLD KING'S ANITA OF MERCER
6317—346—304 days—DHIA

LAD OF THE SPURS' BUTTERFAT
9 PR Sons, 11 AR Daughters, Glenburnie Princess Hera 3d (VG), 16118—735—E—1094, 17442—832—BB—1095
GLENBURNIE GOLDEN
10947—644—G, 12084—715—E—3x, 10774—608—AAA, 11232—606—AA, 12181—648—AA—3x, 5 AR Sons, 6 AR Daughters

SPAR HILL STRONGHEART'S KING
1 PR Son, 30 AR Daughters, 4 over 600, 15/500 lbs., 2 Daus. Cl., 1-D
JETHRO'S CHERUB DOLLIE
10271—549—E—1073, 9867—528—365 days—DHIA

LOT 47—**CONOVER'S ANDY KATE**—Born: October 6, 1952

Pasture bred: November 1954
Due: August 1955
To: Conover's Melba Artie
(See Service Sire Lot 5)

ROYAL'S MERRY ANDY OF MERCER
(See Sire Lot 46)

MARS' KATE OF MERCER
10907—497—Sr2—259 days on test

KING'S MARS OF MERCER
7 AR Daughters, 2 over 800, 5/700, 6/600, 7/700 lbs.; Mars' Shirley of Mercer, 15433—860—365C—Jr3—3x; Mars' Etta of Mercer, 16255—830—365—Jr4—3x

COMMANDER'S KATE OF MERCER
9809—502—339 days—DHIA

ROSE GOLD KING OF MERCER
1 PR Son, 14 AR Daughters, 1 over 1000, 2/900, 8/800, 11/700, 13/600, 14/500 lbs.; King's Millie of Mercer, 19650—*1123—365—Sr4—3x
LAD'S ROSE BETTY OF MERCER
14965—722—365C—5yrs—3x, 1 AR Son

COMMANDER OF MERCER
13 AR Daughters, 2 over 1000, 4/900, 5/800, 12/700 lbs.; Commander's Shirley of Mercer, 20314—1093—365—7yrs—3x
OTTO'S KATE OF MERCER
7702—335—330 days—DHIA

Paternal Granddam Lots 51 & 52

HILLSIDE HOPE

LOT 48—**CONOVER'S ANDY MAY GOLD**—Born: February 7, 1953

Pasture bred: November 1954
Due: August 1955
To: Conover's Melba Waller
(See Service Sire Lot 6)

ROYAL'S MERRY ANDY OF MERCER
(See Sire Lot 46)

CONOVER'S MARS' MAY GOLD
9489—442—314 days—DHIA

KING' MARS OF MERCER
(See Lot 47)

ONE A'S MAY GOLD OF MERCER
7199—342—274 days—DHIA

O. K'S ONE A OF MERCER
3 AR Daughters. One A's Bess of Mercer, 8223—420—5HIR—584
LADY'S O. K. GOLD MAY OF MERCER
8587—374—365 days—DHIA

LOT 49—**CONOVER'S ANDY R. M. BELLE**—Born: January 17, 1953

Pasture bred: November 1954
Due: August 1955
To: Conover's Melba Waller
(See Service Sire Lot 6)

ROYAL'S MERRY ANDY OF MERCER
(See Sire Lot 46)

ROYAL'S MAY BELLE OF MERCER
7979—452—272 days—DHIA

HILL GIRT MAY ROYAL
2 PR Sons, 7 AR Daughters, 2 over 700, 4/600, 5/500 lbs.; Royal's Anita of Mercer, 15536—769—365—Sr2—3x; Royal's Wallie of Mercer, 15907—730—365—Sr3—3x

OTTO'S MAY BELLE OF MERCER
9183—418—Sr3—HIR—682

HILL GIRT ROYAL BLUE
3 PR Sons, 6 AR Daughters, 1 over 700, 1/600, 4/500 lbs.; Hill Girt Royal Helene, 13346—669—365C—Sr3—3x, 13471—701—365—Sr4—3x, 13256—691—365—6yrs—3x
ROYAL ARTLESS OF HILL GIRT (E-twice)
12746—581—GG—1087, 18261—855—AA—1095
4 AR Sons, 5 AR Daughters; Top Artless of Hill Girt, 13474—769—A—1095. Sold 1943 for $2,200

GLENBURNIE OTTO
7 AR Daughters, 1 over 700, 1/600, 1/500 lbs.; Otto's Hope of Mercer, 15884—760—365C—10yrs—3x
O. K.'S MAY BELLE OF MERCER
9188—442—365 days—DHIA

LOT 50—**CONOVER'S ANDY ASTER**—Born: December 22, 1952

Pasture bred: November 1954
Due August 1955
To: Conover's Melba Artie
(See Service Sire Lot 5)

ROYAL'S MERRY ANDY OF MERCER
(See Sire Lot 46)

FAIRACRES JERICHO'S ASTER
6774—353—305C—Jr2—3x

COLDSPRING'S B. R. JERICHO
Sold 1950—$1550—29th Special. 2 PR Sons, 6 AR Daughters, 1 over 600 lbs., 1 Daughter Classified, 1-D; Fairacres Jericho's Bambi, 13334—662—365—Jr4—3x; Fairacres Jericho's Dahlia, 10392—455—305—Jr3—3x

FAIRACRES HARDWICK'S CARNATION
10172—563—Jr2HIR—688, 8740—456—Jr3HIR—622, 8326—453—Jr4HIR—305—2x, 9586—472—5HIR—305—2x

COLDSPRING'S BEAUTY'S ROMULUS
33 PR Sons, 53 AR Daughters, 1 over 1000, 2/900, 4/800, 7/700, 14/600, 26/500 lbs., 38 Daus. Cl., 4-E, 20-VG, 7-D; Coldspring's B. R. Iris; *19488—*1019—365C—Sr3—3x, 18747—941—365—6yrs—3x, VG-51, E-54.
COLDSPRING'S BEAUTY'S JESSICA (VG)
10743—582—365C—Jr2—3x, 12527—685—365C—Jr3—3x, 1 AR Son, 1 AR Daughter; Dangra's Forsythe Morrella, 12063—566—365C—Jr2—3x

COLDSPRING'S HARDWICK'S JIM
8 AR Daughters, 3 over 500 lbs.; Fairacres Hardwick's Pearl, 11105—567—Jr2HIR—830, 8796—429—Jr3HIR—630
FAIRACRES FOURTH OF JULY
*14472—700—Sr2HIR—3x, 11737—523—6HIR—618, 14021—645—7HIR—730, 1 AR Son, 1 AR Daughter; King David of Fairview Farm

LOT 51—**CONOVER'S BOB DOLLIE**—Born: November 10, 1952

Pasture bred: November 1954
Due: August 1955
To: Conover's Melba Artie
(See Service Sire Lot 5)

CAVALIER'S BOB OF MERCER
1 AR Daughter, Bob's Victoria of Mercer, 11530—682—365C—Jr2—3x

ROCK'S DOLLIE OF MERCER
10920—561—5yrs—206 days on test

GOLD KING CAVALIER OF MERCER
2 PR Sons, 5 AR Daughters, 3 over 700, 4/600, 4/500 lbs.; Cavalier's L. Pride of Mercer, 15526—776—365—Sr4—3x; Cavalier's Iris of Mercer, 13917—771—365—Jr4—3x

HILLSIDE HOPE
15128—592—9HIR—793, 17571—764—365—10yrs—3x, 19938—910—365C—13yrs—3x, 2 AR Daughters; Otto's Hope of Mercer, 15884—760—365C—10yrs—3x; Conover's Royal's Hope, 13876—633—365C—Jr2—3x

CAVALIER'S ROCK OF MERCER
2 AR Daughters, 2 over 800 lbs.; Conover's Rock's Wallie, 16772—880—365—Sr3—3x; Conover's Rock's Doloris, 17194—873—365—Jr4—3x

LAD'S CHERUB DOLLIE OF MERCER
10711—599—353 days—DHIA

COKER ROSE GOLD KING
7 PR Sons, 12 AR Daughters, 3 over 700, 8/600, 12/500 lbs.; Gold King's Belle of Mercer, 15220—784—365—10yrs—3x
WALLER'S PROUD LADY OF MERCER
11969—519—305 days—DHIA, 1 AR Son

GLENBURNIE EASTERN PRINCE
3 AR Daughters, 1 over 900 lbs.; En-Dees Netoria, 10379—482—A—730
IMP. MOLLY'S HOPEFUL

GOLD KING CAVALIER OF MERCER
2 PR Sons, 5 AR Daughters, 3 over 700, 4/600, 4/500 lbs.; Cavalier's L. Pride of Mercer, 15526—776—365—Sr4—3x
FORESTER MAY FOAM OF MERCER
8981—379—305 days—DHIA

GLENBURNIE GOLDEN'S LAD
1 PR Son, 15 AR Daughters, 2 over 1000, 6/900, 7/800, 11/700, 11/600, 11/500 lbs.; Lad's Artemis of Mercer, 20783—1058—365C—6yrs—3x
STRONGHEART'S DOLLIE OF MERCER
9234—522—365 days—DHIA, 1 AR Daughter

LOT 52—**CONOVER'S BOB HOPE**—Born: October 25, 1952

Bred: December 8, 1954
Due: September 19, 1955
To: Conover's Melba Ben
(See Service Sire Lot 31)

CAVALIER'S BOB OF MERCER
(See Sire Lot 51)

COMMANDER'S FAITH OF MERCER

COMMANDER OF MERCER
13 AR Daughters, 2 over 1000, 4/900, 5/800, 12/700 lbs.; Commander's Shirley of Mercer, 17588—1021—365—6yrs—3x, 20314—1093—365—7yrs—3x; Commander's Blanche of Mercer, *19856—*1063—365—Jr4—3x

NESSA'S HOPE OF MERCER
1 AR Daughter, Commander's Hope of Mercer, 9734—515—365C—Jr3—3x, 13829—780—365C—6yrs—3x

PROUD LADY'S O. K. OF MERCER
1 PR Son, 2 AR Daughters, 1 over 700, 2/600, 2/500 lbs.; Lady's O. K. Wallie of Mercer, 16077—734—365C—9yrs—3x
COMMANDER'S DAWN OF CINCHONA
8746—407—GG—681, 1 AR Son

NESSA'S INDEPENDENT OF MERCER
HILLSIDE HOPE
15128—592—9HIR—793, 17571—764—365—10yrs—3x, 19938—910—365C—13yrs—3x; 2 AR Daughters. Otto's Hope of Mercer, 15884—760—365C—10yrs—3x

INDEX TO ANIMALS

	Jr. Lot	Page
Conover's Andy Aster	50	829
Conover's Andy Cherub Dollie	46	828
Conover's Andy Kate	47	828
Conover's Andy May Gold	48	829
Conover's Andy R. M. Belle	49	829
Conover's Bob Dollie	51	829
Conover's Bob Hope	52	829
Conover's Bud Katie	45	828
Conover's Jericho Belle	29	825
Conover's Jericho Dollie	30	825
Conover's Jericho Lady Lou	31	825
Conover's Jericho Myrtle	32	825
Conover's Jericho Pride	33	826
Conover's Jericho Wallie	28	825
Conover's King Goldetta	12	822
Conover's King Marie	11	822
Conover's Mars Aggie	5	821
Conover's Mars B. Queen	6	821
Conover's Mars Gold Belle	3	820
Conover's Mars Gold May	8	821
Conover's Mars Grace	7	821
Conover's Mars Itchens Doloris	4	820
Conover's Mars Maid	10	821
Conover's Mars Miss Dinna	9	821
CONOVER'S MELBA CHAMP	2	820
CONOVER'S MELBA GOLDEN LAD	1	820
Conover's Radiant Dollie	34	826
Conover's Radiant Hope	35	826
Conover's Steadfast Anita	36	826
Conover's Steadfast Dolly	37	826
Conover's Steadfast Hopeful	43	827
Conover's Steadfast Lad Belle	44	828
Conover's Steadfast May Belle	39	827
Conover's Steadfast May Queen	38	827
Conover's Steadfast Queen	40	827
Conover's Steadfast Reddy	41	827
Conover's Steadfast Vicy	42	827
Conover's Wallace Augusta	18	823
Conover's Wallace Clover	17	823
Conover's Wallace Daisy	21	823
Conover's Wallace Duplicate	22	823
Conover's Wallace Hope	14	822
Conover's Wallace Iris	13	822
Conover's Wallace Jeannine	23	824
Conover's Wallace Juliet	26	824
Conover's Wallace Katie	15	822
Conover's Wallace Laughter	24	824
Conover's Wallace Merry	25	824
Conover's Wallace Queen	27	824
Conover's Wallace Rose	20	823
Conover's Wallace Viola	16	822
Conover's Wallace Violet	19	823

BULLS ARE INDICATED BY CAPITAL LETTERS

The following AR cows have daughters in the sale:

Lad's Hope of Mercer, 17050—926—9yrs—365—3x (Lot 43)
Conover's Rock's Wallie, 16722—880—Sr3—365—3x (Lot 28)
King's Viola of Mercer, 14613—810—Sr4—365C—3x (Lot 19)
Cavalier's L Pride of Mercer, 15526—776—Sr4—365—3x (Lot 33)
Lad's O. K. Myrtle of Mercer, 15307—756—5yrs—365C—3x (Lot 32)
Mars' Viola of Mercer, 11743—649—Jr2—365C—3x (Lot 16)
Rock's Dollie of Mercer, on test with 10920—561—5yrs in 206 days (Lot 51)
Mars' Kate of Mercer, on test with 10907—497—Sr2 in 259 days (Lot 47)
Lad's Belle of Mercer, 9410—484—Sr2—305C—2x (Lot 44)
Lad's Gold Belle of Mercer, 10325—480—5yrs—305C—856 (Lot 3)
Fairacres Jericho's Aster, 6774—353—Jr2—305C—3x (Lot 50)

The following DHIA cows have daughters in the sale:

Lad's Cherub Dollie of Mercer, 10711—599—365 days (Lot 46)
Lad's Doloris of Mercer, 10119—560—350 days (Lot 4)
One A's Butter Queen of Mercer, 10055—487—320 days (Lot 6)
Commander's Maid of Mercer, 10995—535—365 days (Lot 10)
Conover's King's Wilna, 9244—482—365 days (Lot 40)
Rock's Dollie of Mercer, 8570—461—301 days (Lot 30)
Gold King's Dolly of Mercer, 7917—457—281 days (Lot 37)
Royal's May Belle of Mercer, 7979—452—272 days (Lot 49)
Conover's Mars' May Gold, 9489—442—314 days (Lot 48)
Conover's Mars' Augusta, 9189—435—270 days (Lot 18)
Leader's Rose of Mercer, 8261—429—365 days (Lot 27)
Conover's Bob's Laughter, 8070—418—240 days (Lot 24)
Royal's Gold May of Mercer, 8953—416—300 days (Lot 8)

GREEN MEADS FARM

A Recent Addition and Dam of Our Junior Sire

A Great Producer and Reproducer

WESTERN GLOW MERRY DUCHESS

MERRY DUCHESS is a cow with extreme Dairy Character and she dropped us a beautiful heifer calf after making the Trans-Continental rail and truck trip from Western Glow Farms to Green Meads Farm.

She has milked up to 78.4 lbs. per day on her present lactation.

Her Production To Date:
11256—565—Jr2—305C—2x
12833—623—Sr3—305C—2x
15313—743—Sr4—365—2x

Her Reproduction To Date:
A son, **WESTERN GLOW C. F. DUKE,** is in service at Butterton Guernsey Farm.
A daughter, **WESTERN GLOW F. GAY DUCHESS,** Excellent '55, at Western Glow, has 3956—179—Jr2—2x in 88 days. Her son, **TRAVLER,** and her youngest daughter, are here at Green Meads.

HER CLASSIFICATION TO DATE

Age	DETAILED RATINGS BASED ON SCORE CARD											
	General Appearance							Mammary System				Over All Rating
	Rating	Shoulders	Feet & Legs		Rump	Dairy Character	Body Capacity	Rating	Fore Udder	Rear Udder	Teat Placement	
			Fore	Hind								
Jr3	E	E	E	VG	E	E	VG	VG	VG	E	VG	E
Sr4	E	E	E	E	E	E	D	E	E	E	D	E
5	E	E	E	D	E	E	VG	E	VG	E	VG	E
6yrs	E	E	VG	D	E	E	VG	VG	VG	E	VG	E

Flash!! **AS WE GO TO PRESS — DUCHESS HAS JUST BEEN RECLASSIFIED EXCELLENT FOR THE 4th TIME AS FOLLOWS:**

RICHMOND, MASSACHUSETTS

DARWIN S. MORSE, Owner — KENNETH G. CLARKE, Manager

MAINE Makes It A Top Quality Sale

BETTER TYPE — PRODUCTION

Records over 400 lbs. of fat

THE MAINE STATE SALE

Saturday, August 20, 1955 — 1:00 P. M.

Maine Breeding Association Farm — Augusta, Maine

38 HEAD

6 Cows — 30 Bred Heifers — 2 Bulls

2 TOP BULLS selected:

THURSTONIA DIADEM
Born December 10, 1953

Sire: Five Star Director
Dam: Shaker Farm Diana
10300—523—Jr3—305C—2x
15495—843—Jr4
10025—569—5yrs—305C—2x
14631—801—6yrs—305C—3x
Three Times State Champion

WETHERSFIELD H. PRESIDENT
Born October 29, 1953

Sire: Fairlawn Actor's Holliston
Dam: Wethersfield President Lorie
14277—684—Sr4—350C
9678—434—5yrs in 185 days on test

A REAL NICE LOT OF FEMALES. To mention a few: **Flying Horse Farm** consigns a daughter of Musicmaker with 13183—741—Jr4. A bred heifer by Flying Horse Dorothy's General out of Sterlingold Lady Prim, 13258—773—Sr3C, and a bred heifer out of Tamworth Luella's Isabel, 14914—802—5yrs. **Tamworth** consigns two bred heifers, one out of a dam with 14400—694—Jr3, the other out of a dam with 10778—505—Sr3. **J. H. Comins** consigns a real top cow with 8700—479—305—2x and out of a dam with 10030—502—305—2x. **Clearview** consigns two very nice bred heifers by Langwater Country Beau, out of dams with over 400 lbs., 2yrs—305—2x. **Lake View** is sending a bred heifer out of a dam with 9330—509—Jr4—291 days—2x. **Millay Homestead** — a bred heifer by Wethersfield Majesty out of a dam with over 400 lbs. as a 2-year-old. **Rolling Acres** — also consigns a real top Majesty daughter, out of a 400 lb. 2-year-old. **Hugo Sandelin** puts in a topper by Wychmere Junius out of a dam with two records over 400 lbs. **Elmhaven** — a daughter of Chedco Caroler. Fresh. A real trim, nice three-year-old. A bred heifer by Charlescote Broadcaster, out of a dam with 8632—447—Sr2—2x. A fresh two-year-old by Flying Horse Holly's General, full sister to Flying Horse General's Holly, 13969—777—Jr2—365C, *15874—*836—Sr3—305C—3x, National Class Leader in Fat, 2nd in Milk, *16392—*850—Sr4—305C—3x, Class Leader 2nd in Fat, 5th in Milk.

This is just a sample of the nice things to be offered

Plan a little vacation at this time. Attend the Sale — Visit Maine's Sea Coast.

RELIABLE TRUCKERS WILL BE ON HAND.

— Write for a Catalog —

SEATH AND SHULTZ SALES SERVICE

PETERBOROUGH, N. H.

Mike Seath
Far Hills, N. J.
Ph. Millington 7-0756

E. M. (Mort) Granger, Jr.
Auctioneer

Earl Shultz
Peterborough, N. H.
Ph. 124 and 113

MAINE GUERNSEYS

MILLAY HOMESTEAD
George H. Millay, Richmond

SUNNYDALE FARMS
E. M. & A. L. Hillman, Bangor

ELM CREST FARM
John E. Roberts & Son, Alfred

FERNDALE FARM
John H. Kief, Ellsworth

CAPHIR FARM
Mr. and Mrs. Paul Roehrig
Westbrook

GREAT MAPLES FARM
Gordon M. Andrews
Dover-Foxcroft

BRIGEEN FARMS
Hugh C. Briggs & Nathan Morris, Turner

HIDDEN ACRES FARMS, Inc.
Farmington

ROUNDABOUT FARM
Mr. & Mrs. John B. Corning
Kennebunkport

CLEARVIEW FARMS
Norman B. Woolworth
Winthrop

COLE FARM DAIRY
Robert W. Cole, Biddeford

JUNIPER LEDGE FARM
George W. Larrabee, Jr., Bath

WINDWOLD FARM
Arthur & Lois Sharpe, Augusta

ELM HILL FARM
Wm. L. Vaughan, Hallowell

Sunnydale Farms

Breeding Guernseys **Promoting The Breed**

BUILDING FOR THE FUTURE

IN KEEPING WITH OUR POLICY . . .

Top Females Are Occasionally Added To Strengthen Our Herd

Top female 1954 Maine State Sale . . . GARDEN RIDGE KATHY

She is sired by McDonald Farms D. Kemah, 1949 Eastern Maine Parish Show Champion and out of Rougilla Patty, a daughter of Argilla Pretor, he by Alfalfa Farm Philosopher. **Our herd is founded on Philosopher blood. Kathy** is a full sister to Garden Ridge Kitty, 10360—504—Jr3—DHIA.

Our Junior Herd Sire . . . A son of MAJESTY

PLEASANT HILL B. MAJOR . . . Born October 4, 1950

Purchased by us December 12, 1953

MAJOR is sired by **Wethersfield Majesty,** his first 29 daughters with 52 records as reported by the U.S.D.A., averaged 9618—477. On his first 24 dam-daughter pairs, Majesty shows an increase of 1017 lbs. milk, 57 lbs. fat for his daughters over their dams. Majesty is sired by Pine Manor Crown Majesty, AR (the Coronet family) and is out of Robin Hill Valeriana, 14006—748—AA, 14174—827—A, she by Wethersfield Bellarion, AR.

MAJOR daughters are available for sale. — Write us your needs.

E. M. & A. L. HILLMAN
Owners

784 BROADWAY, BANGOR, MAINE
(Take Route 15 out of Bangor)

HIDDEN ACRES FARMS

FOUNDATION OF ONE OF OUR
GOOD COW FAMILIES

BIRCHFIELD TONTO'S FAITHFUL

Dropped July 6, 1945
8712—401—Jr2—305C—2x
11390—464—Jr4—305C—2x
16344—673—5yrs—728 T. M.

FAITHFUL and two daughters and a maternal sister were purchased by us at the Birchfield Farm Dispersal in 1951.

The two daughters — full sisters by Chedco Caroler, will be pictured in our October 1, 1955, advertisement. Watch for this pair of full sisters. As you'd expect they have tremendous depth of body, extreme dairy character and quality.

The maternal sister we purchased at the same time was Birchfield Faith Carol, She by Chedco Caroler, out of the Faith family. We purchased at this same time, 5 daughters of Chedco Caroler.

Plan to visit our herd — see the Carolers and other good foundation cows in our herd.

STOCK FOR SALE — WRITE US YOUR NEEDS

HIDDEN ACRES FARMS, INC. — 65 North Main Street — Farmington, Maine

Farmington is 46 miles north of Lewiston on Route No. 4

HOOD FARM Consigns — **MAINE STATE SALE — August 20, 1955**

2 HEAD — Bred Heifers due for fall freshening.

HOOD KROFT F. P. H. AUTUMN
Born May 8, 1953
Due September 18, 1955
Sire: **FOREMOST FOOTPRINT 218T**
Over 44 daughters in our herd.

Her Sire's Dam

JANET'S HARDWICK'S BRIDGET
4 records include —
13681—687—5yrs—365C. Very Good '48
Sold for $4,500 in 1945

Dam: **PINE HILL AUTUMN**, 9500—430—Jr2—365, 10566—497—5yrs — 305C—2x, 11170—508—6yrs — DHIA—334 days—2x.

HOOD KROFT BONNIE LAURA
Born May 4, 1953
Due September 17, 1955
Sire: **FOREMOST J. C.'S BONNIE LAD**
His daughters are most pleasing.

Service Sire's Dam of Both

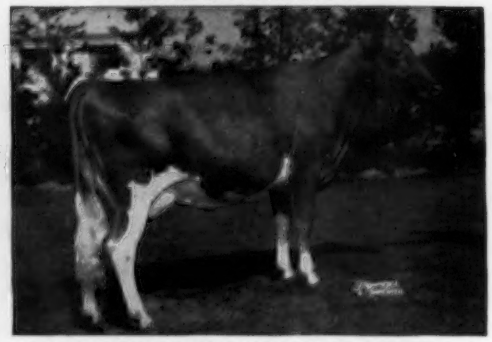

FOREMOST ACME 5TH'S MARGUERITE
13334—614—Jr2—365C, 11045—532—Jr3—305C
17633—824—Jr4—365. Sold for $3,200 in 1949

Dam: **HOOD KROFT F. LAURA LADY**
7003—318—Jr2—305C—2x

Both are due to the service of FORSGATE STIMULUS PREDICTOR, he a son of Caumsett Stimulus, out of Foremost Acme 5th's Marguerite, see above.

HOOD FARM — Derry Village, N. H.

HELEN D. HOOD, Owner — ROBERT D. MARTIN, Manager

A Bred Heifer By Villa Crest Levity King

CONSIGNED . . .

MAINE STATE SALE, AUGUSTA, MAINE, SATURDAY, AUGUST 20, 1955

CAPHIR FARM L. K. FAITH

Born November 21, 1952

Bred February 26, 1955, to Charlescote Ensign's Petersen, maternal brother to Charlescote Noblesse (VG '54), *14069 — 605 — Sr2 — 305C — 3x, Milk Class Leader 6th place.

Sire: **VILLA CREST LEVITY KING**, a son of Pine Manor Levity King, out of Green Meadow Levity, 13961—707—Sr2C, 5 AR sons. He is out of Clarion King's Vera, 12206—581—5yrsC—903 T. M., 3 AR sons, 3 AR daughters, 2 over 700 lbs. fat, 2 Very Good.

Dam: **CAPHIR FARM FRANCESCA**
7700—445—3yrs—319 days—DHIA
A daughter of Langwater High Honor, out of a daughter of Langwater Gold Dawn.

Herd Accredited T. B. and Bang's

CAPHIR FARM

Mr. and Mrs. Paul Roehrig — R. F. D. 1, Westbrook, Maine

Our Herd Sire Combines The Blood of The ROSE, PRIMROSE, LUTE, MELBA and DAIRYMAID Families

ALMO MELBAS S. GENERAL

Born November 2, 1953

Sire: Flying Horse Rose's General
A son of Flying Horse Colonel's Promise **(the Primrose family)** and out of Flying Horse Rose, 16650—906—AA **(the Rose family)**.

Dam: Haven Hill Melbas S. Sue ($1,000)
A daughter of Fairlawn Dairymaid's Steadfast, AR **(the Dairymaid—Melba families)** and out of Haven Hill D. Susan (VG '49), 8405 — 455 — Jr2 — 305C—3x, 1st Sr. Yr., Jr. Ch., Topsfield, 1948 (she by a son of Chedco Colonel and Alfalfa Farm Lute — **the Lute family**).

This bull has some outstanding calves in our herd. Plan to visit the herd and see the GENERAL daughters.

WINDWOLD FARM

Arthur and Lois Sharpe — Route 6, Augusta, Maine

Two Bred Heifers...Due In September
Daughters of Beau

Consigned... MAINE STATE SALE — Augusta, Maine

August 20, 1955

In The Sale . . .

1) **CLEARVIEW FARMS COUNTRY PAULA**
Born August 26, 1953
Due September 28, 1955, to
Clearview Farms Country Prince.
Dam: **CLEARVIEW FARMS PAULETTE**
8870—463—Sr2
8810—467—4yrs—305—2x—DHIA
She is a daughter of McDonald Farms Hubert, AR, out of Clearview Farms Peggy, 14014—697—6yrs—305 (2 AR daughters).

2) **CLEARVIEW FARMS C. B. HEATHER**
Born June 16, 1953
Due September 14, 1955, to
Clearview Farms Country Prince.
Dam: **CLEARVIEW FARMS ROYAL HOLLY**
Very Good '53 '54
7830—417—2yrs—8mos—305—2x—DHIA
She is a daughter of Woodacres Royal Sensation.

Both PAULA and HEATHER are due in September to the service of CLEARVIEW FARMS COUNTRY PRINCE, he by Langwater Country Beau (sire of both of our consignments) and out of Clearview Farms Royal Graceful, 9304—416—Jr4—305C—2x, a daughter of Woodacres Royal Sensation. **Paula is due September 28, 1955. Heather is due September 14, 1955.**

Our Consignments — PAULA and HEATHER — are both sired by

LANGWATER COUNTRY BEAU

DAM OF BEAU

LANGWATER COUNTRY BELLA (VG '48)
14010—610—Jr2, 18835—880—6yrs
1 AR son

MATERNAL GRANDDAM OF BEAU

McDONALD FARMS BELLADONNA
13291—585—EE, 12679—584—A
Top cow, 1940 Guernsey Sale, at $2,500. 1 AR son 2 AR daughters. She is a daughter of Foremost Prediction, AR.

Country Beau is a son of Langwater Valencian, AR

CLEARVIEW FARMS — Winthrop, Maine

FARM AT MONMOUTH

NORMAN B. WOOLWORTH
Owner

HARLAND KENNISON
Herdsman

L. R. LYONS
Manager

Home of . . .
High Test and Production

VISIT → **FLYING HORSE FARM**
South Hamilton, Mass.

Consigned To — MAINE STATE SALE, AUGUST 20, Augusta, Maine

A Fresh, Five-Year-Old That Has 739 As Jr4 and 2 Bred Heifers Due To A Full Brother of MELODY MASTER

1. FLYING HORSE M'S QUENELLA /

Born December 5, 1949. 14138—739—Jr4—365C (pending), 12576—695—Sr2—365
A daughter of Flying Horse Musicmaker, AR and granddaughter of Flying Horse Select's Quenella, 17467—866—Sr4, 16414—768—7yrsC. Due August 9, 1955, will be selling fresh and open.

2. FLYING HORSE D'S G. PRIM / (Vacc.)

Born January 10, 1954. Bred June 29 to Flying Horse Melody Leader, full brother to Flying Horse Melody Master.

Sire: **FLYING HORSE DOROTHY'S GENERAL**
In service at Maine A. B. Coop. A son of Flying Horse Colonel's Promise, AR.

Dam: **STERLINGOLD LADY PRIM**
10469—597—Jr2—365, 13258—773—Sr3—365C
The PRIMROSE Family

G. Prim's Granddam

FLYING HORSE COLONEL'S DOROTHY
Excellent '48 '50 '51 '52. 12622—664—Jr2—365C, 16389—831—6yrs—365C, 18552—989—7yrs—365, on retest as 10-year-old, 10523—515 in 169 days. 9 times champion, including 1st 3-year-old and Reserve Champion at N.G.S., 1948. 3 AR daughters that average better than 700 as Jr2.

Their Service Sire's Dam

CATAMOUNT MELODY, E '48
12360—751—GG, 14047—848—AA
Head of the outstanding MELODY family.

3. FLYING HORSE ISABEL / (Vacc.)

Born January 17, 1954. Bred July 14 to Flying Horse Melody Leader

Sire: **HIDDEN ACRES MAJESTY'S ROYALTY**
Used at Maine A. B. Coop. His maternal sister, Hidden Acres Itchen's Fern, 14828—612—7yrs—305C—2x.

Dam: **TAMWORTH LUELLA'S ISABEL**
14914—802—5yrs—365
A double Tamworth Isabel.

HERE ARE 3 TOP CONSIGNMENTS REPRESENTING THE BEST PROVED FAMILIES AT FLYING HORSE.

FLYING HORSE MELODY MASTER →
Sr. and Gr. Ch. Bull, N.G.S., I.D.S., 1953. His Get, 1st at Topsfield and E.S.E., 1953. Jr. Yr. Class, E.S.E., 1953, his daughters stood 1, 2, 3. Sr. & Gr. Ch., Essex County Spring Show, Topsfield, E.S.E., 1954. All-American Aged Bull, 1954. His Junior Get, All-American Honorable Mention, 1954.

Full Brother To Service Sire

VISITORS ALWAYS WELCOME

FLYING HORSE FARM

South Hamilton, Massachusetts

T. B. Accredited — Mass. Abortion Free No. 60

Please address correspondence to . . . COREY C. GAREY, Manager — GRAHAM FOSTER, Herdsman

Wethersfield

Consigns - - - **MAINE STATE SALE**

Augusta, Me. — August 20, 1955

2 HEAD — A Bred Heifer — A Son of Fairlawn Actor's Holliston

WETHERSFIELD LELAINE

Born March 1, 1953

Her Service Sire's Dam

ANTIETAM SONSIE
11857—580—G, 13208—604—CC. Excellent '47.
Sold for $4,300 in 1945.

Sire: **WETHERSFIELD PATRICIAN'S LUCK**
A son of Langwater Patrician, AR, out of Wethersfield Locket, 4 records, all over 500 lbs. fat, 12348—586—Jr3—365C, Very Good '47.

Dam: **WETHERSFIELD ELAINE**
8347—437—Sr4—305C—649 T. M.
She by Wethersfield Prince Charming, out of Wethersfield Lauren, 10905—509—Jr2—365.

LELAINE is due August 16 to the service of **WETHERSFIELD ACTOR,** he by Fairlawn Actor's Holliston, out of Sonsie — opposite.

WETHERSFIELD H. PRESIDENT

Born October 29, 1953

Sire: **FAIRLAWN ACTOR'S HOLLISTON** (the ACTRESS and LADYSHIP families).
First 10 AR daughters average 11299 milk, 596 fat, all as two-year-olds.

His Dam

WETHERSFIELD PRESIDENT LORIE
9589—456—Jr2—365—848 T. M.
14277—684—Sr4—350C
On retest, 9678—434—5yrs in 185 days.

His Sire's Dam

RIEGELDALE KING'S BLANCHE
4 times Very Good
14609—761—Jr2—365C, 15244—841—5yrs—365C
Sold for $9,000

Here Are Two We Know You'll Like

MAIL BIDS CAN BE SENT DIRECT TO SEATH AND SHULTZ, PETERBOROUGH, N. H.

Federal Accredited No. 223191 — Mass. Bang's Free Herd No. 49

REX O. LePARMENTIER — **WETHERSFIELD, DANVERS, MASS.** — **Telephone: Danvers 101-W**

A Vaccinated Two-Year-Old . . . Due In October

CONSIGNED . . . **MAINE STATE SALE — Augusta, Maine**
SATURDAY, AUGUST 20, 1955

ELM HILL PRICILLA (Vacc.) . . . Born November 26, 1952

Due about October 8, 1955, to the service of Elm Hill Mable's Prince, a son of Tamworth Iola's Prince.

Sire: **WEBOTUCK MAJESTY** (10 of his daughters in milk, more due).
He is sired by Lincoln Charmer, out of the great cow —

RED ROSE QUEEN MAB
13076—738—Sr3—HIR—730 T. M.
*18767—*1026—5yrs—HIR—730 T. M.
16923*—*948—6yrs—HIR—730 T. M.
14299—746—AHI—730 T. M.
13055—711—AHI—645 T. M.
12652—646—AHI—730 T. M.

A National Class Leader for fat at 5yrs—HIR, 6th for milk.
Also Class Leader 4th place for fat at 6yrs—HIR.

Dam of 3 HIR daughters

Dam: **ELM HILL NINA**, 6831—302—Jr3—HIR—267C—2x.
She is a daughter of Tamworth Iola's Prince, a son of Argilla President, AR, out of Tamworth Iola, 15734—726—AA (1 AR son, 2 AR daughters).

ELM HILL FARM — Hallowell, Maine

WILLIAM L. VAUGHAN, Owner — Phone: Hallowell 34706 REUBEN SHAW, Manager

Two Penny Sons In Service At Brigeen

1 . . . **BRIGEEN FARMS LUCKY BOY** . . . Born February 6, 1952

Sire: BASQUAERIE MELBA'S MAJESTIC
Sire: **CORONATION MELBA'S MAJESTIC**
The MELBA family

Lucky Boy's Sire's Dam

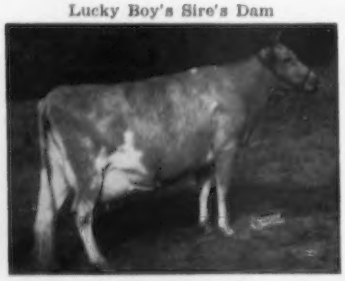

CORONATION AURINIA (E '53)
16501—823—5yrs
1 AR son, 1 AR daughter
Coronation Majestic Arawana ($9,000)
E '52, 17558—937—5yrsC
She a full sister to Lucky Boy's sire.

Both Lucky Boy and Dan are out of —

GREENLAW FARM PENNY
13873—701—5yrs—HIR—648 T.M.
14201—716—6yrs—HIR—710 T.M.
2 AR daughters include
Brigeen Farm's Pollyanna
8296—463—Sr3—HIR—305C—2x

Add this blood to your breeding program . . .

2 . . . **BRIGEEN FARMS DAN** . . . Born February 24, 1953

Sire: HOMINY HILL DEFIANCE **(In service in our herd).** A son of **HOMINY HILL CORONATION PRINCE,** out of **HOMINY HILL KING'S DESIRE,** 16421—841—5yrsC.

Plan to visit our herd. You are always welcome.

STOCK FOR SALE

BRIGEEN FARMS

(Take Route 4 out of Auburn)

HUGH C. BRIGGS and NATHAN MORRIS, Owners **TURNER, MAINE**

MANY OF THE HEIFERS WE WILL BE SELLING THIS FALL WILL BE BRED TO OUR COMMANDER BULL

NORTHERN COMMANDER . . . Born May 5, 1953

A son of STERLINGOLD COURTEOUS KING
(The Charlotte and Crown Jewel families).

His Dam

Northern Conrad's Vera
13570—741—Sr4

Full Sister To His Dam

Horse Shoe Conrad's Lillian
17793—933—Sr4

Two other full sisters to his dam
Northern Conrad's Lily
15032—771—Sr4C
Northern Conrad's Lucky
10777—648—Jr2—2x

His Sire's Dam

Pine Manor Courtesy (E '48 '51)
13268—761—5yrsC
Sold three times for a total of
$68,000

Next Dam:
Pine Manor Crown Jewel
3 times Very Good. 14550—833—DD.
Sold twice for a total of $24,000
4 AR sons, 2 AR daughters

Our herd is rich in the proved Riegeldale Emory's Conrad—Foremost Hermes blood.
Two other bulls, rich in this combination, have been in service recently.

STOCK FOR SALE — WRITE US YOUR NEEDS

ELM CREST FARM

VISITORS ALWAYS WELCOME
JOHN E. ROBERTS & SON, Owners
At North Alfred, 3 miles from Alfred

ALFRED, MAINE

MILLAY HOMESTEAD — RICHMOND, MAINE

HOME OF 60 REGISTERED FARM-BRED GUERNSEYS — rich in the best of Langwater bloodlines.

CONSIGNED . . . **MAINE STATE SALE — Augusta, Maine — AUGUST 20, 1955**

A daughter of **WETHERSFIELD MAJESTY,** out of a daughter of
LANGWATER VALDON (30 daughters of Valdon in our herd)

MAJESTY'S RED MAID OF M. H. (In Sale)

Born December 16, 1952

Bred November 25, 1955, to Northern Commander.

Red Maid will be due about September 6 to Northern Commander, a son of Sterlingold Courteous King, out of Northern Conrad's Vera, 13570—741—Sr4, she a full sister to Horse Shoe Conrad's Lillian, 17793—933—Sr4, and Northern Conrad's Lily, 15032—771—Sr4C **(see page 2 of North Farm insert, February 15, 1955 Guernsey Breeders' Journal for picture of Commander's dam and her two full sisters).** A full brother to Commander, **Northern K. Vernon,** born August 30, 1954, is now in light service in our herd.

Sire: **WETHERSFIELD MAJESTY**
One of the most popular bulls in service in the Maine Breeding Coop.
Sire: **Pine Manor Crown Majesty**
Dam: **Robin Hill Valeriana**
14006—748—AA
14174—822—A

On his first 24 dam—daughter pairs a plus proof of 1017 lbs. milk, 57 lbs. fat.

24 daus.	9759	476 — 2x	305	M. E.
24 dams	8742	419 — 2x	305	M. E.
INCREASE	+1017	+57		

Dam: **VALDON'S RED LADY,** 7612—419—Sr2—305C—855 T. M.
Sire: **Langwater Valdon** (we have 30 of his daughters in our herd).
Dam: **Flying Horse King's Red Lassie,** 11099—653—DD.
5 AR daughters — a good cow family.

WRITE US YOUR NEEDS

Farm located on Rt. 138 — 13 miles north of Brunswick, Maine

GEORGE H. MILLAY, Owner

FOR SALE...

A BULL OF SERVICEABLE AGE
Son of the only cow of the breed to make 3 consecutive National Class Leading Records (all 1st places).

HARRINGTON'S JULIAN VICTOR

Born December 9, 1953

Sire: **TARBELL GOLDEN MARMION.** A son of Tarbell Peerless Mira-Mitzi, 2 records over 750 lbs. fat, 14972—755—Jr4C, 15123—777—5yrs, a daughter of the great, proved sire Foremost Peacemaker, AR (14 AR sons, 185 AR daughters).

Dam: **HARRINGTON'S JULIE ANN**
*13063—*684—Jr3—HIR—305C—2x
7th in fat, 9th in milk
*15807—*858—Jr4—HIR—305C—2x
1st in milk and fat
*15092—*833—5yrs—HIR—305C—2x
1st in fat, 10th in milk
3 consecutive National, first place Class Leading records, when made. **Her son is for sale.**

Send for price and complete pedigree on VICTOR. Here is a bull that truly inherits production.

A. LEE HARRINGTON **GUILFORD, MAINE**
South Main Street

Our Herd Is On HIR Test

We have been testing continuously for the past 9 years.

Some of our HIR Cows

CAESAR'S MEDIUM OF M. H.	Sr3	365—2x	10207	508
LUE OF JUNIPER LEDGE	4-8	305—2x	9352	448
TAMWORTH DRUMMER'S TILLEY	Jr3	365—2x	9263	435
LAURA OF JUNIPER LEDGE	3-2	365—2x	7716	408
CAPHIR FARM ROSETTE	6	365—2x	9356	483
JEANETTE OF JUNIPER LEDGE	5	365—2x	8353	471
TAMWORTH URSULA	Sr2	365—2x	11089	500
KITCHENER B. MAYFLOWER	Jr2	365—2x	9140	462

We are breeding cows like these to
LANGWATER NIMROD
PROGRESSOR'S VALOR OF M. H.

JUNIPER LEDGE FARM

George W. Larrabee, Jr. **BATH, MAINE**

A TOP BULL THAT INHERITS AND SHOULD PRODUCE BOTH TYPE AND PRODUCTION

NYALA PRINCE'S STAR, born November 22, 1954 Sire: **NYALA PEERLESS PRINCE** Dam: **NYALA SUPREME STARLIGHT**

PRINCE is a proved AR sire, his first 9 daughters tested here averaged 13171—693, all immature. He now has 19 AR daughters, 2 Excellent and with 1 over 1000 lbs, 2 over 900 and 4 over 800 lbs. His daughter, Nyala Prince's Glory (E '53), 16466—1008—5yrs—365, sold to Golden Harvest Farms for $8,000.

STARLIGHT (E '53), a fine dairy cow has a record of 16982—934—Sr4—365. She is the dam of Nyala Prince's Moonlight (VG '54), 11661—638—Jr2—365C, 1st prize Sr. Yr. at both the Conn. State Show and E.S.E., 1953 and a member of the 1st prize Get of Sire at both shows in 1953.

STAR has full brothers in service at C. E. Hodge's, East Kingston, New Hampshire and at Gladview Farm, Woodbury, Connecticut.

NYALA PEERLESS PRINCE
7 PR sons, 19 AR daughters
Nyala Prince's Glory (E '53)
16466—1008—5yrs—365
Nyala Prince's Miss Liberty
(VG '53 '54)
18632—927—Sr3—365C
Nyala Prince's Fawn (E '53)
15564—840—Sr4—365C (pending)
Nyala Prince's Colleen
15657—875—Sr4—365C

FAIRLAWN PEERLESS ACTOR
$10,000. 58 AR daughters, 7 Excellent
Fairlawn Actor's Indigo
(E '49 '50 '51). 3 times a Class Leader
*18494—*838—8yrs—305C—2x
National record for milk when made

FAIRLAWN PEERLESS ERMINE
$5,000. (VG '48 '49 '51)
17855—893—8yrs—365
Dam of Fairlawn K. Glory (E 5 times)
Sold for $9,500.

GREEN MEADOW PEERLESS
66 AR daughters
BRIGHT LAD'S ACTRESS (E '47)
*19146—*980—Jr4—365—3x

GREEN MEADOW PEERLESS
Fairlawn Peerless Heliotrope
18235—1020—5yrs—365
COKER SILVER QUEEN
10338—584—GG
Dam of Fairlawn H. Flossie
15553—811—8yrs—365

NYALA SUPREME STARLIGHT
(VG '49 '51, E '53)
11921—697—Jr2—365C
16982—934—Sr4—365

PINE MANOR CROWN SUPREME
National Jr. Champion, 1941
18 PR sons, 52 AR daughters, 1 over 1000, 5 over 900.
Nyala Supreme Bettina
(VG 4 times)
17310—1027—7yrs—365C

CHILMARK MIGNONETTE
14773—748—A
Dam of Nyala Supreme Rose
11920—696—Jr2—365C

CORONATION ROSE KING
$5,000. 34 AR daughters
Coronation Memoir
Pine Manor Crown Jewel
CORONATION ALIDA
11920—763—C

CHILMARK MISCHIEF

CHILMARK MAY ROSE

A fine prospect for any herd and priced reasonably. Your request for a price will bring a prompt reply.

NYALA FARM • *Greens Farms, Connecticut*

HORACE LANUTE, Managing Herdsman

Please address correspondence to:
MR. and MRS. J. W. FOSTER, Managers

Mt. Ararat FARMS

GUERNSEY CATTLE · GOLDEN GUERNSEY MILK · DAIRY PRODUCTS

We are proud to be in 10th place among herds on AR test

We list below the cows in the herd that have completed an official record as 2-year-olds in the last 12 months.

These records indicate why we feel we can hold or improve our position.

	Milk	Fat	Age	Division
MT. ARARAT ROSE KANAKA	11097	568	Jr2	305C—2x
WYEBROOK IDOL DUTCHESS	11670	537	Sr2	365C—2x
MT. ARARAT ROSE KEEPSAKE	9373	529	Jr2	305C—2x
MT. ARARAT QUEEN KAKAPO	10692	520	Jr2	365—2x
WYEBROOK IDOL'S FAITHFUL	9865	490	Sr2	305C—2x
MT. ARARAT ROSE KERMIS	9501	463	Jr2	305C—2x
MT. ARARAT ROSE KESTRAL	9180	463	Jr2	305C—2x
MT. ARARAT ROSE KARMA	8091	442	Jr2	365C—2x
MT. ARARAT QUEEN KARABELL	8344	439	Jr2	304C—2x
WILGERT DAUNTLESS AIDA	7805	424	Jr2	305C—2x
MT. ARARAT QUEEN KERRIA	7851	391	Jr2	365C—2x
MT. ARARAT HIGHLAND LUSTRE	7018	380	Jr2	305C—2x
MT. ARARAT QUEEN KATHY	7396	376	Jr2	305C—2x
MT. ARARAT DAUNTLESS LOVELY	7392	370	Jr2	289C—2x
MT. ARARAT QUEEN KAROLIND	6936	357	Jr2	305C—2x
MT. ARARAT HIGHLAND LASS	6675	348	Jr2	293C—2x
Average	8674	447		

This is an average of 924 of milk, 64 of fat above breed average

GOLDEN GUERNSEY

MT. ARARAT FARMS

PORT DEPOSIT, MARYLAND

FRANK D. BROWN, JR.
Owner

H. E. ROBERTS
Manager

LEON A. PACKARD
Herdsman

COMPLETE DISPERSAL SALE

PENN VILLA FARM GUERNSEYS

Granville, Ohio

H. R. PENNEY, Owner — J. O. JOBE, Manager

Sale to be held at the farm 2 miles west of Granville, Ohio, or 25 miles east of Columbus, Ohio, on State Route 16.

WEDNESDAY — AUGUST 17, 1955 — 12:30 P. M., E. S. T.

26 Cows — 17 Bred Heifers — 23 Open Heifers — 4 Bulls

Penn Villa Farm has been sold and for that reason Mr. Penney is selling the entire herd that was started 28 years ago. It is one of the oldest established herds in Ohio and was founded on Foremost breeding.

Vaccinated — Dehorned — AR Tested — CONSTRUCTIVE BREEDING

Daughters of the Popularly-Bred Bulls will be Sold

22 Daughters of KING OF HIGH MOWING

Sire: Gardenville Rose King. Dam: Foremost Quoquette (see below).

22 Daughters of ARGILLA PROMOTER

Sire: Alfalfa Farm Philosopher. Dam: Argilla Raggedy Ann, 13326—650—B.

18 Daughters of BOMBER'S OBJECTIVE

Sire: Foremost Bomber. Dam: Muriel of Penn Villa, 12641—696—5yrs—305C—3x.

Daughters of **ACTOR OF FORSGATE,** the Junior Herd Sire (see below).

Dams of Present Herd Sires

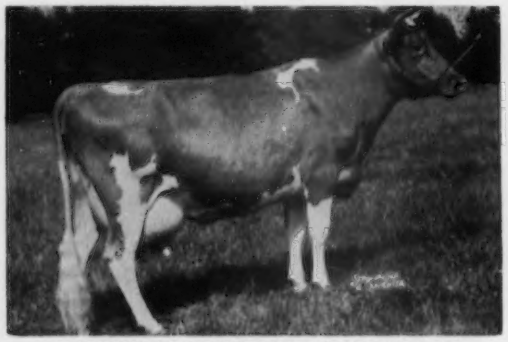

FOREMOST QUOQUETTE (VG '47 '48)
17416—848—CC
3 AR sons, 2 AR daughters

The dam of **KING OF HIGH MOWING** (In the Sale). Born June 21, 1950. Sired by Gardenville Rose King, the top priced sire of the breed, $50,000.

HADDON'S M. KATE (Excellent '52 '55)
10423—532—Jr2—305C — Sold $3,050

All-American nomination, 4-Year-Old Cow, 1954. 9 Blues at State Shows as a 3 and 4-year-old. Sr. & Gr. Ch., Colorado, 1953.

The dam of **ACTOR OF FORSGATE,** Junior Herd Sire (In the Sale). Born October 26, 1952. Sired by Fairlawn Actor's Jupiter. His calves are just arriving and are nice.

Several Ohio State Champions and many Ohio Production Leader Records have been developed in this herd. It will be a sale of good values.

For A Catalog Write

THE OHIO GUERNSEY BREEDERS' ASSOCIATION

Wooster, Ohio — Ph. HOward 2-0766

OHIO

Our Senior Sire Combines Top Langwater Breeding

LANGWATER BENEDICT, AR

Born July 21, 1946

He has 50 daughters in our herd that are all anyone could hope for. They have size, type, dairy character and production. He is being used on the daughters of Langwater Triumph, AR.

Dam — **LANGWATER BOUNTY**
12148—610—Sr4—365, 14405—696—A
3 AR daughters, 3 AR sons

Sire — **LANGWATER VALENCIAN, AR**
60 AR daughters with 92 AR records average 12526—595. 3 Excellent include Langwater Admiration, E '49 '50 '51 '53, $13,000, 12895—613—Jr2C, 14072—616—Sr4C, 15868—728—5yrs.

We Have Sons and Daughters of Proved Bulls For Sale At All Times, Including Some By Benedict.

Calfhood Vaccinated — T. B. Accredited 477784 — Herd Under State Supervision

The farm is located 1 mile south of Danville, U. S. Rt. 62.

CLAUDE MIZER
Farm Phone 204L

WILLOW BROOK FARM — Danville, Ohio

Our Junior Sire From A Long Line Of Excellents

His Dam's Excellent — His Granddam's Excellent — Nine Half-Sisters To His Dam Are Excellent.

FRANCHESTER HORNET'S FAVORITE

Born August 19, 1953

Purchased for $2,800 in the 6th Franchester Sale

Sire: **FRANCHESTER K. F. HORNET,** half-brother to Franchester F. Leader that sold for $11,000 in the 1954 Franchester Sale.

His 3-Time Excellent Dam

McDONALD FARM KINGS JOLLY LADY
12417—622—Jr2—365C, 13461—723—Jr4—365, 15575—869—7yrs—365. Excellent '50 '51 '52, VG '47 '48 '50. Sold for $12,500

His Excellent Granddam

FAIRLAWN K. GAY LEVITY
14978—730—Jr4—365C, 17244—845—7yrs—365. Excellent '50, VG '49. Dam of Fairlawn Actor's Leader, sire of 3 Excellent daughters.

His first calves will soon be arriving and no doubt some of them will be bulls. They will be for sale. Some young cows and bred heifers for sale carrying service to Favorite.

See our consignment to Western Ohio Guernsey Sale, Greenville, Ohio, September 14, 1955.

WINDY HEIGHTS FARM

G. CHARLES VOGE & SONS, Owners — **WEST ALEXANDRIA, OHIO**

SKAGIT COUNTY — Washington

WELCOME HOME—GENERAL

Now In Service At Riverview

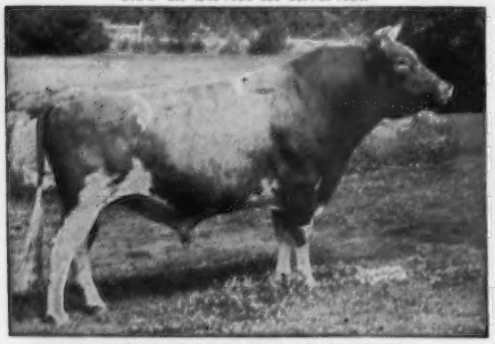

FLYING HORSE CLARA'S GENERAL
37 daughters classified, 3 Excellent, 15 Very Good, 18 Desirable. Sire of a National Class Leader. One of the 10 sires with the highest production points in 1954 (see page 453, June 15, 1955 Journal).
We repurchased General in May and he is now here at Riverview and in full service.

A Daughter — Tops All-Western Sale at $4,200

RIVERVIEW GENERAL'S MIGNONETTE
Left to right: A. "Tony" Jardine, F. W. McCann, Mr. and Mrs. George M. Dynes, K. C. Sly. Purchased by F. W. McCann, Golden Harvest Farm, Bridgewater, Conn. Contending bidder, J. M. McDonald, McDonald Farms, Cortland, N. Y.

A TOP FROM OUR GREAT BONITA FAMILY
8027—423—Jr2—305C—2x. Very Good '55
Full sister to Riverview General's Marion, 9270—530—Sr3—305C—2x, VG '52 '53, Excellent in udder.

THIS BLOOD IS IN DEMAND

RIVERVIEW GENERAL'S MELBA	E '52	9223—515—Jr3—305C—2x } Sold to Wyno Farms for $3,200
RIVERVIEW GENERAL'S MAMIE	VG '52	8439—487—Jr2—305C—2x } and $4,000 respectively.
RIVERVIEW GENERAL'S MINDELLA	E '53	10280—560—Jr3—305C—2x Sold to Windy Hill Farms, 1954.

Mignonette's Dam

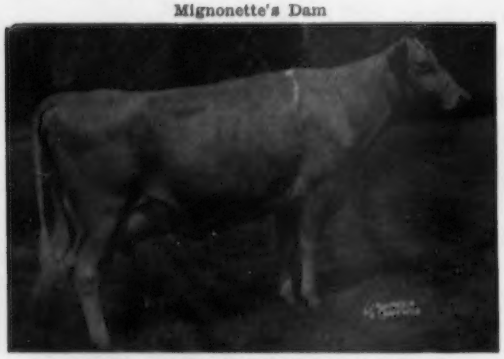

RIVERVIEW LAD'S BOUNTIFUL, E '51 '54
Sold for $3,800, 1952 McDonald Sale
11779—636—Jr2—365C—2x, 11790—613—Jr3—305C—2x
10023—560—Jr4—305C—2x, 11014—563—5yrs—305C—2x
10176—532—6yrs—305C—2x

A ¾ Sister to Mignonette — National Class Leader

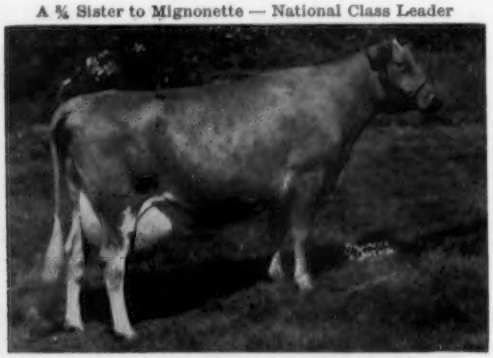

RIVERVIEW GENERAL'S MARIGOLD, VG '52
11382—568—Jr2—305C—2x, 9691—521—Sr3—305C—2x
*15082—*809—Sr4—305C—2x
National Class Leader, 1st for fat and 3rd for milk.

Two sons of **WYNO BEAU'S CHERUB,** out of our BONITA family, are in service in our herd. One is out of Marigold, the other is a maternal brother to Bountiful, out of the great cow, Cloverleaf's Rose's Bonita, 12576—719—6yrs—386 days—DHIA, 11797—687—7yrs—305C—2x, 5 AR daughters, 4 VG, 1 E, the foundation of this great family.

• ADD BONITA FAMILY BLOOD TO YOUR HERD •

Send for our list of available bull calves and females rich in this proved blood.

RIVERVIEW FARMS **Route 4 — Mount Vernon, Washington (Skagit County)**

GEORGE M. DYNES

SKAGIT COUNTY, WASHINGTON, GUERNSEY BREEDERS

BROCKWELL FARM
H. V. Ekstran, Bow
CEDARCROFT FARM
Cecil White, Mt. Vernon
CHUKLUCK FARM
L. W. Power, Burlington
DENNY-DALE FARM
Albert Johnson, Mt. Vernon
FAR WEST FARM
Chas. A. Damon, Bow
FER-MANOR FARM
Jim Ferguson, Mt. Vernon
GOLDEN BOW FARM
Clarence E. Summers, Bow
KAY-RON FARM
George Machin, Mt. Vernon
RIVER ROAD FARM
James Olson, Mt. Vernon
RIVERVIEW FARMS
George M. Dynes, Mt. Vernon
VALLEY GEM FARMS
J. E. Wrage & C. H. Grewe, Arlington
VALLEY PRIDE FARM
Merle Miller, Burlington
WESTERN GLOW FARMS, INC.
Friedrichs Bros., Bow
RICHARD C. WHITE
Mt. Vernon

WHAT THE COWS ARE DOING

ON ADVANCED REGISTER TEST

SPECIAL NOTE: The Sires and Dams are shown for each cow with the first published credit for each record. Decimals and the months' per cent of butterfat are omitted. When more than one month's credit is computed at the same time only the last month's credit will appear with cumulative totals. These credits are subject to verification and correction.

EXPLANATION OF SYMBOLS

* indicates reentry.
§ before a breeder's name indicates all cows are milked twice daily.
¶ before a cow's name indicates three-times-a-day milking.
\# before a cow's age indicates completed record when less than 305 or 365 days.
No symbol appears before the cow's name if milked twice daily.

OWNER AND RECORD	Age	Days	Mo.	Credit For Month Milk	Credit For Month Fat	Total Credit Milk	Total Credit Fat
§ADAMS, PAUL E. & ELMER E., MEDFORD, N. J. ARHT							
*Duke's Actress	7-5	237	Apr	812	43	8433	443
Flora Lea Chi-Chi	1-11	207	Apr	569	30	4554	247
*Flora Lea Gilda	3-2	126	Apr	730	44	3861	209
Flora Lea Golden Cherry	2-1	70	Apr	934	45	2201	103
s. Wilgorlan Farms Warrior Lad		d. Freddie's Golden Princess					
Flora Lea H. Mazie	1-11	205	Apr	664	36	5897	281
Flora Lea H. Nan	#1-11	237	Mar	151	7	4677	221
Flora Lea K. Winsome	3-7	223	Apr	522	33	5824	321
*Flora Lea Princess Pat	3-10	298	Apr	506	28	8734	439
Flora Lea Q. Actorine	2-3	154	Apr	547	29	3674	181
Flora Lea Q. Paulette	2-3	229	Apr	679	35	6800	344
Flora Lea Wilma	1-11	99	Apr	882	48	2998	157
s. Quoexin Freddie Lad		d. Duke's Wisteria Lady					
*Steadfast's Bright April	4-2	305	Apr	180	10	7430	398
*Sunny's Nannette	6-9	295	Apr	532	26	8818	382
BEDFORD, F. T., NYALA FARM, GREENS FARMS, CONN. ARHT							
¶Highfield Watchful's Opal	2-8	226	May	1126	63	8871	469
*Nyala Honor's Beauty	4-10	305	May	377	19	10709	510
*Nyala Honor's Bess	4-10	11	Apr	452	21		
s. Fairlawn Performer's Honor		d. Nyala Supreme Bettina					
*Nyala Honor's Bluebell	4-5	104	May	1773	82	6074	271
s. Fairlawn Performer's Honor		d. Fairlawn Actor's Indigo					
¶Nyala Honor's Bluebird	2-1	147	May	1253	56	6212	274
¶Nyala Honor's Daphne	2-9	92	May	1356	69	4063	196
s. Fairlawn Performer's Honor		d. Riegeldale King's Delphine					
Nyala Honor's Willa	2-3	211	May	1233	77	7788	415
¶Nyala M. M. Judy	2-3	365	May	630	35	12046	650
*¶Nyala Prince's Colleen	4-11	365	Apr	207	13	15657	875
*¶Nyala Prince's Fawn	4-7	331	May	1202	72	14444	775
¶Nyala Prince's Glamour	2-4	351	May	892	46	12109	575
¶Nyala Prince's Leda	2-3	182	May	1080	54	6593	306
*¶Nyala Prince's Miss Liberty	5-3	234	May	1691	87	12299	636
*Nyala Prince's Moonlight	3-5	82	Apr	1234	57	3576	164
s. Nyala Peerless Prince		d. Nyala Supreme Starlight					
¶Nyala S. Dawn	2-3	365	May	586	34	10423	544
¶Nyala S. Golden Robin	2-5	337	May	1074	59	11560	608
Nyala S. Ladybug	2-5	305	Apr	193	10	9232	467
¶Nyala S. Sable	2-7	289	May	1217	66	11595	613
*Nyala Supreme Beda	9-4	252	May	882	48	8581	468
*¶Nyala Supreme Bettina	8-5	41	Apr	2003	95	2703	131
s. Pine Manor Crown Supreme		d. Betsy's Hope of The Oaks Farm					
*Nyala Supreme Golden	10-5	42	May	1622	88	2198	115
s. Pine Manor Crown Supreme		d. Guernsey Good Will					
Oaksdale Traveler's Blossom	4-10	280	May	581	34	6347	354
BELT, O. C., GRACELAND GUERNSEY FARMS, PICKERINGTON, OHIO.							
*¶Graceland Bomber's Cottie	8-9	335	May	953	54	12536	715
*¶Graceland Bomber's Janet	9-5	167	May	1668	70	9517	406
s. Foremost Bomber		d. Graceland Janet					
¶Graceland Cadet's B. Cottie	2-4	304	May	954	55	9668	528
¶Graceland Cadet's B. Queenie	2-2	175	May	1210	52	7092	309
s. Graceland Liberal's Cadet		d. Graceland Bomber's Queen					
¶Graceland Cadet's C. Butterfly	3-1	284	May	1040	44	9483	417
¶Graceland Cadet's L. B. Jean Ann	2-3	182	May	1016	56	6083	322
*¶Graceland Cadet's T. Rose	3-3	199	May	1427	57	9703	400
¶Graceland Ch. E. Queen Glow	2-2	201	May	1028	53	7011	336
¶Graceland Chum H. Ruth Anna	2-4	365	May	651	36	11256	546
*¶Graceland Concentrate's Cottie	7-10	217	May	1803	97	12042	649
*¶Graceland Concentrate's Gentle	8-2	211	May	1102	50	8740	425
*¶Graceland Concentrate's Ginger	10-1	325	May	1131	59	13058	664
¶Graceland Don's H. Adella	2-5	365	Apr	534	28	11234	551
¶Graceland Don's H. C. Ginnie	2-4	193	May	917	45	6105	278
*¶Graceland Eclipse's Ginger	7-9	234	May	1204	53	11075	503
*¶Graceland Eclipse's Pricilla	7-7	212	May	1226	64	9525	467
¶Graceland Herit B. Janet	2-4	365	Feb	653	38	13095	636
*¶Graceland Heritor's Adella	5-0	358	May	998	57	13187	711
*¶Graceland Heritor's Pride Girl	4-3	335	May	830	47	11361	655
¶Graceland S. C. K. B. Pricilla	3-3	237	May	1087	58	8115	433
¶Graceland Steadfast H. C. Gentle	2-5	108	May	1117	53	4014	186
s. Riegeldale Emory's Steadfast		d. Graceland Hoosier's Gentle					
¶Graceland Steadfast P. Girl	2-2	280	May	925	45	9646	454
¶Graceland Steadfast's B. Mae	2-10	182	May	1452	61	8293	370
¶Graceland Steadfast's C. Cottie	2-5	365	May	632	33	12246	621
§BOUTWELL'S DAIRY, INCORPORATED, JENWELL GUERNSEYS, LAKE WORTH, FLA. ARHT							
*Arrow Farm Queenetta	8-0	209	May	1436	59	10878	468
*Begeacres Maizie	6-2	139	May	488	25	3378	172
*Begeacres Sheila Ann	5-8	199	May	666	35	6408	294
*Begeacres Supreme Annie Miss	5-4	200	May	740	42	5812	303
*Brookberry Peer's Dorothy	3-3	81	May	1319	56	3458	163
s. Fairlawn Performer's Peer		d. Riegeldale Mck King's Dewdrop					
*Dinsmore Noble Blanchette	6-11	115	May	1246	43	5325	180
s. Quail Roost Noble Yeoman		d. Dinsmore Maxmost Blanche					
Dinsmore Noble Murrell	2-4	194	May	789	30	5684	216
*Fenn Hill Rosalie	6-1	124	May	1135	49	5000	204
*Fin 'n Feather C Canary	6-9	140	May	1191	51	5686	239
*Fin 'n Feather King's Beth	5-8	136	May	881	46	4653	218
*Fin 'n Feather King's Cleo	5-1	96	May	995	51	3790	188
s. Diamond T King's Challenger		d. Clearbrook Challengr's Dona					
*Fin 'n Feather Prince's Star	4-6	163	May	983	46	6051	315
*Glensmere's Festa J. R.	5-9	185	May	1013	47	7364	321
*Golden Ace's Charm	5-11	190	May	616	29	5178	228
*Golden Herd's Sunflower	6-11	222	May	916	40	8729	391
*Greystone Northern Keepsake	5-6	159	May	942	45	6118	299
*Highlander's Doll	4-8	177	May	953	47	6550	319
*Hilary's Fancy Lady	#5-7	204	Apr	256	13	4855	199
*Jenwell Bara	5-3	87	May	989	41	2780	125
s. Orchard Brook's L. King		d. Beaverdam Doris					
*Jenwell Bea	5-6	40	May	1544	65	1880	79
s. Pharos King's Marauder		d. Bates' Levity Millie					
*Jenwell Beda	5-1	169	May	719	34	4421	197
*Jenwell Blanche	4-10	260	May	375	17	5411	242
*Jenwell Bridget	5-2	126	Apr	747	26	4102	173
*Jenwell Brilliant	4-11	251	May	920	43	9029	404
*Jenwell Bunny	5-4	42	May	1434	58	1944	78
s. Nyala Performer's Asclepias		d. Golden Herd's Sunflower					
*Jenwell Darice	3-0	231	May	718	41	6981	327
Jenwell Deanie	2-7	305	Jun	46	2	7804	325
Jenwell Derette	3-1	168	May	711	33	5067	240
*Jenwell G. Darkie	3-5	203	May	679	30	5622	257
Jenwell King's Dintie	3-4	132	May	1028	44	4819	211
Jenwell King's Dorcas	2-10	209	May	518	27	4688	218
Jenwell King's Dorthea	2-5	305	Apr	273	15	6811	319
Jenwell King's Duchess	2-8	305	Apr	385	25	6873	355
*Jenwell King's Elect	3-2	71	May	1092	46	2545	109
s. Thirlstane King Eugene		d. Jenwell Barby					
Jenwell King's Emblem	#2-0	263	Mar	232	14	5056	240
Jenwell King's Erma	2-3	234	May	613	30	5683	273
Jenwell King's Ermine	2-1	284	May	673	37	6540	330
Jenwell King's Eulogy	2-4	305	May	193	10	6631	327
Jenwell King's Eunice	1-11	305	Feb	28	1	6526	326
Jenwell King's Evette	2-2	206	May	511	24	4658	206
Jenwell Lady Enola	2-3	169	May	861	32	5277	205
Jenwell Lady Etna	2-5	54	May	929	48	1539	80
s. Jenwell Merry Lad		d. Fin 'n Feather Prince's Star					
Jenwell Lady Florine	2-3	42	May	1048	51	1405	69
s. Jenwell Merry Lad		d. Jenwell M. Caroline					
*Jenwell M. Bernice	5-1	157	May	703	35	4514	230
*Jenwell M. Colleen	4-3	145	May	718	34	4267	190
*Jenwell M. Daffodil	3-4	209	May	519	26	5438	261
*Jenwell M. Dixie	4-1	59	Apr	1321	65	2507	116
s. Klondike Raider's Merry Boy		d. Pennbrook Nassau's Susan					
Jenwell M. Dorie	2-6	305	Apr	434	24	7366	355
Jenwell M. Ecstasy	2-2	135	May	601	26	2835	120
Jenwell M. Elcena	2-1	173	May	751	35	4899	219
Jenwell M. Eleanor	2-4	116	May	888	39	3449	143
s. Klondike Raider's Merry Boy		d. Fin 'n Feather C Canary					
Jenwell M. Elise	2-1	202	May	540	28	4454	212
Jenwell M. Elite	2-8	197	May	560	29	4338	210
Jenwell M. Ellis	2-5	61	May	803	36	1627	73
s. Klondike Raider's Merry Boy		d. Maidstone Farms Wallis					
Jenwell M. Elinora	2-2	129	May	827	38	3876	171
Jenwell M. Elma	2-2	305	Mar	373	22	5626	263
Jenwell M. Elvina	2-2	162	May	677	34	4278	197
Jenwell M. Empress	2-4	305	May	375	18	7749	377

Jenwell M. Evangeline	2-1	186	May	740	35	4984	256
Jenwell M. Evon	2-5	112	May	919	35	3447	140
s. Klondike Raider's Merry Boy		d. Med O Dale Miss Altamont					
Jenwell M. Excella	2-0	305	May	12		7196	328
Jenwell M. Foxglove	2-3	34	May	1042	45	1119	49
s. Klondike Raider's Merry Boy		d. McCullough's Rex's Evalene					
Jenwell Mistress Elaine	2-1	218	May	414	21	3677	187
Jenwell Mistress Elf	2-1	213	May	476	23	3831	161
Jenwell Mistress Elo	2-3	108	May	787	42	2964	144
s. Jenwell Master		d. Fin 'n Feather C Maid					
Jenwell Mistress Eva	2-4	105	May	730	33	2772	118
s. Jenwell Master		d. Jenwell R. M. Cottie					
*Jenwell O. Danice	3-4	114	May	1049	45	4673	199
s. McDonald Farms Steadfast Otho		d. Jenwell Bee					
*Jenwell O. Deressa	3-1	182	May	810	41	5842	275
Jenwell O. Docile	2-4	365	Mar	569	29	9226	426
*Jenwell O. Elation	2-9	105	May	572	28	2390	105
s. McDonald Farms Steadfast Otho		d. Pharos King's Geranis					
Jenwell O. Elena	2-4	305	May	281	16	7329	371
Jenwell O. Elina	2-5	144	May	802	43	3995	187
Jenwell O. Eloda	2-4	108	May	1101	46	4282	164
s. McDonald Farms Steadfast Otho		d. Jenwell Glamorous Bonita					
Jenwell O. Emerald	2-1	230	May	752	37	6308	293
Jenwell O. Ena	2-2	120	May	664	34	2731	143
Jenwell O. Essex	2-3	129	May	720	32	3595	162
Jenwell T. Ebba	2-4	33	May	1038	44	1092	46
s. Jenwell M. Trumpeter		d. Jenwell V. Bluebell					
Jenwell T. Elberta	2-2	108	May	747	33	2581	109
s. Jenwell N. Trumpeter		d. Jenwell Babs					
*Jenwell V. Bella	4-10	293	May	874	43	10510	464
*Jenwell V. Cindora	4-4	115	May	1002	42	4520	187
s. Klondike Premost Valiant		d. Bates' K. Fran					
*Jenwell V. Coquette	4-4	158	May	1033	53	5911	278
*Jenwell V. Cupid	4-5	87	May	1282	53	3844	177
s. Klondike Premost Valiant		d. Gunsight Ida					
Jenwell V. Dawn	3-5	305	Apr	344	19	8058	364
Jenwell V. Ellalee	2-5	35	May	1070	42	1186	46
s. Klondike Premost Valiant		d. Begeacres Daphyne					
Jenwell V. Ellamae	2-3	70	Apr	917	36	2114	89
s. Klondike Premost Valiant		d. Broad Hill Phillis					
*Keene's Alicia Barrett Farms	7-5	80	May	1668	70	4460	201
s. McDonald Farms Keene		d. Karvic's Alicia Barrett Farms					
*Keene's Gusta Barrett Farms	6-4	71	May	1754	77	3932	175
s. McDonald Farms Keene		d. Karvic's Augusta Barrett Farms					
Lakemont Independent Lassie	3-4	188	May	765	36	5577	252
Langcroft Caroline's Mary Lee	2-0	193	May	713	34	4525	226
Maegeo Majesty's Dorothy	2-8	260	May	529	23	6086	243
*Maidstone Farms Wallis	7-5	252	May	628	28	8062	331
*McCullough's Pioneer's Margie	7-4	79	May	1325	50	3420	128
s. Antietam Leader's Pioneer		d. McCullough's Maggie					
*McCullough's Rex's Evalene	7-9	78	May	1246	44	3251	116
s. McCullough's Ultra Rex		d. Foxburg's Knight's Eva					
*McCullough's Rex's Lona	7-5	209	May	644	28	6086	264
*McCullough's Rex's Mary	7-8	110	May	1225	71	4894	254
s. McCullough's Ultra Rex		d. Foxburg's Knight's Marie					
*McCullough's Vagabond Edith	6-9	242	May	655	25	6701	260
*Med O Dale Miss Altamont	5-4	149	May	1264	42	6694	240
*North Shaker Lida	#5-4	276	May	74	4	7098	339
Oakhurst Countess Garnett	3-4	241	May	729	28	7790	341
*Robday's Design	6-11	140	May	1186	44	6148	230
*Royal's Niral Barrett Farms	5-4	365	Apr	523	26	11262	502
Vaughandales Wendy	2-4	176	May	628	36	4018	199
Vaughandales Wonder Girl	2-4	173	May	459	23	3538	165
*Victor King's Delight	6-2	125	May	1145	47	5322	214
*Victory's Highness	4-7	365	Apr	88	5	12340	615
Waldrep's Artist AnnaBell	4-1	193	May	514	29	5003	235
*Waldrep's Sunshine Althea	6-3	114	May	1568	65	6371	262
s. Waldrep's Sunshine Nugget		d. Waldrep's Althea Connie					

BRIGGS, MERVIN C. & SONS, FAIRHOLM DAIRY, PORTSMOUTH, R. I.

¶Fairholm's Cynthia Rose	2-11	206	Apr	970	49	7215	349
¶Fairholm's Ena	3-8	279	Mar	671	37	7686	388
¶Fairholm's Lucky Madge	3-1	114	Apr	1074	50	4469	185
s. Flying Horse F. Lucky Strike		d. Fairholm's Midget					
*¶Fairholm's P's Ida	5-3	254	Apr	1064	55	11748	588
¶Fairholm's Senator's Carol Joy	3-9	305	Feb	199	18	9348	440
¶Fairholm's Senator's Lavantia	3-8	232	Feb	607	31	7474	337
*¶Tarbell Champion Anemone	4-11	103	Apr	1552	61	5413	222
s. Tarbell Farms Double Champion		d. Tarbell Gallant Audrey					

BRUNING, ALBERT & SONS, SHELBYVILLE, IND. ARHT

¶Seale's P. Juanita	2-4	226	Mar	464	26	4181	221

§BRYAN, PAUL S. & SON, WHITEBRY FARM, PERKASIE, PA. ARHT

*Hero's Peerless Dawn	9-0	305	Apr	91	5	10525	528
*Mordele Farms Ruthie	3-5	143	Apr	715	34	3982	179
Whitebry Daffodil	2-1	365	Apr	450	24	9341	459
Whitebry Delecte	2-4	278	Apr	896	40	8675	368
Whitebry Golden Marie	2-3	184	Apr	845	35	5668	220
Whitebry Hollicharm	2-0	159	Apr	894	38	4987	215
Whitebry Lona	2-5	147	Apr	756	37	4035	189
*Whitebry Melody	3-4	86	Apr	1049	44	3194	128
s. Basquaerie Levity Drummer		d. Whitebry Miranda					
*Whitebry Miranda	6-6	150	Apr	997	42	5472	224
*Whitebry Nell	4-9	305	Apr	479	25	8899	415
Whitebry Noble Starlight	2-4	351	Apr	548	28	8559	417
*Whitebry Rockette	3-8	282	Apr	685	37	8291	396
Whitebry Sandra	2-7	173	Apr	688	40	4324	239

§CASSEL, C. E. & SON, BROOKSIDE STOCK FARMS, HUMMELSTOWN, PA.

Brookside Maxim Annette	5-6	290	Apr	694	33	10602	485
Brookside Maxim Daisy	#9-8	304	Feb	53	2	10416	534
Brookside Maxim Gertie Anne	6-10	247	Apr	406	17	7472	357
Brookside Maxim Gloria	7-1	242	Apr	637	35	7311	422
Brookside Maxim Judy	7-0	365	Apr	39	2	11230	598
Brookside Maxim Sallie Ann	#3-9	296	Apr	156	10	7541	370
Fort's Gay Ona	8-4	284	Mar	572	32	8130	391
Peerless Bridget Lass of Kish	8-4	291	Feb	533	31	9508	461
Peerless Paula of Kish	8-4	305	Mar	81	4	10730	468
Radiant Franie of Kish	4-7	304	Apr	732	34	10749	464
Radiant June of Kish	4-8	253	Apr	610	26	7946	379

§CHANDLER, WALLACE S., ASHEBORO, N. C. ARHT

Hillcrest Noble Janet	2-11	242	Apr	505	28	4958	243
Hillcrest Noble Mazie	3-1	222	Apr	726	39	5284	277
Hillcrest Noble Nina	2-9	229	Apr	527	27	4186	204
Hillcrest Noble Posy	2-5	149	Apr	742	37	3852	180
s. Hillcrest Noble Maxim		d. Hillcrest Princess Primrose					
Hillcrest Princess Amy	2-9	223	Apr	679	31	5301	253
Hillcrest Princess Clara	2-10	226	Apr	803	37	5548	245
Hillcrest Princess Dawn	2-7	222	Apr	610	29	4806	225
Hillcrest Princess Duchess	3-1	204	Apr	631	32	4523	218
s. Clear Springs' Effie's Prince		d. Ferdelan's Duchess					
Hillcrest Princess Jan	2-5	259	Apr	589	33	5212	290
Hillcrest Princess Ruth	2-11	222	Apr	686	31	5575	283

§CLAUSING, ROYAL H. & HERBERT, GUSANNA FARMS, CEDARBURG, WIS. ARHT

*Gusanna's Artist's Delsey	5-1	219	Apr	1053	44	8639	363
Gusanna's C. Dora	3-2	189	Apr	646	35	4671	244
Gusanna's Colonel's Cheryl	2-3	365	Apr	243	14	8157	426
Gusanna's Colonel's Christy	#3-3	303	Jan	10		7291	347
*Gusanna's Colonel's Christy	4-3	57	Apr	1370	54	2517	110
s. Curtiss Candy Levity Colonel		d. Gusanna's Lady Marceena					
Gusanna's Golden Alicia	2-11	232	Apr	404	25	4440	244
Gusanna's Golden Maureen	2-4	305	Mar	499	27	8020	362
Gusanna's Major's Gail	2-4	229	Apr	662	38	5567	302
Gusanna's Melody Baroness	4-5	358	Apr	516	23	9318	396
*Gusanna's Melody Janice	5-2	128	Apr	1127	50	5259	234
s. Gusanna's Melody Master		d. Gusanna's Levity Jae					
Gusanna's Model Cameo	2-5	305	Feb	369	18	6678	310
Gusanna's Noble Anna	2-2	141	Apr	856	39	4123	188
s. Curtiss Candy Noble Curtiss		d. Thornwood's Annabel					
Gusanna's Noble C. Candice	2-5	365	Mar	227	14	6951	340
Gusanna's Noble C. Ellie	2-4	365	Jan	465	18	8758	354
*Gusanna's Noble C. Poppy	4-4	85	Apr	1083	47	3084	141
s. Curtiss Candy Noble Curtiss		d. Gusanna's Princess Penny					
Gusanna's Princess Bobolink	5-9	305	Feb	279	14	9709	434
Gusanna's Princess Penny	5-8	305	Feb	226	15	11014	550
Gusanna's Shiek's Kathie	4-3	321	Apr	727	34	10324	450
Gusanna's Splendid Bopeep	6-5	116	Apr	1252	48	5028	186
s. Wey Acres Grandee's Splendor		d. Gusanna's Lady Marceena					
Gusanna's Splendid Lauren	6-5	325	Apr	556	22	10151	410
Gusanna's Supreme's Shirley	2-3	209	Apr	707	32	5323	239
s. Gusanna's Supreme		d. Gusanna's Artist's Julianna					
Gusanna's Victoria	#4-2	304	Apr	193	11	8372	433

CORBETTA, ROGER H., ATTEBROC FARM, MILLBROOK, N. Y. ARHT

¶Attebroc Emory's Baroness	3-1	160	May	1421	65	7995	385
s. Haven Hill Emory's Jim		d. Crosby's Mary Lou					
*¶Campbell Farms Major's Eloise	7-3	180	May	1331	54	9804	404
*¶Countess Star of High Fields	8-7	190	May	1573	72	10362	475
¶Donna of Green Top Farm	4-4	160	May	1391	73	8327	428
s. Merit G. Gene		d. Anna May of Green Top Farm					
*¶Eitht Bells Bonny	5-6	189	May	1573	62	10422	418
*¶Eight Bells Marshall's Fete	6-5	164	May	1259	67	7661	401
¶Fairlawn K. Charlotte	3-5	159	May	1355	66	7870	378
s. Fairlawn H. Eastern King		d. Riegeldale Emory's Charlotte					
*¶Pharos Improver's Hopette	6-5	125	May	1554	71	6694	330
s. McDonald Farms Granby Improver		d. Pharos Watchful's Hopeful					
*¶Silver Moon H. Electa	9-2	187	May	1654	80	10589	501
*¶Twin Birch Pal's Duo	6-10	64	May	1800	85	3736	199
s. Cathedral Pal of Twin Birch		d. Vallyvu Improver's Duo					

§DAINES, O. S. & O. SANFORD, SANLYNN FARM, OGDEN, UTAH. ARHT

*Ben Lomond Linford's Tina	5-7	305	Feb	471	30	10214	451
Langmore C. Acquittance	2-2	113	Mar	705	36	2879	137
s. Coronation Langmore		d. Langmore Famous Liberty					
Langmore C. Jane	1-11	159	Mar	734	40	4363	217
Langmore Prem Libby	2-4	28	Mar	859	35		
s. Fairlawn K. Premier		d. Langmore F. C. Liberty					
Mari-Mac Dictator Vel	2-10	141	Mar	801	45	4607	247
Orkil Farms A. Joan	2-10	154	Mar	696	34	3815	207
Sanlynn Perty	3-7	213	Mar	695	36	6661	331
*Sanlynn Sonia	4-6	305	Jan	243	13	11476	537
Sanlynn Zesta	2-4	305	Mar	191	11	8881	417

DINSMORE DAIRY COMPANY, DINSMORE, FLA. ARHT

Alvarez's Silver Janie	6-11	202	Apr	867	28	6905	266
Cameron's Bright Star	5-9	230	Apr	324	11	5024	197
Cameron's Gardener's Ebony	4-2	148	Apr	761	32	4348	182
Cameron's Gardener Tinkle Bell	#3-11	165	Feb	72	4	3557	162
Cameron's Independent Susie	3-1	229	Apr	591	36	5068	268
Cameron's Jewel Bel-Air	2-3	165	Apr	435	22	2936	151
Cameron's Jewel Ruth	3-3	186	Apr	235	10	2555	133
Cameron's Majesty's Brilliance	3-1	140	Apr	538	32	2630	143
Cameron's Majesty's Elizabeth	2-10	203	Apr	505	22	4137	171
Cameron's Majesty's Gladys	2-10	192	Apr	413	19	3589	183
Cameron's Sonny Dawn	3-3	109	Apr	692	34	2962	147
s. Cameron's Gardener Bette Jewel		d. Valor's Hazel Gem					
Cameron's Valor's Favorite	3-3	109	Apr	734	31	2967	129
s. Elmwood Farms Royal Favor		d. Valor's Lady Golden Surprise					
Cameron's Vesta Bonita	2-6	59	Apr	678	26	1389	56
s. Dinsmore Vestryman		d. Cameron's Gardener's Ebony					
Cameron's Vesta Polly	2-4	22	Feb	418	19		
s. Dinsmore Vestryman		d. Cameron's Gardener's Royalty					
Cameron's Vesta Queen	1-10	207	Apr	287	9	3533	156
Cameron's Vesta Silver	3-0	87	Apr	746	32	2150	93
s. Dinsmore Vestryman		d. Alvarez's Silver Janie					
Dinsmore Actress Finette	2-7	140	Mar	533	24	2429	104
¶Dinsmore Actress Hermia	2-6	209	Apr	949	48	7142	342
Dinsmore Actress Joena	2-4	137	Apr	683	32	3056	131
Dinsmore Actress Lessie	2-5	105	Apr	447	20	1774	87
s. Fairlawn Actor's Emory		d. Dinsmore Queen Lettie					
¶Dinsmore Butterfat Betty	5-2	68	Apr	1228	61	2747	123
s. Gayoso Butterfat Prince		d. Fra-Mar Betty					
Dinsmore Conqueror Audrey	2-8	268	Apr	277	11	4196	217
*¶Dinsmore Conqueror Berline	3-9	342	Apr	953	44	12641	576

Dinsmore Conqueror Candilia	2-7	188	Apr	611	28	4050	200
*¶Dinsmore Conqueror Elsia	3-11	144	Apr	1204	54	6203	273
*¶Dinsmore Conqueror Floss	4-5	72	Apr	1567	60	3754	161
s. Riegeldale Conqueror's Heir		d. Dinsmore Mayroyal Flossie					
¶Dinsmore Conqueror Hepsy	3-8	155	Apr	991	43	5747	271
Dinsmore Conqueror Iona	2-4	34	Apr	1081	43	1208	48
s. Riegeldale Conqueror's Heir		d. Iowanita's King's Elsie					
Dinsmore Conqueror Iowanita	#2-7	253	Apr	32	1	3267	174
Dinsmore Conqueror Jana	2-2	172	Apr	593	26	3830	178
¶Dinsmore Conqueror Jess	3-3	152	Apr	503	23	3645	200
Dinsmore Conqueror Jezebel	2-7	144	Apr	588	24	3047	121
Dinsmore Conqueror Judith	2-9	267	Apr	349	20	3639	193
Dinsmore Conqueror Mamie	2-8	262	Apr	646	31	6424	319
Dinsmore Conqueror Mandy	2-8	99	Apr	591	28	2191	89
s. Riegeldale Conqueror's Heir		d. Dinsmore Maxmost Mavis					
*¶Dinsmore Conqueror Muriel	3-4	149	Apr	987	54	5712	277
Dinsmore Conqueror Semblance	2-7	261	Apr	481	23	5064	231
Dinsmore Conqueror Soso	2-10	148	Apr	754	32	3723	173
Dinsmore Conqueror Vern	#2-5	256	Mar	138	9	3833	219
*¶Dinsmore Faymax Bertie	6-0	127	Apr	1145	54	5240	239
*¶Dinsmore Faymax Mathilda	4-11	303	Apr	683	39	9560	478
*¶Dinsmore Faymax Nancy	4-6	305	Apr	727	34	10490	496
*¶Dinsmore Faymax Patricia	4-8	365	Mar	341	20	12471	552
*¶Dinsmore Faymax Vickie	4-9	215	Apr	944	44	7660	330
Dinsmore High Gloria	2-11	85	Apr	731	40	2188	101
s. Brays Island Royal Highness		d. Brays Island Majestic Gloria					
Dinsmore Jury Carmen	2-9	305	Feb	419	28	6194	307
¶Dinsmore Jury Carol	3-4	135	Mar	802	41	3781	199
Dinsmore Jury Dame	2-10	108	Apr	733	28	3022	110
s. Dinsmore Juryman		d. Dinsmore Valmax Dainty					
Dinsmore Jury Delight	2-11	273	Apr	599	30	5885	268
*¶Dinsmore Jury Edine	4-5	296	Apr	738	31	10132	412
*¶Dinsmore Jury Edith	4-5	290	Apr	737	33	9380	424
Dinsmore Jury Elvira	2-2	80	Apr	659	24	2167	70
s. Dinsmore Juryman		d. Dinsmore Majestic Elvira					
*¶Dinsmore Jury Emerola	4-7	296	Apr	480	19	8945	354
Dinsmore Jury Florelma	2-7	278	Apr	518	23	6665	306
Dinsmore Jury Florena	2-5	215	Apr	445	24	4026	197
Dinsmore Jury Folly	2-8	271	Apr	391	17	5356	230
*¶Dinsmore Jury Gladys	3-7	305	Mar	333	21	8294	406
*¶Dinsmore Jury Glenda	5-7	79	Apr	1762	57	4641	147
s. Dinsmore Juryman		d. Dinsmore Queen Gertrude					
*¶Dinsmore Jury Gloaming	4-5	104	Apr	1380	53	4918	190
s. Dinsmore Juryman		d. Dinsmore Mayroyal Glorietta					
¶Dinsmore Jury Imelda	2-7	159	Apr	855	42	4577	212
Dinsmore Jury Ishbel	4-1	235	Mar	402	23	3780	174
*¶Dinsmore Jury Justina	3-9	328	Apr	965	49	12579	593
Dinsmore Jury Kathy	3-1	202	Apr	696	32	4421	204
Dinsmore Jury Keepsake	2-10	235	Mar	427	23	4303	222
Dinsmore Jury Laverne	2-5	43	Apr	908	33	1271	45
s. Dinsmore Juryman		d. Dinsmore Faymax Laverne					
Dinsmore Jury Leilia	2-11	76	Apr	813	34	2070	82
s. Dinsmore Juryman		d. Dinsmore Mayroyal Leilia					
¶Dinsmore Jury Lelah	3-5	214	Apr	665	33	5412	265
*¶Dinsmore Jury Leone	#3-11	343	Feb	109	5	11434	478
*¶Dinsmore Jury Linnie	4-5	168	Apr	1069	49	6501	297
Dinsmore Jury Louisa	2-11	253	Apr	638	29	5992	272
Dinsmore Jury Lula	2-8	259	Apr	273	11	4279	186
¶Dinsmore Jury Marna	#2-8	250	Apr	223	8	5340	203
Dinsmore Jury Maude	2-7	126	Apr	508	16	2424	97
Dinsmore Jury Pat	2-7	305	Feb	43	2	6601	345
¶Dinsmore Jury Pickity	2-9	120	Apr	1082	51	4022	194
s. Dinsmore Juryman		d. Dinsmore Majestic Piety					
*¶Dinsmore Jury Priss	3-9	149	Apr	926	48	4671	232
Dinsmore Jury Quenella	2-6	284	Apr	646	32	6628	319
¶Dinsmore Jury Tillie	2-6	242	Apr	826	33	7318	293
Dinsmore Jury Tirsey	2-9	157	Apr	809	35	4095	163
¶Dinsmore Jury Tory	2-9	256	Apr	894	38	7908	329
*¶Dinsmore Jury Trevaline	3-11	207	Apr	669	30	5860	259
Dinsmore Jury Vesper	3-2	228	Apr	630	34	5226	263
¶Dinsmore Jury Wren	2-9	267	Apr	847	34	8194	364
Dinsmore Jury Zada	2-8	305	Feb	154	7	5766	232
Dinsmore Jury Zalda	2-4	67	Apr	711	33	1695	77
s. Dinsmore Juryman		d. Dinsmore Maxmost Zada					
Dinsmore Lady Amaryllis	2-9	165	Apr	705	33	3997	206
Dinsmore Lady Argie	2-7	246	Apr	516	27	4688	232
¶Dinsmore Lady Clara	2-10	192	Apr	650	28	4353	202
¶Dinsmore Lady Fay	2-11	156	Apr	745	33	3969	179
Dinsmore Lady Fiddle	2-6	129	Apr	702	29	2929	126
Dinsmore Lady Flute	2-7	101	Apr	622	26	2042	90
s. Quail Roost Master Mac		d. Dinsmore Garfield Fife					
Dinsmore Lady June	2-8	271	Apr	285	16	4161	207
Dinsmore Lady Muff	2-11	265	Apr	491	25	5088	247
Dinsmore Lady Vestella	2-8	257	Apr	419	22	4085	210
Dinsmore Lady Virgilia	2-4	247	Apr	551	26	4707	221
Dinsmore Lady Wilna	2-8	234	Apr	586	25	4838	220
*¶Dinsmore Levity Favorite	4-11	305	Mar	256	13	7326	328
*¶Dinsmore Levity Hazel	5-3	90	Apr	1380	43	4574	168
s. Gayoso Coronation Levity		d. Gayoso Lady Hazel					
*¶Dinsmore Majestic Deanna	4-5	165	Apr	1127	51	6714	296
Dinsmore Majestic Ellie	3-4	305	Feb	103	6	6230	273
*¶Dinsmore Majestic Elsie	5-9	197	Apr	970	44	7220	334
*¶Dinsmore Majestic Idealia	6-9	235	Apr	1086	44	9119	407
*¶Dinsmore Majestic Linda	6-5	205	Apr	925	40	7489	330
*¶Dinsmore Majestic Maude	4-8	298	Apr	980	41	10586	432
*¶Dinsmore Majestic Secret	5-9	228	Apr	1194	49	11109	470
*¶Dinsmore Maple Connie	#4-6	356	Apr	426	18	11879	569
*¶Dinsmore Maxmost Butterfly	4-1	215	Apr	817	41	6988	359
¶Dinsmore Maxmost Coelia	3-6	92	Apr	989	39	3268	123
s. Quail Roost Maxmost		d. Dinsmore Coelia					
*¶Dinsmore Maxmost Faith	6-4	223	Apr	954	40	7784	348
¶Dinsmore Maxmost Fantine	4-2	175	Apr	877	40	5408	260
¶Dinsmore Maxmost Illista	2-9	275	Apr	981	47	9035	416
*¶Dinsmore Maxmost Inez	5-8	305	Feb	182	10	8714	374
*¶Dinsmore Maxmost Lady	6-11	235	Apr	758	40	7702	392
*¶Dinsmore Maxmost Marion	5-10	365	Feb	292	16	11847	557
Dinsmore Maxmost Muffett	2-8	268	Apr	454	22	4520	218
Dinsmore Maxmost Primrose	4-1	221	Apr	520	26	4122	211
*¶Dinsmore Maxmost Warbler	5-7	40	Apr	1073	68	1416	90
s. Quail Roost Maxmost		d. Dinsmore Garfield Wren					
*¶Dinsmore Mayroyal Abby	4-0	365	Mar	731	37	12232	517
Dinsmore Mayroyal Beatrice	2-6	165	Apr	727	30	3868	171
¶Dinsmore Mayroyal Bertelle	2-7	275	Apr	941	37	8672	370
Dinsmore Mayroyal Choice	2-7	277	Apr	758	35	6740	309
Dinsmore Mayroyal Clove	2-5	235	Apr	526	26	4659	243
Dinsmore Mayroyal Deodora	2-4	162	Apr	642	26	3674	163
Dinsmore Mayroyal Dora	2-5	234	Apr	593	23	5007	198
¶Dinsmore Mayroyal Druce	2-4	199	Apr	787	31	5232	216
*¶Dinsmore Mayroyal Elnora	4-2	365	Feb	239	13	12702	523
*¶Dinsmore Mayroyal Fancy	6-10	76	Apr	1363	53	3624	144
s. Foremost May Royalty		d. Dinsmore Queen Fazia					
Dinsmore Mayroyal Fascination	2-3	162	Apr	590	27	3363	150
Dinsmore Mayroyal Flash	2-10	266	Apr	408	22	4307	213
¶Dinsmore Mayroyal Fleurie	3-1	305	Mar	718	37	8367	382
¶Dinsmore Mayroyal Flower	#4-2	286	Apr	24	1	7474	314
¶Dinsmore Mayroyal Fondness	2-5	143	Apr	894	37	4218	178
*¶Dinsmore Mayroyal Fullpail	4-1	199	Apr	781	35	5553	255
*¶Dinsmore Mayroyal Gaiety	#3-11	339	Mar	248	13	9942	460
Dinsmore Mayroyal Gana	2-7	98	Apr	832	32	2497	106
s. Foremost May Royalty		d. Dinsmore Queen Gail					
Dinsmore Mayroyal Genita	2-5	263	Apr	543	25	5715	243
¶Dinsmore Mayroyal Gerda	3-10	64	Apr	1398	53	2942	110
s. Foremost May Royalty		d. Dinsmore Maxmost Gerda					
*¶Dinsmore Mayroyal Halka	4-0	180	Apr	983	40	6019	253
*¶Dinsmore Mayroyal Hildie	6-5	298	Apr	666	25	8437	310
Dinsmore Mayroyal Hollyhock	2-6	245	Mar	627	39	6054	286
Dinsmore Mayroyal Imogen	3-1	265	Apr	610	31	6667	305
Dinsmore Mayroyal Irome	2-7	270	Apr	591	31	5725	302
¶Dinsmore Mayroyal Jane	2-2	174	Apr	693	31	4690	229
¶Dinsmore Mayroyal Janis	3-7	44	Apr	1638	61	2307	90
s. Foremost May Royalty		d. Butler Island Janice					
Dinsmore Mayroyal Jeanette	2-8	97	Apr	512	21	1761	96
s. Foremost May Royalty		d. Strong Boy's Janette					
Dinsmore Mayroyal Jen	2-5	123	Apr	781	26	3113	114
¶Dinsmore Mayroyal Jerry	2-7	271	Apr	926	40	8489	361
*¶Dinsmore Mayroyal Kyrta	4-11	180	Apr	911	42	6706	312
*¶Dinsmore Mayroyal Laura	5-2	270	Apr	938	40	9265	410
Dinsmore Mayroyal Leola	2-5	175	Apr	602	31	3484	168
¶Dinsmore Mayroyal Lindina	2-3	183	Mar	627	29	4738	214
¶Dinsmore Mayroyal Lou	2-5	285	Apr	800	32	8746	351
Dinsmore Mayroyal Louise	2-3	116	Mar	513	22	2096	89
Dinsmore Mayroyal Lucia	2-4	123	Apr	973	36	3840	157
¶Dinsmore Mayroyal Lyre	2-5	99	Apr	807	32	2969	122
s. Foremost May Royalty		d. Dinsmore Maxmost Lute					
Dinsmore Mayroyal Madonna	2-3	57	Apr	585	22	1208	45
s. Foremost May Royalty		d. Beaver Creek Madonna					
*¶Dinsmore Mayroyal Maggie	5-6	210	Apr	950	45	7712	350
*¶Dinsmore Mayroyal Marjorie	3-11	67	Feb	1230	41	2865	106
¶Dinsmore Mayroyal Mayflower	2-5	53	Apr	1110	38	1819	64
s. Foremost May Royalty		d. Dinsmore Noble Mayflower					
Dinsmore Mayroyal Patroness	2-6	180	Mar	614	32	3943	178
Dinsmore Mayroyal Rosette	2-4	277	Apr	503	27	5387	240
*¶Dinsmore Mayroyal Ruby	5-11	120	Apr	1570	54	6569	221
s. Foremost May Royalty		d. Dinsmore Maxmost Rubella					
Dinsmore Mayroyal Speck	2-7	305	Mar	102	8	3580	167
*¶Dinsmore Mayroyal Sylph	3-5	99	Apr	1495	64	4904	202
s. Foremost May Royalty		d. Dinsmore Princess Sybil					
Dinsmore Mayroyal Toodles	3-7	99	Apr	708	24	2501	87
s. Foremost May Royalty		d. Dinsmore Maxmost Toodles					
¶Dinsmore Mayroyal Twilight	#2-6	346	Feb	235	12	11646	486
*¶Dinsmore Mayroyal Twilight	3-7	40	Apr	1584	60	2031	76
s. Foremost May Royalty		d. Dinsmore Noble Blaze					
*¶Dinsmore Mayroyal Vess	6-3	165	Apr	1229	53	7367	318
¶Dinsmore Mayroyal Wilful	2-10	231	Mar	804	41	6741	332
¶Dinsmore Mayroyal Wilmette	3-0	365	Feb	362	19	11148	503
*¶Dinsmore Mayroyal Winnie	7-2	117	Apr	1560	63	6923	269
s. Foremost May Royalty		d. Dinsmore Royal Winnie					
*¶Dinsmore Mistress Jezebel	7-2	164	Mar	924	40	5324	219
*¶Dinsmore Mistress Sybil	7-4	340	Apr	574	29	11087	507
Dinsmore Noble Adelta	2-5	129	Apr	617	28	2772	135
Dinsmore Noble Aleta	2-6	134	Apr	372	15	2315	98
Dinsmore Noble Arlie	#3-8	285	Feb	42	2	4001	179
Dinsmore Noble Bertie	2-10	264	Apr	365	18	5064	239
Dinsmore Noble Butterpat	2-4	82	Apr	596	23	1715	68
s. Quail Roost Noble Yeoman		d. Dinsmore Garfield Buttercup					
Dinsmore Noble Destiny	#2-4	263	Apr	91	5	3689	182
Dinsmore Noble Edna	2-11	305	Feb	140	8	5426	218
¶Dinsmore Noble Emanuela	#2-8	352	Mar	384	23	10653	475
Dinsmore Noble Emerita	2-8	233	Apr	577	28	4888	227
Dinsmore Noble Eugenie	2-9	305	Feb	146	10	5269	285
Dinsmore Noble Evaline	2-5	127	Apr	661	29	2897	129
Dinsmore Noble Fan	2-5	146	Apr	570	23	3012	134
Dinsmore Noble Fatinitza	2-3	165	Apr	673	28	3571	169
¶Dinsmore Noble Fern	2-9	305	Feb	111	7	7475	387
Dinsmore Noble Glassie	#2-10	265	Apr	221	13	4466	211
*¶Dinsmore Noble Hanna	5-11	285	Apr	767	37	8293	404
Dinsmore Noble Hilda	3-7	79	Apr	916	29	2505	78
s. Quail Roost Noble Yeoman		d. Dinsmore Mayroyal Hildie					
*¶Dinsmore Noble Hulda	4-11	104	Apr	1249	46	4488	164
s. Quail Roost Noble Yeoman		d. Dinsmore Maxmost Hortense					
Dinsmore Noble Hypatia	2-5	104	Apr	673	28	2398	100
s. Quail Roost Noble Yeoman		d. Dinsmore Mayroyal Hildie					
Dinsmore Noble Idalia	2-6	42	Apr	908	32	1219	42
s. Quail Roost Noble Yeoman		d. Dinsmore Majestic Ideal					
Dinsmore Noble Isabelle	#2-4	291	Feb	186	10	5792	261
Dinsmore Noble Janie	3-1	234	Apr	559	31	4896	236
¶Dinsmore Noble Jedetta	2-0	242	Apr	824	34	7188	323
¶Dinsmore Noble Kilspindie	2-4	141	Apr	1076	44	4841	210
s. Quail Roost Noble Yeoman		d. Elsie of Kilspindie					
*¶Dinsmore Noble Louise	6-6	126	Apr	1226	54	5070	212
Dinsmore Nobleman Anemone	2-4	99	Apr	868	35	2793	109
s. Dinsmore Royal Nobleman		d. Dinsmore Gay Anemone					
Dinsmore Nobleman Edda	2-4	100	Apr	581	22	1991	80
s. Dinsmore Royal Nobleman		d. Dinsmore Maxmost Eden					
Dinsmore Noble Nutmeg	3-5	264	Apr	502	29	4772	279
Dinsmore Noble Parepa	2-2	232	Apr	589	28	5247	232
Dinsmore Noble Rigolette	2-7	261	Apr	404	16	5236	243

¶Dinsmore Noble Selina	2-5	171	Apr	1049	46	5979	251
*¶Dinsmore Noble Twinkle	5-4	44	Apr	1369	59	1900	87
s. Quail Roost Noble Yeoman		d. Dinsmore Maxmost Sparkle					
Dinsmore Noble Zellemma	2-2	247	Apr	446	20	4435	189
Dinsmore No Max Bella	2-7	236	Apr	573	25	4620	204
*¶Dinsmore No Max Drusa	4-11	177	Apr	1171	53	7288	308
*¶Dinsmore No Max Hildesia	4-5	144	Apr	1071	43	5615	237
*¶Dinsmore No Max Hopeful	5-4	203	Apr	891	37	6146	267
Dinsmore No Max Pina	2-2	222	Apr	515	22	3944	182
¶Dinsmore No Max Sissy	4-0	183	Apr	912	46	6101	285
Dinsmore No Max Sophia	3-9	233	Apr	592	25	5105	228
*¶Dinsmore No Max Verna	3-7	231	Apr	673	33	6305	294
*¶Dinsmore Philosopher Elaine	5-1	281	Apr	792	38	8517	405
Dinsmore Rosemost Agnes	2-5	81	Apr	669	35	1928	94
s. Dinsmore Rosemost		d. Dinsmore Philosopher Elaine					
Dinsmore Rosemost Delora	3-4	56	Apr	864	39	1589	74
s. Dinsmore Rosemost		d. Dinsmore Valmax Delora					
Dinsmore Rosemost Florie	2-5	244	Apr	454	20	4505	185
Dinsmore Rosemost Gaiety	2-3	45	Apr	697	28	1029	42
s. Dinsmore Rosemost		d. Dinsmore Mayroyal Gaiety					
Dinsmore Rosemost Hilma	#2-8	207	Apr	9		2128	108
Dinsmore Rosemost Lear	4-7	70	Apr	665	42	1771	104
s. Dinsmore Rosemost		d. Gayoso Victor's Leah					
Dinsmore Rosemost Nancy	2-5	172	Apr	209	12	2455	128
Dinsmore Rosemost Nellie	2-10	134	Apr	728	33	3171	149
*¶Dinsmore Rosemost Phylly	4-0	155	Apr	862	37	5180	235
Dinsmore Rosemost Raye	2-7	197	Apr	503	25	3498	177
¶Dinsmore Rosemost Topaz	3-10	324	Apr	736	35	9927	420
Dinsmore Rosemost Valentine	2-7	305	Feb	225	10	6095	269
*¶Dinsmore Royal Ballet	6-3	266	Mar	723	27	7993	322
*¶Dinsmore Royal Debbie	4-4	270	Apr	697	31	8231	399
*¶Dinsmore Royal Minuet Lass	4-5	143	Apr	925	39	4790	199
¶Dinsmore Royal Pearlie	4-4	95	Apr	1238	44	3807	137
s. Dinsmore Prince Royal		d. Dinsmore Mistress Pearlie					
*¶Dinsmore Royal Rhea	4-8	177	Apr	935	36	5911	240
*¶Dinsmore Royal Wilmett	4-5	241	Apr	845	33	8629	336
*¶Dinsmore Toma	4-5	136	Apr	1233	49	6162	243
Dinsmore Viscount Ardelle	2-3	180	Apr	440	19	3164	138
Gardener's Gladys Betty	5-0	117	Apr	492	20	2129	93
s. Dinsmore Gardener		d. Valor's Betty-Beth					
Gardener's Sweet Betty	6-0	186	Apr	272	9	3564	161
Grand View Predictors Deborah	2-9	245	Apr	215	10	3590	185
Majesty's Princess Pride	11-4	245	Apr	205	7	4012	130
Milton Farms Royal Dairymaid	2-10	127	Apr	830	33	3664	159
¶Milton Farms Royal Dewdrop	2-6	163	Apr	828	38	4633	229
¶Milton Farms Royal Dot	2-3	274	Apr	829	38	7290	329
*¶Quail Roost Lady Rachel	4-4	109	Feb	926	54	4190	224
Riverview Golden Irene	2-8	262	Apr	465	24	5402	264
Valor's Betty-Beth	10-10	218	Apr	229	9	3547	148
Warrier's Queen Pauline	#5-10	227	Mar	80	3	4275	167

ERB, L. W., DELBERT D. & LINDA C., DAYBREAK FARMS, ALBANY, OREGON. ARHT

Daybreak A. Princess	3-1	152	Mar	980	43	5429	280
s. Wandamere Alderman		d. Erb Farms D. Princess					
Daybreak A. Vira	2-5	305	Dec	704	40	8972	436
*Daybreak Bankers Goldie	3-2	305	Feb	129	7	9474	470
*Daybreak Bankers Twig	#3-3	284	Mar	144	7	7238	354
*Daybreak Baron's Annabelle	3-7	305	Jan	490	24	10460	455
Daybreak B. Cleopatria	2-4	62	Mar	1093	43	2258	90
s. Wandamere Anson's Brandin		d. Dimple Butte's Cleopatria					
Daybreak B. Elaine	2-4	79	Mar	944	42	2443	107
s. Wandamere Anson's Brandin		d. Rose Elaine of Donellyn					
Daybreak B. Flossetta	2-3	70	Mar	1156	36	2520	87
s. Wandamere Anson's Brandin		d. Byron's Flossetta					
Daybreak B. Patty	2-4	231	Mar	629	30	5661	269
Daybreak B. Primrose	2-3	305	Feb	336	18	8585	421
*Daybreak Clipper's Jewel	3-6	305	Feb	16		9553	471
Daybreak D. Dimples	2-9	305	Mar	65	3	9529	495
Daybreak D. Dolly	2-5	239	Mar	897	41	8258	404
Daybreak D. Dolores	2-2	244	Mar	833	38	7704	359
Daybreak D. Flossetta	2-3	365	Feb	315	17	12178	591
Daybreak D. Goldie	2-3	248	Mar	923	48	8407	404
Daybreak D. Laura	2-5	365	Mar	148	8	10911	589
Daybreak D. Mary	2-7	365	Feb	155	9	9774	499
Daybreak Doris	2-7	246	Mar	803	39	8015	376
Daybreak D. Rose	2-5	231	Mar	823	39	7056	362
Daybreak D. Roseleta	2-2	118	Mar	973	49	3793	194
s. Wandamere Diplomat		d. Ivy Oak Byron's Reta					
Daybreak Duke's Chloe	2-1	163	Mar	920	45	4974	247
s. Wandamere Daisy's Duke		d. Erb Farms Chloe					
Daybreak Duke's Flossetta	#3-5	284	Dec	46	2	6749	301
Daybreak Duke's Jean	#2-7	289	Mar	160	11	8268	475
Daybreak Duke's Sadie	2-2	147	Mar	919	44	4739	223
s. Wandamere Daisy's Duke		d. Erb Farms D. Sally					
Daybreak Duke's Sylvia	2-3	12	Mar	231	11		
s. Wandamere Daisy's Duke		d. Erb Farms D. Sylvia					
*Daybreak Elaine	4-8	275	Mar	932	53	12285	701
Daybreak Frenchman's Reta	2-5	305	Dec	110	6	9224	469
Daybreak J. Babe	2-4	248	Mar	560	39	6435	416
Daybreak J. Rose	2-5	209	Mar	743	43	6399	391
Daybreak June	#2-3	302	Dec	199	14	7185	412
*Daybreak Mary	3-7	305	Dec	504	32	10115	552
Daybreak Preston's Gloria	2-3	245	Jan	425	29	4872	300
Daybreak Preston's Rozalia	3-2	32	Mar	1075	54	1097	55
s. Wandamere Preston C.		d. Daybreak Rozalia					
Daybreak Preston's Trixie	2-10	118	Mar	1018	46	3831	188
s. Wandamere Preston C.		d. Daybreak Trixie					
*Daybreak Regent's Trixie	3-4	305	Dec	457	26	11122	538
*Erb Farms D. Trixie	5-7	365	Apr	116	5	13434	599
*Erb Farms Petunia	6-9	305	Mar	100	5	12575	658
*Orila's Dolly	11-0	365	Mar	483	22	16917	693

FOX, FRANCES HILL & HERBERT J., CROASDAILE-HILLANDALE, DURHAM, N. C. ARHT

*¶Clear Springs' Landmark's Rona	4-5	182	May	1108	60	8036	448
¶Croasdaile Fresh Mamie	2-9	173	May	869	47	5349	283
¶Croasdaile Hopes Fay	2-7	279	May	621	37	6548	353
¶Croasdaile Hope's Fern	2-7	261	Apr	704	39	6519	343
¶Croasdaile Hope's Jolly	2-11	250	May	823	46	7554	410
¶Croasdaile Hopes Maid	2-8	202	May	763	45	5287	303
¶Croasdaile Hope's Primrose	2-11	228	May	699	41	6059	345
Croasdaile Invasion's Catrina	3-2	85	May	913	47	2485	126
s. Croasdaile's Maxim's Invasion		d. Croasdaile's Princess Cathy					
¶Croasdaile Invasion's Glory	2-5	365	May	181	11	7249	409
¶Croasdaile Princess Pauline	2-4	148	May	510	33	3362	200
*¶Croasdaile's Maxim's Bracelet	9-6	195	May	787	43	6732	360
*G. G. Majesty's Gail	4-10	365	Mar	14		11002	528
*Hillandale Ann's Georgiana	11-2	222	May	960	54	8124	431
Hillandale Baronet's Charm	3-5	225	May	668	39	5317	301
Hillandale Baronet's Lucy	2-4	126	May	1124	62	4144	186
s. Quail Roost NoMax Baronet		d. Hillandale Cavalier's Nell					
¶Hillandale Baronet's Nancy	2-4	305	Apr	414	26	5919	311
¶Hillandale Baronet's Pansy	2-3	179	May	746	48	4884	317
*¶Hillandale Baronet's Ruth	5-8	209	May	979	52	7513	387
*¶Hillandale Baronet's Supreme	5-9	57	May	1336	62	2466	115
s. Quail Roost NoMax Baronet		d. Hillandale Cavalier's Bellona					
*Hillandale Baronet's Tranquil	5-5	111	May	1214	68	4865	242
s. Quail Roost NoMax Baronet		d. Hillandale Cavalier's Teresa					
*¶Hillandale Cavalier's Daisy	8-8	305	May	322	17	7744	436
*Hillandale Cavalier's Nell	10-8	197	May	745	39	5864	291
Hillandale Douglas Margo	2-5	283	May	585	39	5716	341
Hillandale Janus' Honey	4-2	204	May	1128	61	8443	432
*Hillandale Naomi's Faith	9-5	176	May	867	46	5590	291
Hillandale Noble Alice	2-3	298	May	592	38	6098	350
¶Hillandale Noble Belle	2-5	30	Apr	1023	46		
s. Quail Roost Noble Janus		d. Hillandale Cavalier's Kaye					
*¶Hillandale Noble Dewdrop	3-8	129	May	1282	65	5848	283
¶Hillandale Noble Grace	2-6	197	May	1096	57	7842	351
¶Hillandale Noble Lady	2-5	45	May	1245	56	1713	80
s. Quail Roost Noble Janus		d. Hillandale Cavalier's Laura					
¶Hillandale Noble Pansy	2-5	305	Apr	595	33	7890	426
Hillandale Noble Priscilla	2-5	304	Apr	271	18	5042	284
Hillandale Noble Rena	2-5	243	May	537	30	4637	240
Hillandale Noble's Flora	2-9	304	Apr	676	36	7209	362
¶Hillandale Roger's Elsie	2-9	61	May	1112	55	1984	107
s. Hillandale Maxim's Sir Roger		d. Wakefield Yeoman's Ellen					
Hillandale Sir Roger's Helen	2-5	49	May	1340	65	1961	100
s. Hillandale Maxim's Sir Roger		d. Hillandale Ben's Victoria					
*Riegeldale Conqueror's Reba	6-11	182	May	874	52	6174	318

FULLER FARMS, SHELBYVILLE, IND. ARHT

*¶Eagle Valley A. Dorthy	4-11	237	Mar	885	45	7783	370
¶Eagle Valley H. Corana	4-0	305	Jan	769	43	12074	569
¶Foremost Q. F. Janie	3-10	289	Feb	482	21	7899	333
¶Foremost Q. F. Thetis	2-5	305	Mar	505	23	7140	322
¶Fuller Farms Faithful Bess	2-4	365	Jan	224	14	7590	375
¶Fuller Farms Faithful Connie	2-2	365	Feb	528	32	8990	448
¶Fuller Farms Faithful Gentle	2-3	365	Jan	458	27	8561	407
¶Fuller Farms Faithful Julie	2-3	50	Mar	1190	53	1907	85
s. Fuller Farms Faithar		d. Lad's Judy					
¶Fuller Farms Faithful Rebecca	2-1	52	Mar	839	32	1434	55
s. Fuller Farms Faithar		d. Starr Farm Rowena					
¶Fuller Farms Forotta	2-4	232	Mar	498	29	4403	220
Fuller Farms Golden Andra	1-11	365	Feb	503	32	8044	395
¶Fuller Farms Golden Babette	2-3	305	Feb	82	4	8579	388
¶Fuller Farms Golden Cynth	2-2	159	Mar	952	47	4768	227
*Fuller Farms Golden Empress	4-9	119	Mar	1137	57	4789	243
s. McDonald Farms Golden Lad		d. Fuller Farms Royal Empress					
¶Fuller Farms Golden Gal	2-2	174	Mar	712	36	4719	232
¶Fuller Farms Golden Mary	2-3	252	Mar	450	23	4851	235
¶Fuller Farms Golden Maybelle	2-2	305	Jan	66	3	10020	390
*¶Fuller Farms Golden Maytime	6-11	286	Mar	820	35	11382	491
*¶Fuller Farms Golden Mirth	5-9	120	Mar	1243	58	5063	256
s. McDonald Farms Golden Lad		d. Elmdale Alert Mitzi					
*Fuller Farms Golden Moonbeam	7-11	74	Mar	1437	69	3192	157
s. McDonald Farms Golden Lad		d. Empress Moon of Waterloo					
Fuller Farms Golden Nan	2-0	66	Mar	1191	49	2412	95
s. McDonald Farms Golden Lad		d. Fuller Farms Golden Nancy					
¶Fuller Farms Golden Nandra	2-4	243	Mar	731	36	6003	273
*¶Fuller Farms Golden Ranelle	3-3	221	Mar	706	44	6293	329
*¶Fuller Farms Golden Rosette	4-5	286	Mar	568	26	7659	342
*¶Fuller Farms Golden Trumar	6-11	283	Mar	822	32	10440	456
¶Fuller Farms Happy Linda	2-3	43	Mar	1311	62	1785	85
s. Eagle Valley Daisy's Hassan		d. Eagle Valley C. Lindy					
*¶Fuller Farms Happy Mae	4-8	291	Feb	667	34	10942	496
*¶Fuller Farms Hope	4-6	365	Jan	457	29	10949	539
¶Fuller Farms Idealia	2-5	342	Mar	566	34	8309	433
*¶Fuller Farms Irish Monita	3-5	24	Mar	878	40		
s. Fuller Farms Mr. Pat		d. Fuller Farms Monita					
*Fuller Farms Junbright	4-5	119	Mar	919	42	4344	223
s. McDonald Farms King Nathan		d. South Wind Junbright's Bess					
*Fuller Farms K. Judith	4-11	305	Jan	32	2	7627	410
*Fuller Farms K. Judith	5-11	21	Mar	951	49		
s. McDonald Farms Keynoter		d. Lad's Judy					
*¶Fuller Farms Laughter	3-9	164	Mar	931	40	5422	221
¶Fuller Farms Lilabett	2-3	106	Feb	779	41	2911	148
¶Fuller Farms Lovely Dahlia	2-0	146	Mar	555	28	2938	149
Fuller Farms Lovely Fayme	2-3	22	Feb	626	23		
s. Fuller Farms Confider		d. Fuller Farms Golden Fay					
¶Fuller Farms Lovely Girl	2-5	43	Mar	1051	54	1482	77
s. Fuller Farms Confider		d. Fuller Farms Golden Girl					
¶Fuller Farms Lovely Leota	2-2	27	Mar	891	43		
s. Fuller Farms Confider		d. Fuller Farms Miss Leola					
¶Fuller Farms Lovely Lillian	2-0	182	Mar	674	35	4660	224
*¶Fuller Farms Miss Beth	4-7	271	Feb	562	34	7401	349
*¶Fuller Farms Moonlight	4-5	164	Mar	988	52	6302	308
¶Fuller Farms Na Queenie	2-3	174	Mar	784	42	4820	217
Fuller Farms Natha	3-4	152	Feb	584	30	4465	219
¶Fuller Farms Natoline	2-3	63	Mar	1018	49	2032	94
s. McDonald Farms King Nathan		d. Fuller Farms Golden Caroline					
¶Fuller Farms Natrose	2-2	365	Jan	72	3	10553	445
*¶Fuller Farms N. Daisy	3-3	365	Feb	44	2	8290	368
¶Fuller Farms Nelda	2-1	365	Feb	314	17	9799	436
¶Fuller Farms N. Faith	2-1	298	Feb	518	31	7163	335
Fuller Farms N. Jeanette	3-10	183	Mar	793	40	5245	253
*Fuller Farms Patsy Nan	4-2	241	Mar	583	36	6267	328
¶Fuller Farms Peerless Coquette	2-1	164	Mar	893	48	5014	256

¶Fuller Farms Peerless Emprint	2-4	270	Mar	633	37	7073	367
¶Fuller Farms Peerless Lila	2-2	145	Mar	627	37	3198	184
¶Fuller Farms Peerless Maybloom	2-8	156	Mar	967	42	5542	259
¶Fuller Farms Peerless Moonglow	2-1	189	Mar	674	36	4476	233
*¶Fuller Farms Rachelle	3-9	365	Mar	191	13	11419	628
¶Fuller Farms Snowball	2-2	365	Jan	556	35	10081	479
*¶Henslee Farms D. Dagmar	3-5	24	Mar	1037	44		
s. McDonald Farms Distinctor		d. McDonald Farms Fore Dorothy					
*Income's Genie	7-7	304	Feb	125	7	5941	278
*¶McDonald Farms Fore Orella	5-3	239	Mar	564	33	6195	340
McDonald Farms Ideal Ravinia	3-8	52	Feb	1169	64	2132	119
s. McDonald Farms Ideal		d. Silver Forest Royal Janet					
¶McDonald Farms Jolly Rubina	2-7	289	Mar	882	43	8052	379
¶McDonald Farms Jolly Senorita	2-4	291	Feb	667	37	8791	423
¶McDonald Farms Jolly Sonita	2-5	228	Mar	875	44	6776	329
¶McDonald Farms Jolly Sylvette	2-3	139	Mar	911	49	4623	276
*¶McDonald Farms Lady Ozetta	5-0	273	Mar	393	23	5617	270
*McDonald Farms Le Rosette	3-7	79	Mar	1270	61	3354	159
s. McDonald Farms S. Leader		d. McDonald Farms Pre Karena					
¶McDonald Farms Le Sidella	2-4	78	Mar	928	51	2455	132
s. McDonald Farms S. Leader		d. McDonald Farms Idelle					
¶McDonald Farms Le Sonsie	2-5	195	Mar	821	45	5815	306
*Normac Dottie Anne	8-0	61	Mar	1282	61	2537	121
s. Raemelton Levity Mars		d. Dottie's Dream Girl					
*¶Philana of McDonald Farms	4-9	90	Mar	1302	68	3976	208
s. McDonald Farms Speculator		d. Silver Forest Royal Janet					
*Pine Grove Farms Keepsake	9-1	71	Mar	1332	64	3072	146
s. McDonald Farms Invincible		d. Val's Hopeful of Pine Grove					
*St. Albans Glamour V. Faith	7-4	305	Jan	234	13	7855	405
¶Shady Lane's Coral	2-0	63	Mar	906	41	1855	83
s. McDonald Farms Steadfast Oran		d. Colonel Coral of Shady Lawn					
¶Shady Lane's Miss B. Lady	2-3	17	Mar	407	18		
s. McDonald Farms Steadfast Oran		d. Bent Lane Don's Lady					
*¶Signet's O Edwina	6-7	284	Feb	824	45	10915	550
¶Signet's T. Passion	#7-11	273	Mar	89	5	4414	252
*¶Villa Crest King's Dainty	5-10	98	Mar	1347	67	4431	238
s. Villa Crest Levity King		d. Yellow Creek King's Dairy Maid					
¶Wintercrest's Levity Hope	3-10	214	Mar	523	28	5153	282
¶Wintercrest's L. Frolic	2-3	285	Feb	608	34	7610	362
¶Wintercrest's L. Mary Belle	2-3	284	Feb	517	25	6743	301

§GIBSON, WILLIAM E., JR. & NETTIE, GIBSON FARM, WEST BRIDGEWATER, MASS. ARHT

*Gibson Farm Monoprince	6-3	135	May	894	29	4158	155
s. Lincoln Prince Splitsilk		d. Gibson's Monobelle					
Gibson Farm V Marie	2-11	292	May	647	33	6221	300
Gibson Farm V. Monoprincess	2-10	295	Mar	516	24	6857	304
Vegas Camille	3-9	202	May	732	30	5631	234
Vega's Millie	2-10	365	Apr	166	7	7429	320

§GOODMAN, HARVA A. & SONS, MER-DON'S FARM, LIMA, OHIO. ARHT

*Mer-Don's Beauty Kay	6-10	188	May	1410	66	9533	442
*Mer-Don's Lue's Star	9-8	269	May	1047	44	12159	509
Mer-Don's Steadfast Beauty Kay	2-5	365	Apr	384	20	9773	480
Mer-Don's Steadfast Kalima	2-10	305	May	368	20	5353	269
Mer-Don's Steadfast Kanda	2-7	365	May	97	5	6967	341
Mer-Don's Steadfast Karen	3-2	263	May	812	39	7500	239
*Mer-Don's Steadfast Karena	3-7	365	Apr	220	12	9826	509
Mer-Don's Steadfast Karma	2-7	365	May	121	5	7019	341
Mer-Don's Steadfast Karman	2-8	269	May	516	25	5541	252
Mer-Don's Steadfast Karmile	2-11	195	May	764	37	5147	225
Mer-Don's Steadfast Karolyn	2-10	182	May	1018	50	4994	289
Mer-Don's Steadfast Katinka	2-7	281	May	696	39	6854	340
Mer-Don's Steadfast Kel	2-6	365	May	123	6	7909	436
Mer-Don's Steadfast Kella	2-7	270	May	841	38	7368	340
Mer-Don's Steadfast Kidelia	3-8	365	Apr	277	15	9079	443
*Mer-Don's Steadfast Kiola	3-8	180	May	980	65	5752	319
*Mer-Don's Steadfast Kloressa	4-5	182	May	1220	61	7696	370
Mer-Don's Steadfast Konita	2-8	278	May	777	38	7507	365
*Mer-Don's Steadfast Xmas Karol	4-2	105	May	1220	52	4491	198
s. McDonald Farms Steadfast King		d. Bridgeland's Pearl					
*Nickel Plate Faithful	8-7	365	Mar	162	10	13224	688
Sunny Meadows Dawnette	2-7	228	May	617	30	5034	233
Sunny Meadows R. S. Queen	2-8	201	May	603	28	4273	205
Sunny Meadows Supreme Daisy	4-4	297	Apr	604	29	7327	348

§GROTENHUIS, W. J., SUBURBAN DAIRY FARM, STANTON, IOWA. ARHT

*Ellen's Rita of Nemaha	5-2	273	Apr	497	23	6537	302
Suburban Levity Myrna	3-4	330	Apr	470	25	6681	309
Suburban Levity Rosemary	2-11	290	Apr	562	24	7196	288

§HAAF, EDWARD C., CONORA FARM, PICKERINGTON, OHIO. ARHT

*Conora C. Bertha	9-11	79	May	1340	65	3465	148
s. Raemelton Levity Coronal		d. Sugar Grove's Bertha					
*Conora C. Olivia	7-8	61	May	1257	50	2512	106
s. Raemelton Levity Coronal		d. Kenmar Hills Olive					
*Conora C. Rosalind	8-0	65	May	1709	109	3412	207
s. Raemelton Levity Coronal		d. Wilema's Rex's Rosalind					
*Conora C. Tess	4-9	130	May	998	49	4589	222
s. Raemelton Levity Coronal		d. Navigator's Tessie					
*Conora C. Tessie	7-4	365	May	377	19	13642	712
Conora Empress Bonnie	2-9	260	May	587	33	5277	275
Conora Empress Cloa	2-10	187	May	557	35	4568	232
Conora Empress Illone	2-7	61	May	917	44	1854	82
s. Kenmar Hills Emperor Jim		d. Conora C. Iona					
Conora Empress Roselyn	2-9	79	May	1453	61	3689	138
s. Kenmar Hills Emperor Jim		d. Conora Leader's Rosamond					
Conora Empress Tizzie	3-8	182	May	922	47	6638	303
Conora King's Bertha	3-4	271	May	691	41	6131	334
Conora King's Iola	4-2	74	May	1188	53	2717	117
s. McDonald Farms Steadfast King		d. Conora C. Iola					
Conora King's Nettie	3-11	250	May	831	51	5894	339
Conora King's Rhythm	3-5	259	May	748	42	6236	342
Conora King's Tessie	2-5	262	May	666	32	5983	278
Conora King's Tezzie	2-7	208	May	1003	52	6922	338
*Conora Leader's Cloa	#3-5	292	Jan	286	16	5532	262
*Conora Leader's Rhythm	4-3	305	Mar	453	26	9137	452
*Conora Leader's Rosamond	5-6	36	May	1788	72	2000	81
s. Conora Levity Leader's Elder		d. Conora C. Rosalind					
Conora Leader's Tessie	3-7	196	May	714	37	4773	244
Conora L. Iola	3-0	148	May	918	51	4879	337
s. Langwater His Honor's Leader		d. Conora C. Iola					
Howland Jerry's Delia	2-1	151	May	690	35	3946	179
s. McDonald Farms Jerry		d. Howland Master's Martha					
Lauxmont Financier's Doxy	2-3	263	May	496	27	4541	241
McDonald Farms S. Sea Belle	2-5	146	May	903	49	4540	219
s. McDonald Farms Steadfast		d. McDonald Farms Pre Nangie					
Riegeldale Maxim's Darling	3-11	155	May	922	54	4838	260
Riegeldale Max's Benita	3-5	305	Feb	517	32	8764	463

§HARRIS, W. T., CHARLOTTE, N. C. ARHT

Quail Roost Lady Rosary	4-2	305	Jan	235	16	8372	450
Quail Roost Lady Rosebud	4-5	140	Apr	1053	50	4864	239
s. Quail Roost Master Max		d. Zimalcrest Design's Roselady					

§HARVILLE, THOMAS, MRS. & ARTHUR, AVALON GUERNSEY FARMS, NEW MILFORD, OHIO. ARHT

Avalon Brilliant Bella	2-4	305	Dec	332	17	9081	395
Avalon Levity Faith	2-3	305	Jan	64	3	9051	406
Avalon Levity Lana	#2-1	303	Dec	436	23	7670	360
Avalon Levity Marcelyn	#2-0	303	Dec	289	16	7428	357
Avalon Levity Mardy	2-3	305	Jan	587	27	8135	366
Avalon Levity Melba	2-1	305	Jan	346	16	7251	315
Avalon Levity Wilda	#2-2	303	Jan	308	14	8411	367

§HASELTON, T. STIN & THOMAS O., LAKE VIEW DAIRY FARM, EUSTIS, FLA. ARHT

Lakemont Peerless Caroline	1-11	141	Apr	540	28	2753	139
LaViDa Actor's Memoir	2-9	226	Apr	313	16	2763	138
*LaViDa Belle of Fashion	7-0	157	Apr	676	33	5211	261
LaViDa Bright Beanne	2-11	282	Mar	373	20	4000	193
LaViDa Bright Belinda	2-3	30	Apr	622	25		
s. Woodacres Bright Meteor		d. LaViDa Lady Belle					
LaViDa Bright Fern	2-7	365	Apr	55	2	7285	316
LaViDa Bright Gold	2-4	88	Apr	798	32	2305	183
s. Woodacres Bright Meteor		d. LaViDa Jeweller's Golden Fern					
LaViDa Bright Joan	2-8	365	Apr	134	7	5315	271
LaViDa Bright Lavina	2-5	162	Apr	544	26	3139	148
LaViDa Bright Marietta	2-6	305	Mar	37	1	7134	315
LaViDa Bright Peeress	2-1	88	Apr	625	29	1842	79
s. Woodacres Bright Meteor		d. Fairlawn Peer's Maid					
LaViDa Bright Periwinkle	2-11	305	Apr	235	11	7116	295
LaViDa Bright Satellite	2-11	365	Feb	397	21	7958	386
LaViDa Bright Virtue	2-7	282	Apr	509	26	5352	262
LaViDa Duchess Rose Marie	2-7	258	Apr	449	26	4068	224
*LaViDa Lady Bella	5-4	212	Apr	600	31	5263	289
LaViDa Lady Belladonna	2-5	365	Apr	496	25	8402	406
*LaViDa Lady Lou	8-9	217	Apr	688	33	5974	295
LaViDa Lady Martin	2-4	365	Apr	317	18	6420	344
*LaViDa Lady Miriam	6-1	89	Mar	1349	53	3836	164
s. Riegeldale Emory's Noble		d. LaViDa Jeweller's Mistletoe					
LaViDa Lady Portia	4-1	300	Apr	401	25	5620	275
*LaViDa Lady Roxanne	5-1	129	Apr	980	55	4609	244
LaViDa Lady Starlight	2-10	166	Apr	451	23	2471	125
LaViDa Princess Beldame	2-5	289	Mar	366	21	4484	265
LaViDa Princess Mayfair	3-5	365	Apr	199	12	8281	440
LaViDa Romax Marice	3-11	305	Apr	5		5826	337
Quail Roost R. R. Foxy	3-8	170	Apr	642	31	4518	230

§JAMES, R. E., MATHEWS, N. C. ARHT

*Seven Oaks Anna	#4-4	360	Apr	316	18	9208	467

§JENKINS, C. L. & SUSAN LEE & MOY, JULIUS, JUDITH & KATHLEEN, GOLDEN HILLS FARM, PERU, IND. ARHT

Elm Spring Eileen	2-4	287	Apr	586	36	8332	439
Elm Spring Jennie	2-5	287	Apr	609	30	8124	410
*Golden Hills Donna Beulah	3-9	241	Apr	740	42	7983	405
*Golden Hills Juan Janice	3-5	299	Apr	561	32	8994	474
Golden Hills L. Connie	2-3	176	Apr	722	38	4442	203
*Golden Hills L. Daisy	3-10	162	Apr	976	53	6389	341
Golden Hills Levity Winsome	3-10	167	Apr	989	50	6244	302
Golden Hills L. Jennie	2-3	189	Apr	737	30	4771	189
*Golden Hills L. Ruby	4-3	92	Apr	1090	52	3513	150
s. Boulder Bridge Lancelot		d. Golden Hills S Rose					
Golden Hills L. Sally	2-6	285	Apr	697	36	7270	352
Golden Hills Miss Barbara	2-9	263	Apr	730	36	8205	383
Golden Hills Miss Mitzie	3-1	141	Apr	859	45	4646	230
Golden Hills Miss Nancy	3-2	282	Apr	515	30	7357	353
Golden Hills Miss Orpha	2-5	244	Apr	629	31	6957	302
*Golden Hills Miss Sylvia	3-9	273	Apr	421	27	5346	298
Golden Hills Miss Wendy	2-5	298	Apr	708	39	8102	404
Golden Hills M. Linda	3-11	162	Apr	921	43	5979	277
Golden Hills S. Becky	2-8	232	Apr	670	33	5475	254
*Golden Hills S. Bernice	6-3	77	Apr	1566	67	4030	161
s. Wey Acres Levity Sheik		d. Leahaven Brilliant					
*Golden Hills S. Bonnie	4-8	235	Apr	623	30	6260	289
*Golden Hills S. Corrine	3-9	241	Apr	715	34	7417	337
*Golden Hills S. Rosalee	4-7	258	Apr	631	33	7946	347
*Leahaven Brilliant	10-5	117	Apr	1330	59	5523	237
s. Tianna's Felix		d. Scheyenne's Brilliant Lady					

§JENNER, BILL & MARILYN J., VERMILION GROVE FARM, RIDGE FARM, ILL. ARHT

Vermilion Golden Levity	#2-5	364	Mar	434	23	12551	548
Vermilion Golden Nora	2-5	365	Mar	401	22	11470	576

KEFFABER, JAN B., SHELBYVILLE, IND. ARHT

¶Eagle Valley D. Favncy	2-1	267	Mar	626	35	6460	315
¶Indian Valley Candy Joy	2-1	133	Feb	435	22	2222	107

§KLINE, EARL E., CAMELLIA S. & GLEN M., MASON-DIXON LINE FARM, HAGERSTOWN, MD. ARHT

*Bessy R. of Mason Dixon Line	4-5	249	Mar	719	34	8401	381
*Bety of Mason Dixon Line	6-0	59	Mar	1107	45	2098	86
s. Antietam Royal Dixon		d. Bess of Mason Dixon Line					
Bonnie J of Mason Dixon Line	1-10	202	Mar	605	28	4418	217
s. McDonald Farms Jeweler		d. Bety of Mason Dixon Line					

*Bunny of Mason Dixon Line	6-11	31	Mar	1532	62		
s. Antietam Prince Noble		d. Belle of Mason Dixon Line					
Darling R. of Mason Dixon Line	2-1	305	Dec	477	29	7551	363
*Delia of Mason Dixon Line	6-2	305	Dec	32	2	11470	561
*Delia of Mason Dixon Line	7-3	44	Mar	1488	77	2017	104
s. Antietam Prince Noble		d. Dell of Mason Dixon Line					
Dolly R. of Mason Dixon Line	2-7	305	Dec	503	29	6898	330
*Donna of Mason Dixon Line	4-3	44	Mar	1367	58	1879	80
s. Antietam Royal Dixon		d. Delia of Mason Dixon Line					
*Doris of Mason Dixon Line	7-7	259	Mar	671	33	7106	372
*Elly R. of Mason Dixon Line	4-8	221	Mar	484	26	5217	258
*Fairmaid of Mason Dixon Line	8-9	249	Mar	576	27	6704	329
Fairrose R. of Mason Dixon Line	2-4	203	Mar	421	20	4097	204
Light Star of Mason Dixon Line	2-10	241	Mar	443	20	5660	286
*Mason Dixon Line Starlene	8-8	243	Mar	571	26	7529	327
Nelle R of Mason Dixon Line	1-11	204	Mar	556	30	4049	216
s. Antietam Royal Dixon		d. Babe of Mason Dixon Line					
Polly M. of Mason Dixon Line	1-7	305	Jan	13		6026	283
*Selma of Mason Dixon Line	7-10	262	Mar	501	24	7484	357
*Starlet of Mason Dixon Line	4-1	217	Mar	760	30	6129	305
s. Antietam Royal Dixon		d. Star of Mason Dixon Line					

§LANE, JAMES K., STONEVILLE, MISS. ARHT

Walker Farms Ne Labee	#2-7	270	Feb	107	5	6538	292
Walker Farms Piper Letty	3-5	365	Apr	62	3	10715	522

LANGFORD, L. C., LANGFORD'S HERMITAGE VIEW FARM, HERMITAGE, TENN. ARHT

¶Belmont View Bonwick Alma	2-3	365	Mar	826	44	13018	634
*¶Biscoe Alica Lenfestey	3-10	330	Apr	1149	64	14613	688
¶Fairlawn K. Rosalind	3-4	365	Jan	125	7	12764	691
¶Hamilton County Carolyn	2-3	361	Apr	740	48	10815	565
¶Hermitage View Laddie Canary	2-4	334	Apr	584	33	8195	454
¶Hermitage View Laddie's Cupid	3-1	103	Apr	985	48	3854	184
s. Sky Brook Brill Laddie		d. Lynbeth's Playmate Bess					
¶Hermitage View Laddie's Ellen	2-5	365	Mar	228	13	9570	499
¶Hermitage View Laddie's Fay	2-5	106	Apr	818	39	3194	152
s. Sky Brook Brill Laddie		d. Riegeldale Viscount's Edith					
¶Hermitage View Laddie's Iris	2-8	338	Apr	751	45	9741	508
¶Hermitage View Laddie's Wren	3-1	167	Mar	617	37	3502	207
*¶Hermitage View Maxim Dorothy	5-1	365	Jan	308	15	14572	710
*¶Hermitage View Maxim Melba	4-9	305	Dec	44	2	11494	555
¶Hermitage View M. P. Daisy	2-9	159	Mar	852	46	4567	228
¶Hermitage View M. P. Moonbeam	2-9	263	Apr	735	42	7729	367
¶Hermitage View Royal Bluebird	2-7	334	Apr	582	37	9129	500
¶Hermitage View S. Dahlia	2-7	157	Apr	670	36	3716	178
s. Fairlawn K. Senator		d. Bournedale Della-Ace					
¶Hermitage View S. Gay Dot	2-11	32	Apr	1139	51	1203	54
s. Fairlawn K. Senator		d. Gay Laddie's Dot					
¶Hermitage View S. Melbetta	2-3	46	Apr	1270	61	1869	90
s. Fairlawn K. Senator		d. Hermitage View Maxim Melba					
¶Hermitage View S. Melbretta	2-3	49	Apr	1212	55	1994	91
s. Fairlawn K. Senator		d. Hermitage View Maxim Melba					
¶Hermitage View S. Oriole	2-10	101	Apr	1019	55	3749	180
s. Fairlawn K. Senator		d. Lynbeth's Royal Birdie					
¶Hermitage View S. Valera	2-5	157	Apr	758	43	4725	234
¶Lynbeth's Bright Ailene	4-4	365	Mar	846	45	16282	767
*¶Lynbeth's Playmate Ailene	7-9	151	Apr	1187	66	6722	342
s. Sterlingold Playmate		d. Lynbeth's Ailene					
*¶Lynbeth's Squire's Arietta	5-0	365	Apr	705	40	14674	721
¶McDonald Farms Le Rebecca	2-11	352	Apr	539	32	8839	463
*¶Walker Farms Piper Melinda	3-4	75	Apr	1517	73	3904	191
s. Flying Horse Royal Piper		d. Fairlawn Performer's Melody					

§LASLOCKY, S. R., MILLSIDE FARMS, RIVERSIDE, N. J. ARHT

A. G. V.'s Blossom of Millside	6-5	264	Apr	725	34	8062	393
A. G. V.'s Freehold of Millside	5-2	305	Apr	421	26	8575	434
A. G. V.'s Millside du V. Rose	6-7	277	Apr	701	35	8125	397
A. G. V.'s Zephyr of Millside	5-7	190	Apr	640	39	4360	256
Aladdin's Millside Balsam	9-1	324	Apr	738	40	10234	535
Aladdin's Millside Blossom	9-2	342	Apr	504	28	10235	519
Aladdin's Millside Dahlia	8-4	256	Apr	587	37	6466	377
Aladdin's Millside Dainty	9-5	251	Apr	785	40	7512	374
Aladdin's Millside Dolly	8-9	38	Apr	1267	67	1601	88
s. Aladdin's Golden Victory		d. Jasper's Millside Dolly					
Aladdin's Millside Fern White	9-2	85	Apr	1202	62	3837	203
s. Aladdin's Golden Victory		d. Conqueror's Fern White					
Aladdin's Millside Lady S.	9-2	270	Apr	488	26	6242	324
Aladdin's Millside Maid	8-0	323	Apr	667	34	9977	504
Aladdin's Millside Mrs. J.	7-6	301	Apr	573	30	8435	425
Aladdin's Millside Rita	7-10	228	Apr	777	45	6850	374
Aladdin's Millside Rose	9-3	297	Apr	561	31	7602	380
Aladdin's Rose Blossom	5-4	151	Apr	985	48	5389	281
B. Pan's Millside Becky	6-9	264	Apr	573	32	7379	385
B. Pan's Millside Rosedale	6-11	259	Apr	629	36	6338	358
B. P.'s Millside Balsam	7-8	168	Apr	1052	51	7345	342
Comet's Dolly of Millside	5-3	240	Apr	785	46	6968	394
Comet's Freehold of Millside	6-2	305	Mar	118	6	8000	412
Comet's Millside Bee	5-7	365	Mar	61	3	11132	571
Emblem's Millside V. Brenda	2-5	89	Apr	805	35	2530	115
s. Dunwalke Emblem		d. Victory's Millside Brenda					
*Fred's Briquet of Millside	6-3	106	Apr	1039	52	3710	196
Fred's Millside Anna R.	6-5	305	Feb	11		7999	443
Fred's Millside Fern	8-0	188	Apr	592	33	5079	277
Fred's Millside Golden R.	6-6	305	Mar	8		6959	346
F. R.'s Millside Brenda	13-0	151	Apr	837	36	5073	212
F. R.'s Millside Mrs. James	14-11	293	Apr	404	22	6826	359
H. V.'s Castell of Millside	5-7	282	Apr	976	53	10752	522
H. V.'s du Valet of Millside	4-5	281	Apr	578	35	7874	367
H. V.'s Millside Begonia	6-11	235	Apr	918	43	8247	389
*H. V.'s Millside du Valet	8-1	44	Apr	996	42	1427	63
s. Haddon's Victory		d. Aladdin's Millside du Valet					
*H. V.'s Millside Mertensia	6-11	106	Apr	1458	79	5453	273
H. V.'s Millside Queen	7-7	193	Apr	903	52	6469	349
H. V.'s Mirabilis of Millside	4-9	302	Apr	293	15	5935	296
H. V.'s Rosa of Millside	7-7	269	Apr	848	47	10727	496
Millside Rudy's Bee	2-6	105	Apr	894	50	3090	186
Millside Rudy's Castell	2-11	215	Apr	676	35	5049	264
Millside Rudy's Dolly	2-11	85	Apr	838	37	2158	102
s. Haddon's Ram Rudy		d. B. P.'s Dolly of Millside					
Millside Rudy's Rosalia	3-1	175	Apr	588	29	4054	218
Millside Rudy's Tatters	2-10	255	Apr	469	28	4286	241
Millside Tim B. Pan's Rosedale	2-7	109	Apr	635	37	2342	130
Millside Tim's Blossom	2-11	166	Feb	850	46	5967	287
Millside Tim's B. P. Balsam	2-9	227	Apr	1011	43	7933	359
Millside Tim's Briquett	#2-11	191	Feb	145	10	3346	192
Millside Tim's Comet Rita	2-4	305	Feb	50	2	8912	432
Millside Tim's Dainty	2-10	273	Apr	686	40	6144	326
Millside Tim's Lilly	2-10	209	Apr	838	43	6082	299
Millside Tim's Maid	2-10	151	Apr	*654	32	3274	168
Millside Tim's Mayetta	2-11	251	Apr	911	48	7992	415
Millside Tim's Mertensia	2-8	236	Apr	685	35	5386	285
Millside Tim's Monarch Blossom	2-9	234	Apr	526	28	5137	256
Millside Tim's Rosa	2-11	227	Apr	867	43	6499	325
Millside Vic's Old Rose	2-10	109	Apr	941	49	3590	187
Millside Vic's Sephyr	2-6	101	Apr	1091	57	3893	191
Millside Victory's Brenda	2-6	236	Apr	670	39	5795	308
Millside Victory's Rita	3-0	201	Apr	848	42	6430	323
Millside Victory's Tucker	2-9	252	Apr	646	38	6285	320
Mischief's Millside V. du Valet	2-3	89	Apr	633	39	1892	114
s. Hi-Carbon Gladiola's Mischief		d. Victory's du Valet of Millside					
Monarch's Blossom of Millside	4-11	300	Apr	452	31	6688	391
R. M.'s Freehold of Millside	10-7	151	Apr	998	61	5833	303
R. M.'s Mertensia of Millside	6-7	300	Apr	405	22	5527	276
R. M.'s Millside Josephine	10-6	292	Apr	551	30	7141	334
R. M.'s Millside Mayetta	10-0	242	Apr	428	26	4322	214
R. Tim's Mertensia of Millside	5-0	172	Apr	858	42	6327	292
*Rudy's Begonia of Millside	4-2	31	Mar	1104	56		
s. Haddon's Ram Rudy		d. Fred's Begonia of Millside					
Rudy's Dahlia of Millside	3-10	173	Apr	698	42	4977	275
Rudy's Fresia of Millside	3-11	151	Apr	922	52	5237	246
Rudy's Josephine of Millside	3-11	277	Apr	676	33	7391	391
Rudy's Lucille of Millside	3-10	273	Apr	577	28	7002	333
Rudy's Millside Briquet	4-2	270	Apr	392	19	6489	313
*Rudy's Millside Freehold	3-4	137	Apr	1137	58	5507	278
Rudy's Millside Rose	#4-3	209	Feb	268	14	4857	231
Rudy's Rosalia of Millside	4-3	73	Apr	1235	64	3120	169
s. Haddon's Ram Rudy		d. Zero's Rosalia of Millside					
Tim's Anna Ram of Millside	4-9	167	Apr	764	39	5530	287
Tim's du Valet of Millside	4-1	151	Apr	927	51	4876	246
Tim's Fern of Millside	4-8	247	Apr	561	30	6072	323
Tim's Freehold of Millside	4-11	151	Apr	1178	54	5895	278
Tim's Millside Balsam	3-6	196	Apr	825	43	6182	306
Tim's Millside Belladonna	4-5	277	Apr	566	36	6696	380
Tim's Millside Bloom	4-1	159	Apr	623	38	3636	213
Tim's Millside Blossom	3-11	198	Apr	893	56	6881	374
Tim's Millside Briquetta	#4-3	304	Mar	399	24	7553	345
Tim's Millside Dianthia	4-1	305	Feb	270	15	7655	405
Tim's Millside Freehold	3-11	257	Apr	661	40	6045	329
Tim's Millside Rose	4-5	305	Mar	531	36	8270	458
Tim's Millside Valerie	3-8	173	Apr	679	32	5112	259
Tim's Queen of Millside	3-11	262	Apr	828	43	7504	395
Tim's Rosalia of Millside	3-11	290	Apr	736	44	8749	465
Tim's Rosedale of Millside	4-8	291	Apr	714	41	7928	421
Tim's Rose du valet of Millside	4-10	268	Apr	715	37	8446	418
*Tim's Tatters of Millside	5-0	149	Apr	1001	55	5112	255
T's Millside A. Tatters	2-4	103	Apr	763	39	2501	129
T's Millside M. Blossom	2-4	105	Apr	834	42	2995	157
T.'s Millside Rose of H. V.	2-5	100	Apr	1115	50	3678	160
s. Haddon's Ram Tim		d. H. V.'s Rosa of Millside					
Victory's Bella of Millside	4-8	263	Mar	391	20	6528	327
Victory's Blossom of Millside	3-10	352	Apr	790	38	10373	549
Victory's du Valet of Millside	5-2	187	Apr	551	31	4400	246
Victory's Freehold of Millside	4-5	305	Mar	92	5	9767	492
Victory's Josephine of Millside	4-0	278	Apr	798	43	8820	435
Victory's Millside Brenda	4-7	262	Apr	424	25	4577	243
Victory's Millside Freehold	3-8	174	Apr	1050	61	6569	360
Victory's Millside Rita	3-11	305	Mar	52	2	9735	488
Victory's Rose of Millside	4-2	280	Apr	619	35	7490	388
Zero's Blossom of Millside	5-11	105	Feb	787	48	2918	163

§LEFFLER, HENRY, MANOR LODGE FARMS, MARION, IND. ARHT

KenVer Noble Carmen	3-5	114	Apr	652	34	3160	143
s. McDonald Farms Fore Noble		d. KenVer Lady Carmen					
Manor Lodge P. Alma	2-3	181	Apr	962	41	6594	276
Manor Lodge P. Annabelle	2-0	181	Apr	743	37	5146	260
Manor Lodge P. Blinda	3-5	112	Apr	946	39	3999	180
s. Golden Grange R. Paymaster		d. Manor Lodge Warrior's Belle					
Manor Lodge P. Brenda	2-3	298	Apr	633	32	7562	371
*Manor Lodge P. Buttercup	3-5	365	Mar	179	8	11450	501
Manor Lodge P. Jeroline	2-4	294	Apr	424	24	6009	292
Manor Lodge P. Joyce	3-1	304	Apr	555	21	9431	372
Manor Lodge P. Lassie	2-7	351	Apr	654	35	10200	505
Manor Lodge P. Nancy	3-10	289	Apr	779	37	10090	526
*Manor Lodge P. Patty	3-11	279	Apr	574	38	7076	342
Manor Lodge P. Princess	2-10	105	Apr	1128	38	3720	154
s. Golden Grange R. Paymaster		d. Fort Petticoat Farm's Empress					
Manor Lodge P. Rosemary	2-2	325	Apr	653	28	10254	432
*Merm Farm Lucky Lass	7-10	365	Apr	571	33	10611	585
*Wildwood Run's Val's Opal	8-1	160	Apr	1334	52	7534	315
s. Coronation Omar		d. Goldenrod of Valdahon					

§LIEBERS, HARRY D., ESTATE, "SKYLINE", LINCOLN, NEBR. ARHT

Skyline High Lyda	2-3	261	Mar	502	31	5535	288

§LIEBERS, O. H. & SON, "SKYLINE", LINCOLN, NEBR. ARHT

*Duke's Generous	10-11	365	Mar	96	5	12335	639
Rosebud Farm Phyllis	3-2	305	Jan	69	4	7124	402
Skyline Beacons Carmen	2-3	321	Mar	408	27	7793	394
Skyline Beacons Mandy	2-3	328	Mar	548	31	8565	456
*Skyline Challenger's Coronet	6-9	182	Mar	740	37	5500	262
s. Pine Manor King's Challenger		d. Skyline Hercules' Brenda					
Skyline Dist. Doretta	3-7	267	Mar	793	52	9109	511
Skyline Distinctives Arlene	1-10	365	Jan	20	1	11102	563
*Skyline Distinctive's Blend	3-4	209	Mar	801	47	6835	376
Skyline Distinctive's Glamour	5-5	299	Mar	347	18	5295	259
*Skyline Distinctive's Moonbeam	5-5	278	Mar	361	24	5773	325

Skyline Distinctive's Reva	2-8	66	Mar	994	45	2173	97
s. McDonald Farms Distinctive		d. Skyline King's Ruth					
Skyline Distinctive's Roberta	2-1	264	Mar	775	45	7859	378
Skyline Distinctives Twinkle	2-1	365	Dec	517	25	11792	513
*Skyline Distinctive's Valda	3-7	76	Mar	1108	56	2772	141
s. McDonald Farms Distinctive		d. Skyline Triumph's Valencia					
*Skyline Distinctive's Vanity	5-10	180	Mar	759	40	5157	241
Skyline Distinctive's Violet	2-3	161	Mar	717	44	4161	232
*Skyline Hercules' Radiance	#8-1	301	Oct	195	13	7232	412
*Skyline Hercules' Radiance	9-1	101	Mar	1021	47	3896	180
s. Pine Manor Hercules		d. Skyline Romance					
Skyline High Audrey	2-4	227	Mar	631	36	6247	313
Skyline High Charity	4-0	318	Mar	671	42	9968	556
Skyline High Damsel	3-5	365	Feb	324	21	8264	482
Skyline High Favor	3-9	269	Mar	542	33	7106	353
Skyline High Gaiety	3-4	200	Mar	715	45	6011	342
Skyline High Linda	3-9	304	Mar	768	45	9981	524
*Skyline High Princess	3-4	365	Mar	49	3	10052	594
*Skyline High Quantity	3-4	253	Mar	569	32	7279	350
*Skyline High Rona	3-4	365	Dec	212	14	11848	679
Skyline High Talent	2-5	73	Mar	861	41	2075	92
s. McDonald Farms High Skyline		d. Skyline King's Thelma					
Skyline High Theda	4-4	241	Mar	747	44	7020	363
Skyline High Treasure	2-7	49	Mar	993	49	1561	75
s. McDonald Farms High Skyline		d. Skyline King's Thelma					
Skyline High Valorie	3-4	262	Mar	569	37	7356	390
*Skyline Just Blue Bell	7-5	352	Mar	372	20	8767	456
*Skyline Just Luella	7-5	365	Mar	270	15	9629	453
Skyline Kadi Fortune	2-7	227	Mar	466	27	4960	256
*Skyline King's Glory	4-10	357	Mar	558	37	10806	635
*Skyline King's Grace	6-10	139	Mar	780	43	4209	209
s. McDonald Farms Skyline King		d. Triumph Generous Gretta					
*Skyline King's Gratitude	5-11	206	Mar	682	45	6026	360
Skyline Kings Lucy	2-3	100	Mar	857	42	3393	173
s. Skyline King		d. Skyline Challenger's Lady					
*Skyline King's Queen	5-4	249	Mar	714	38	7861	372
*Skyline King's Rosebud	3-11	296	Feb	226	13	6736	363
*Skyline King's Thelma	6-10	105	Mar	839	47	3331	186
s. McDonald Farms Skyline King		d. Skyline Challenger's Favorite					
Skyline King's Visual	#4-1	346	Mar	397	26	10203	551
Skyline Reveller's Beauty	3-4	259	Mar	469	28	7066	358
*Skyline Traveller's Belle	3-10	221	Mar	676	34	7013	303
*Skyline Triumph's Valencia	8-4	365	Jan	329	23	11962	656
*Stringtown Twilight	6-3	365	Feb	544	33	14960	738

§MANNING, W. L., CHOCKOYOTTE FARM, ROANOKE RAPIDS, N. C. ARHT

*Chockoyotte Maxsallie	#3-8	303	Nov	362	18	6948	319

§MARCHAL, RAYMOND & SONS, RAYEVA, HOUSTON, OHIO. ARHT

*Goldie of Corner View	11-8	254	May	677	32	6399	320
Kingendale F. Marie	2-5	298	May	642	40	7462	378
*Rayeva Connie Bee	3-3	305	Mar	218	16	4767	268
*Rayeva Golden Dimples	4-5	159	May	943	58	5203	295
s. Raemelton Corking Verdailles		d. Goldie of Corner View					
*Rayeva Goldie's May	8-11	358	May	525	32	7987	435
Rayeva Lolly Heiress	2-1	117	Jan	636	36	2753	133
Rayeva Lully C. Trinket	2-0	228	May	854	39	6616	300
*Rayeva Tippy's Lolly	4-4	146	May	735	29	4205	213
s. Raemelton Corking Versailles		d. Versailles Tippy					
*Versailles Brenda Faith	8-5	114	May	1204	56	4638	212
s. Welcome In Sonja's Ambition		d. Donna Faith of Versailles					

§McNAUGHTON, M. D., ESTATE, McNAUGHTON FARMS, HENDERSONVILLE, N. C. ARHT

McNaughton's Sun-Ett	#2-2	304	Oct	464	21	8099	333
McNaughton's Sun-Kal	#2-3	293	Nov	96	4	8016	346
McNaughton's Sun-Lite	#2-3	302	Oct	447	24	7141	352

§MIMS, A. C., ALLAN MANOR FARM, ROCKY MOUNT, N. C.

Allan Manor Brilliant Lady	4-3	81	Apr	1574	58	4023	166
s. Langwater Brilliant		d. Avalon Bright King's Lady					
*Allan Manor Noble Ilirise	8-3	81	Apr	1676	67	4301	199
s. Quail Roost Noble Count		d. Quail Roost Ilirise					
Allan Manor R. Iris	2-11	179	Apr	714	39	4692	254
Allan Manor R. Lady	2-2	211	Mar	172	12	3584	205
Allan Manor R. Lucy	3-5	249	Apr	334	20	5171	272
Allan Manor R. Odelia	3-3	305	Mar	32	2	6215	361
*Allan Manor Royalty's Clairise	5-4	132	Apr	1316	62	6160	301
s. Quail Roost NoMax Royalty		d. Quail Roost Max Clairise					
Allan Manor Royalty's Ilirise	4-7	296	Apr	243	13	7860	368
*Allan Manor Royalty's Irene	4-8	365	Apr	72	5	9729	580
Allan Manor Royalty's Maid	4-8	98	Apr	1187	52	4029	223
s. Quail Roost NoMax Royalty		d. Maiden of Lone Pine Farm					
Allan Manor Royalty's Odelia	#4-2	289	Sep	134	9	7259	391
Allan Manor R. Sonja	2-6	242	Apr	684	38	6417	314
Allan Manor R. Sonsie	3-5	305	Feb	52	3	6917	379
*Brookberry Lady	6-5	89	Apr	1167	51	3642	163
s. Midview Beauty's Noble		d. Midview Majesty's Lovely					
*Caumsett Indian Leda	3-11	48	Apr	1550	79	2404	123
s. McDonald Farms Predictor		d. Caumsett Ocean Leda					
Foremost J. C.'s Louise	3-5	365	Feb	472	30	11217	580
Forest Hills Farm Frieda	5-7	151	Apr	976	41	5990	274
s. Klondike Holliking		d. Forest Hills Farm Donita					
*Freegrove NoMax Swallow	5-7	194	Feb	706	38	5692	278
Glen Echo Maxim Ellen	4-11	248	Apr	713	38	7838	389
McDonald Farms Pre Narda	5-11	160	Apr	783	40	5671	304
s. McDonald Farms Prediction		d. Walnut's Royal's Pearl					
Midview Blaze's Snowball	3-7	197	Apr	732	36	5776	280
Midview Noble's Pet	4-11	239	Apr	522	28	6130	286
Pebblebrook's K. Bettina	3-5	110	Apr	1237	47	4824	200
s. Franchester Keila's King		d. Discovery Beth					
Pebblebrook's P. Helen	3-5	52	Apr	1183	57	2084	106
s. Lyrene May's Prince		d. Doneddy Northern Honey					
Thorncroft King's Jennie	5-6	198	Apr	755	42	6597	357
Woodvale Fashioner's Lively	2-5	228	Apr	889	43	7139	327
*Woodvale Leader's Lassie	4-9	118	Mar	1334	71	5373	269
s. Coldspring's Noble's Leader		d. McDonald Farms Pre Lass					

MOFFAT, ROBERT Y. & SON & GRACE E., GRAYCE FARMS, DALTON, PA.

*¶Beaverkill Dorothy	3-8	146	May	1297	75	6266	294
s. Langwater Viceroy		d. R. F.'s Albill's Dotty					
¶Beaverkill Frolic	3-4	299	May	932	51	9864	486
*¶Beaverkill Gay	4-11	105	May	1428	54	4812	175
s. Langwater Viceroy		d. R. F.'s Highlander's Gayety					
*¶Beaverkill Glow	4-1	97	May	1497	59	4755	184
s. Langwater Viceroy		d. R. F.'s Albill's Glory					
*¶Beaverkill La Nocette	4-2	305	Feb	577	33	11125	559
¶Beaverkill Viceroy Tulip	3-2	256	May	701	35	8347	364
¶Beaverkill Volga	3-7	365	Apr	230	10	15000	619
*¶Brighton Farms Trimabilis	4-9	217	May	1327	75	9813	492
¶Brooklawn's Pretty Polly	2-3	217	May	888	47	7070	329
*¶Char-Lane Princes Barbara	3-8	125	May	1340	57	5724	246
s. Lyrene May's Prince		d. Great Elm Belladonna					
¶Damian Bettor	3-10	186	May	1207	68	8139	430
*¶Damian Bloovic	4-9	74	May	1982	104	4586	237
s. Damian Victor of Ridglydale		d. Midnight Bloom of The Glen					
*¶Damian Victor's Bloom	3-10	105	May	1450	79	4840	254
s. Damian Victor of Ridglydale		d. Midnight Bloom of The Glen					
¶Damian Victor's Darling	3-7	202	May	1018	61	7468	403
¶Elmwood Prince's Fabelle	3-8	198	May	1048	48	7027	319
¶Elmwood Prince's Janet	3-5	239	May	1281	64	11880	536
¶Elmwood's Prince's Lady	4-1	212	May	1160	59	9612	458
*¶Grayce Farms B. Victoria	5-4	210	May	1414	75	10920	525
¶Grayce Farms Du Merrily	#3-4	355	Feb	536	30	13044	653
¶Grayce Farms F P Albie	2-10	116	May	1075	58	4189	197
s. Fairlawn F. P. Jethro		d. Rex's Albie of Bolton					
*¶Grayce Farms F. P. Corvic	5-3	365	May	445	24	12331	600
*¶Grayce Farms F. P. Mirth	4-7	84	May	2137	97	5591	257
s. Fairlawn F. P. Jethro		d. Grayce Farms G. Mirth					
*¶Grayce Farms F. P. Moneta	3-7	365	Jan	403	23	13292	625
*¶Grayce Farms F. P. Shirley	5-11	71	May	2510	113	5583	221
s. Fairlawn F. P. Jethro		d. Green Acres V. C. Shirley					
*¶Grayce Farms F. S. Millie	4-11	182	May	1379	75	8189	461
¶Grayce Farms Gay Emilie	2-9	57	May	1348	60	2374	105
s. McDonald Farms Gallant		d. Grayce Farms D. Emilie					
¶Grayce Farms Gay Victory Girl	3-10	141	May	1157	55	5712	264
s. McDonald Farms Gallant		d. Honey Brook's Victory Girl					
¶Grayce Farms G Bessie	3-0	61	May	1504	55	2848	114
s. McDonald Farms Gallant		d. King's Bessy of Bolton					
¶Grayce Farms G. Emilie	2-11	86	May	1530	69	4134	186
s. McDonald Farms Gallant		d. King's Emilie of Bolton					
¶Grayce Farms G. Eudora	2-9	67	May	1292	55	2905	119
s. McDonald Farms Gallant		d. Eudora of Holiday Farm					
¶Grayce Farms G. Fay	3-1	112	May	1369	58	5054	218
s. McDonald Farms Gallant		d. King's Royal Fay of Bolton					
¶Grayce Farms G. Invor	3-9	222	May	1146	57	9456	433
*¶Grayce Farms G. Nancy	4-10	273	May	721	34	9191	433
*¶Grayce Farms G. Oralin	3-8	273	May	909	52	9291	486
¶Grayce Farms J. Alberta	3-9	305	Apr	92	5	9065	470
¶Grayce Farms J. Donalette	3-0	335	May	968	60	11163	601
¶Grayce Farms Jessica	2-10	341	May	862	48	12635	584
¶Grayce Farms J Irso	3-4	145	Apr	1154	58	6098	281
¶Grayce Farms J. Marlene	4-4	305	Feb	100	5	10972	494
¶Grayce Farms J. Millie	3-11	138	May	1343	69	6362	294
s. McDonald Farms Jethro		d. King's Millie of Bolton					
¶Grayce Farms J. Reah	3-10	148	May	990	47	5377	250
s. McDonald Farms Jethro		d. Trainer's Rilma's Reah					
¶Grayce Farms J. Vannie	3-3	344	May	736	42	10888	589
*¶Grayce Farms J. Violet	4-11	335	May	877	48	11988	541
*¶Grayce Farms Mirthful	5-11	64	May	2111	95	4180	189
s. Damian Victor of Ridglydale		d. Burrowhurst Valor Mirth					
*¶Grayce Farms Patier	7-3	220	May	1039	43	9874	472
¶Grayce Farms P. F. Moneta	2-9	116	May	1039	48	4063	181
s. Fairlawn F. P. Jethro		d. Damian Moneta					
¶Grayce Farms Pre Bette	2-11	103	May	1274	61	4229	186
s. Grayce Farms Prediction		d. Grayce Farms J. Bette					
¶Grayce Farms Pre Elsa	3-8	212	May	1112	66	8437	459
¶Grayce Farms Pre Glen	3-4	193	May	834	52	6103	354
¶Grayce Farms Pre Lola	2-8	74	May	1290	60	2971	142
s. Grayce Farms Prediction		d. Admiral's Lola of Bolton					
¶Grayce Farms Pre Millie	2-8	111	May	1039	46	3770	174
s. Grayce Farms Prediction		d. King's Millie of Bolton					
¶Grayce Farms Pre Prima	3-3	346	May	659	40	10051	563
¶Grayce Farms Pre Princess	2-9	365	Jun	73	4	13231	636
¶Grayce Farms Pre Reah	2-10	120	May	1116	64	4368	233
s. Grayce Farms Prediction		d. Grayce Farms G. Reah					
¶Grayce Farms Pre Vestal	2-6	75	May	1310	55	3085	133
s. Grayce Farms Prediction		d. Grayce Farms G. Vestal					
¶Grayce Farms Pre Violet	3-2	176	May	1086	61	6467	341
¶Grayce Farms Prim Beda	2-11	109	May	1166	48	4163	179
s. Grayce Farms G. Prim		d. Beauhaven's Beda					
¶Grayce Farms Prim Bell	2-6	74	May	1229	49	2852	114
s. Grayce Farms G. Prim		d. Ultra's Imperial Bell					
¶Grayce Farms Prim J. Shirley	3-1	105	May	1292	62	4429	195
s. Grayce Farms G. Prim		d. Grayce Farms J. Shirley					
¶Grayce Farms Princess Pre	3-1	151	May	1156	63	5807	296
s. Grayce Farms Prediction		d. Grayce Farms F. P. Princess					
*¶Haddon's M. Ida	4-8	254	May	1476	66	15271	652
¶Highfield Watchful's Rosanne	2-4	182	Mar	753	44	5216	279
*¶Ken-Edin Fleet Buttergirl	5-3	323	May	1471	65	15667	783
Laurel Mills Flame	2-8	247	Apr	542	29	6460	304
¶Osborne Hill Pamela	2-7	219	May	1002	66	7626	396
¶Pebblebrook's H. Tulip	2-10	161	May	1000	63	5389	306
*¶Perona Country Maureen	4-2	233	May	1249	58	11699	492
s. Brian Boru Countryman		d. Perona Farm Pretoria					
*¶Pine Grove Madge	7-0	263	May	1096	69	11739	596

MORSE, DARWIN S., GREEN MEADS FARM, RICHMOND, MASS.

¶Green Meads Countess Daphne	2-11	79	Apr	1239	47	2984	115
s. Langwater Hailey		d. Green Meads Dame Delia					
¶Green Meads Countess Delilah	2-4	293	Apr	886	37	10656	433
¶Green Meads Countess Fanetta	2-8	365	Mar	866	46	12664	602
¶Green Meads Countess Florette	2-3	242	Apr	951	43	8697	379
¶Green Meads Countess Laurel	3-5	286	Apr	984	41	10258	435
¶Green Meads Countess Margaret	2-9	289	Apr	932	41	9760	411
*¶Green Meads Dame Delia	4-9	273	Apr	734	29	11552	493

§PETERSON, WILLIAM O., RING-WIN FARMS, MOUNT PLEASANT, PA.
ARHT

Basquaerie Majestic Beatrice	2-7	305	Feb	94	5	7022	335
*Clarion Farms C. Dolly	5-1	269	May	656	31	7092	323
*Clarion Farms Dairy Maid Ann	9-4	305	May	196	11	8873	450
Clarion Farms Jane	4-1	304	May	472	26	6735	322
*Clarion Farms Splitsilk	5-10	305	May	91	5	8712	413
*Cloverland Bonny	6-10	166	May	1243	61	7457	325
*Douglaston Baroness Blanche	7-8	260	May	826	39	7766	373
*Gayoso Victor's Daisietta	8-1	305	Feb	25	1	8213	405
Gladys' Dwana Joan	4-10	164	May	1104	63	6560	344
Langwater Satin	2-4	270	May	463	24	4968	243
*Law-Will Queen of Joy	7-5	105	May	1174	45	4225	194
s. Langwater His Honor's Talisman		d. Law-Will Joyous					
*Maywood R. Honey Bee	3-4	243	May	715	41	6391	330
*McDonald Farms Don's Oloma	5-3	162	May	894	44	5655	253
*McDonald Farms Pre Naomi	6-2	233	May	742	39	7569	362
Ring-Win Brilliant Bess	2-2	39	May	983	42	1164	50
s. Coldspring's Noble's Brilliant		d. Lian Fair Count's Bess					
*Ring-Win Debbie	3-8	305	May	454	22	8181	392
Ring-Win Farms Daisy	1-11	70	May	598	22	1416	61
s. Curtiss Candy Levity Heir		d. Gayoso Victor's Daisietta					
Ring-Win Theda	3-3	109	May	867	44	3267	156
s. McDonald Farms High Financier		d. McDonald Farms Don's Oloma					
Tarbell Romulus Marie	4-5	305	May	442	25	8569	432
Woodvale Leader's Lida	5-8	232	May	437	22	5200	243
*Wyno Beau's Onyx	5-7	81	May	1366	58	3351	152
s. Coldspring's Hardwick's Beau		d. Glenburnie Royal's Ruby					
Wyno Beau's Opal	2-5	305	Apr	527	28	7605	378
*Wyno Beau's Rosalee	5-11	79	May	1705	79	4104	197
s. Coldspring's Hardwick's Beau		d. Hominy Hill Rose					

§PHILBIN, PHILIP J., PHILCREST FARM, BOLTON, MASS. ARHT

Philcrest Emily	3-5	305	Apr	147	9	7421	385
*Philcrest Helena	6-0	189	May	908	43	5993	294

PINGREE, SUMNER, FLYING HORSE FARM, SOUTH HAMILTON, MASS.

*¶Fairlawn Actor's Nan	4-3	365	Feb	407	24	15369	782
¶Flying Horse Beacon's Lute	3-6	263	May	829	60	9298	564
*¶Flying Horse Colonel Buttercup	4-11	94	May	1487	79	4571	218
s. Chedco Colonel		d. Bethany Butterfat's Buttercup					
*¶Flying Horse Colonel's Belinda	9-3	110	May	2115	99	7385	336
s. Chedco Colonel		d. Flying Horse Butterfat Belle					
*¶Flying Horse Colonel's Betty	5-10	202	May	1377	83	10397	607
¶Flying Horse Colonel's Daisy	2-9	219	May	1328	69	9177	425
*¶Flying Horse Colonel's Dorothy	10-0	139	May	1974	100	8663	419
s. Chedco Colonel		d. Butterfat's Dorothy					
*¶Flying Horse Colonel's Norma	7-11	132	May	1833	98	7821	382
s. Chedco Colonel		d. Rosewald Norma					
¶Flying Horse General Belletta	2-4	291	May	1097	64	10710	557
*¶Flying Horse General's Clarise	7-10	120	May	2359	106	8861	416
s. Flying Horse Colonel's Promise		d. Flying Horse Master's Clarise					
¶Flying Horse Gen. Lucky Girl	2-4	365	Mar	778	49	13517	762
¶Flying Horse Harmony Dorothy	2-2	358	May	891	56	11228	669
¶Flying Horse Harmony's Betty	2-4	189	May	1130	67	7572	395
¶Flying Horse Harmony's Flute	2-3	140	May	1168	60	5332	270
s. Flying Horse Melody Master		d. Flying Horse General's Flute					
¶Flying Horse Harmony's Oida	2-7	232	Apr	848	45	7361	400
¶Flying Horse Harmony's Rose	2-5	35	May	1443	58	1601	65
s. Flying Horse Melody Master		d. Flying Horse Phil's Royal Rose					
¶Flying Horse King's Violin	3-4	76	May	1771	90	4034	190
s. Hominy Hill Rose King		d. Hominy Hill Violin					
¶Flying Horse M's Ellen	2-11	242	May	1235	63	9637	468
¶Flying Horse M's Holly	2-3	354	May	1357	74	16255	815
*¶Flying Horse M's Quenella	4-4	365	May	330	19	14183	739
¶Flying Horse T's Belinda	3-3	144	May	1233	64	6233	310
s. Flying Horse Trumpeter		d. Flying Horse Colonel's Belinda					
*¶Flying Horse T's Lucky	4-9	143	Apr	1653	77	7844	337
s. Flying Horse Trumpeter		d. Flying Horse General's Lucky					
¶Flying Horse T's Peer Lute	2-10	352	May	1284	80	14319	810
*¶Haven Hill D Heiress	7-2	365	Mar	244	15	16456	945
¶Haven Hill H. Darling	2-4	305	Feb	117	7	10378	579
*¶Tamworth Utmost	8-4	227	May	1493	65	11843	506

§PORT BROTHERS, MOUNT PLEASANT, PA.

*Clarion Farms Royal Ann	4-6	134	May	1382	58	6272	262
s. Woodacres King R. Charmer		d. Clarion Farms Dairy Maid Ann					

§PRICKETT, RUSSELL, HADDON FARMS, MARLTON, N. J. ARHT

Haddon's F. Candy	2-4	365	Mar	709	40	10398	513
Haddon's J. Arlene	2-3	203	Apr	968	48	7079	325
Haddon's J. Beauty	2-1	365	Jan	150	8	11174	543
Haddon's J. Charity	2-2	203	Apr	896	43	6741	321
Haddon's J. Delight	2-3	283	Apr	769	41	8357	423
Haddon's J. Dutchess	2-4	191	Apr	1099	54	7564	357
Haddon's J. Kindness	2-3	305	May	132	7	9106	467
Haddon's J. Moonlight	2-4	242	Apr	750	39	6673	352
*Haddon's J. Tina	3-3	53	Apr	1557	77	2737	132
s. Fairlawn Actor's Jupiter		d. Haddon's Ram Tess					
Haddon's J. Virginia	2-5	295	Apr	761	39	9431	449
Haddon's M. Clip	2-3	187	Apr	1018	49	6383	281
Haddon's M. Crystal	2-5	15	Apr	594	25		
s. Sterlingold Melvin		d. Haddon's Sunny's Caroline					
*Haddon's M. Gail	4-11	227	Apr	997	54	8709	454
Haddon's M. Kathy	2-1	242	Apr	926	49	8147	407
Haddon's M. Kilt	2-3	235	Apr	786	41	6746	329
Haddon's M. Kit	2-2	30	Apr	1219	63		
s. Sterlingold Melvin		d. McDonald Farms Her Karrissa					
Haddon's M. Marie	#2-5	275	Dec	363	23	6125	338
*Haddon's M. Marie	3-4	69	Apr	1413	61	3406	153
s. Sterlingold Melvin		d. Haddon's Ram Melinda					
*Haddon's M. Otelma	4-8	230	Apr	1208	57	10705	468

§RAHLMANN, DESIREE M. & H. E., CLOVERTOP RANCH, NEWCASTLE, CALIF.

Clovertop Alida	2-3	117	May	769	33	3193	135
s. Ellwood Honey Boy		d. Clovertop Alfreda					
*Clovertop Alvera	5-8	120	May	1192	54	4400	191
s. Clovertop Electro		d. Clovertop Adaptable					
*Clovertop Anzeli	9-5	347	May	515	30	8982	453
*Clovertop Baroness Pansy	4-1	92	May	1146	51	3245	145
s. Sir John of Clover Top		d. Happyholme Baroness Phillipa					
Clovertop Bea	2-5	208	May	729	45	5191	295
Clovertop Betty Jo	3-4	305	May	565	29	7054	352
Clovertop Bonny Bliss	2-5	116	May	811	38	2910	133
s. Clovertop Eve's Cherub		d. Clovertop Bonny Bea					
Clovertop Crown Alpha	2-7	172	May	853	41	4992	232
Clovertop Crown Athalia	2-6	365	Apr	183	8	11574	496
Clovertop Crown Azalea	2-2	365	Apr	226	12	10072	487
Clovertop Crown Bella	3-7	142	May	1207	58	5617	254
*Clovertop Crown Eola	3-10	147	May	1204	56	6055	268
Clovertop Crown Nanita	2-5	237	May	1004	44	7495	317
Clovertop Crown Nipper	2-4	252	May	817	40	7016	319
Clovertop Elegance	2-3	134	May	733	41	3074	151
Clovertop Elena	3-10	298	May	389	22	8300	373
Clovertop Eloise	2-1	148	May	847	45	4221	216
Clovertop Ethel Maye	2-7	126	May	986	44	3832	158
*Clovertop Eva	7-5	171	May	1028	43	6396	268
*Clovertop Goldie	3-4	92	May	1128	57	3306	169
s. Clovertop Electro		d. Palmway's Royal Gracious					
Clovertop Honey's Butterfly	3-9	273	May	527	31	6278	323
*Clovertop May King's Brenda	4-0	305	Apr	16	1	8187	432
*Clovertop Nettie	3-7	179	May	738	40	4945	268
Clovertop Novella	3-4	234	May	672	33	6130	272
Clovertop Nylon	2-4	126	May	1055	47	4062	169
*Clovertop Peach	5-9	305	Apr	20		8829	382
*Clovertop Pet	4-3	365	Apr	126	7	11502	582
*Clovertop Petite	3-5	172	May	939	48	6346	316
Clovertop Pomella	2-11	305	May	72	4	6464	315
*Clovertop Rubina	9-1	232	May	754	37	7120	329
Clovertop Silver Flute	2-3	243	May	521	26	5185	236
Clovertop Topaz	2-3	126	May	934	49	3751	171
s. Ellwood Honey Boy		d. Clover Top Tulip					
*Clovertop Victoria	4-11	156	May	921	44	5183	225
*Happyholme Wistar Marchoma	8-5	199	May	984	59	7341	378
*Van de Kamp Wistar's Hebe	5-8	299	May	785	42	9650	509

§RAND, JOHN A., RANDOM GUERNSEYS, SALISBURY, CONN. ARHT

Random Charity	2-3	119	Apr	634	30	2833	133
s. Nyala Beda's Valor		d. Random Charming					
*Random Electra	4-3	305	Feb	30	2	7271	387
*Random Empress	9-6	305	Feb	25	1	9070	444
Random Favorite	2-7	226	Apr	678	36	5407	276
*Random Forever	5-2	37	Apr	1141	54	1366	65
s. Riegeldale Conqueror's Sheik		d. Random Tintype					
*Random Heroine	3-11	201	Apr	641	32	5543	285
*Random Mary	9-5	305	Feb	142	8	8110	352
*Random Primadonna	5-2	145	Apr	1037	59	5012	276
*Random Primrose	5-7	37	Apr	1513	59	1793	70
s. Riegeldale Conqueror's Sheik		d. Random Pride					
*Random Priscilla	4-2	206	Apr	912	40	6887	346
*Random Rosabelle	4-3	88	Apr	1004	49	3012	151
s. Riegeldale Conqueror's Sheik		d. Random Rosalie					
*Random Rosina	3-1	190	Apr	729	33	5261	260
*Random Tina	4-11	113	Apr	856	47	3431	191
s. Riegeldale Conqueror's Sheik		d. Random Trinket					

§RANSOM, EDGAR W., W. G., JR. & NANCY JANE, RANSOM FARM, WILLIAMSBURG, KANS. ARHT

Ransom Annella's Aldeen	4-2	123	Mar	952	46	4176	217
s. Ransom Fidget's Fireman		d. Ransom Angel's Annella					
Ransom Gay's Gaiety	2-2	41	Mar	1025	44	1294	60
s. McDonald Farms Pre Notable		d. Hycrest Butterfat Gay					
*Ransom Ruth's Radiant	4-9	200	Mar	685	37	5839	328
Springdale Model Fay	2-1	161	Mar	471	25	3107	150

§RANSOM, W. G., ESTATE, RANSOM FARM, WILLIAMSBURG, KANS. ARHT

*Ransom Adele's Augusta	5-11	216	Mar	705	38	6025	316
Ransom Adora's Adorine	2-4	152	Mar	753	33	4078	196
Ransom Alona's Algetta	2-4	138	Mar	631	39	3159	185
s. St. James Champion Bobby		d. Ransom Abigail's Alona					
Ransom Alona's Algie	3-2	220	Mar	717	40	6426	349
Ransom Anita's Aris	3-3	207	Mar	586	31	5368	287
*Ransom Anolsa's Anoka	3-4	305	Mar	47	3	8690	483
Ransom April's Azalea	1-11	129	Mar	682	38	3148	174
s. McDonald Farms Pre Notable		d. Ransom Adele's April					
Ransom Asteria's Ava	2-5	63	Mar	768	40	1577	89
s. Ransom Amanda's Ambrose		d. Ransom Anise Asteria					
Ransom Astoria's Appleblossom	2-8	216	Mar	553	34	4877	286
Ransom Augusta's Augustine	3-3	112	Mar	861	42	3181	154
s. McDonald Farms Pre Notable		d. Ransom Adele's Augusta					
*Ransom Fantail's Fairellen	7-3	17	Mar	695	38		
s. Argilla General Lee		d. Ransom Fidget's Fantail					
Ransom Faridas Friola	2-0	168	Mar	548	27	3391	171
Ransom Felicia's Farina	3-3	194	Mar	647	35	5360	300
Ransom Fidget's Fernalou	2-5	305	Jan	487	34	7092	379
*Ransom Francette's Feather	#3-2	340	Feb	61	4	7216	390
Ransom Glenna's Gladiola	3-4	191	Mar	694	33	4926	239
Ransom Lena's Leanna	3-9	207	Mar	702	37	6629	369
Ransom Pam's Pamola	3-0	305	Jan	241	15	6992	369

REID, J. B., BAIN RIDGE FARM, FRANCESTOWN, N. H.

*¶Bain Ridge Adele	7-11	365	Apr	129	5	13570	588
¶Bain Ridge Bittersweet	2-7	92	May	1147	49	3597	147
s. McDonald Farms Jubilant		d. Moore Farm Laurel Holly					
¶Bain Ridge Bluette	3-5	266	May	925	44	10371	477
¶Bain Ridge Lois	2-7	247	Apr	806	49	7917	449
¶Bain Ridge Philamena	3-4	282	May	765	42	8983	470
¶Bain Ridge P. Marcia	2-2	120	May	1163	53	4613	223
¶Bain Ridge Pre Countess	2-2	305	Mar	199	10	9633	444
¶Bain Ridge Pre Eunice	2-7	221	May	783	39	7101	338
¶Bain Ridge Pre-Fern	2-4	186	May	893	43	5783	267
¶Bain Ridge Pre Twinkle	2-3	305	Apr	67	3	10050	480
¶Bain Ridge P. Sylvia	2-4	206	May	1014	54	7488	377
¶Bain Ridge Sweetheart	2-5	217	May	903	39	7035	291

§RIDER, J. L. & THOMAS L., PLEASANTVIEW FARM, CATAWISSA, PA. ARHT

Pleasantview Anna Lee	1-11	365	Apr	509	24	8772	376
*Pleasantview Belle Louise	6-1	115	Apr	1403	61	5751	242
s. Coldspring's Romulus Invader		d. Pleasantview Clara Belle					
Pleasantview Empress	2-9	212	Apr	861	36	6254	256
*Pleasantview Faithful Lady	8-2	288	Mar	889	40	11556	500
Pleasantview Ida May	2-8	114	Apr	910	39	3488	155
s. Coldspring's Royal's Raider		d. Pleasantview Romulus' May					
Pleasantview Leola	2-2	305	Nov	230	10	6780	293
*Pleasantview Lou May	7-4	141	Apr	1135	51	5724	257
s. Coldspring's Romulus Invader		d. Pleasantview May Lou					
Pleasantview Lucilia Ann	2-2	106	Apr	942	46	3314	161
s. Coldspring's Royal's Raider		d. Pleasantview Lucinda Ann					
Pleasantview Madge Fawn	2-5	176	Apr	846	40	5355	239
Pleasantview May Irene	1-11	365	Apr	481	28	8256	433
*Pleasantview Raider's Louise	3-10	120	Apr	1057	43	4523	202
s. Coldspring's Royal's Raider		d. Pleasantview Belle Louise					
*Pleasantview Romulus' Belle	7-7	135	Apr	1131	50	5397	250
s. Coldspring's Romulus Invader		d. Pleasantview Clara Belle					
*Pleasantview Shirley May	3-6	177	Apr	872	45	5943	274
*Raider's Hope of Pleasantview	4-2	365	Feb	276	17	10419	494

RIKER, D. C., DANGRA FARM, LONG VALLEY, N. J. ARHT

*Blakeford Welcome	5-10	266	Apr	729	46	7679	409
¶Dangra Melody Master Shiney	2-4	343	Apr	576	38	9485	499
¶Dangra's Advancer's Caprice	2-3	365	Jan	128	7	9999	495
¶Dangra's B. R. Promise	2-7	365	Apr	478	24	10376	463
Dangra's Cordial Beauty	2-6	117	Apr	1092	53	4368	229
s. Coldspring's Beauty Noble King		d. Blakeford Welcome					
Dangra's Elizabeth Beauty	2-4	305	Jan	224	14	5720	322
¶Dangra's Forsyte Marina	3-5	321	Apr	570	31	10266	476
¶Dangra's Forsyte Mischief	2-3	253	Apr	641	34	7931	405
Dangra's Forsyte Soya	2-4	305	Mar	39	2	7772	379
¶Dangra's Katherine Beauty	2-8	365	Mar	320	20	11046	610
*Dangra's Leader's Myrna	4-10	305	Apr	668	44	9385	537
¶Dangra's Minuet Beauty	2-3	365	Feb	533	34	9422	497
Dangra's Nigella Beauty	2-2	151	Apr	928	44	4887	214
s. Coldspring's Beauty Noble King		d. McDonald Farms Ideal Nira					
Dangra's Philippa Beauty	2-3	132	Apr	879	46	4057	197
s. Coldspring's Beauty Noble King		d. Dangra's Radiant Shirlea					
*¶Dangra's Radiant Ceres	4-5	365	Jan	218	13	13386	685
*¶Dangra's Radiant Pirouette	4-7	365	Apr	647	33	13889	680
Dangra's R. Brunhild	2-5	49	Apr	1273	59	2033	93
s. Ideal's Radiant		d. Ideal's May Royal's Brenda					
*¶Locust Grove P. Radiance	5-5	336	Apr	925	51	12051	548
*Locust Grove Romulus' Gladys	5-7	305	Mar	79	5	7502	379
*McDonald Farms Ideal Milane	6-9	305	Jan	328	22	9791	466
Mulhocaway Diletant Beauty	3-1	305	Apr	329	20	8908	467
*Sterling Laura	4-9	305	Apr	12		7581	373

ROBERTSON, DURANT, WINSTON-SALEM, N. C. ARHT

¶Gay Princess Duke	4-10	182	May	863	42	5678	305
s. Priscilla's Fashion Duke		d. Edgefield Princess Gay					

ROCKINGHAM FARM, WAPPINGERS FALLS, N. Y. ARHT

¶Rockingham Gay Connie	2-4	340	Mar	491	27	9982	495
¶Rockingham Gay Contentment	2-4	220	Mar	945	38	7978	330
¶Rockingham Gay Lisa	2-8	34	Mar	1095	49	1202	54
s. Rockingham Reveller		d. Rockingham Peer Melissa					
¶Rockingham Gay Melissa	2-7	103	Mar	1232	54	4279	185
s. Rockingham Reveller		d. Rockingham Relissa					
¶Rockingham Honor Royal	2-5	365	Mar	188	11	9362	522
¶Rockingham Lady of The Glenn	2-4	139	Mar	1139	54	5417	262
s. Rockingham Foremost		d. Rockingham Meadow Princess					
*¶Rockingham Meadow Belle	3-7	276	Mar	910	45	10157	513
*¶Rockingham Recon	6-8	365	Jan	201	10	14377	697
¶Rockingham Reward	3-7	351	Jan	540	30	13301	580

§ROOSEVELT, NICHOLAS G., GIPPY PLANTATION DAIRY, MONCKS CORNER, S. C. ARHT

Brookberry Peer's Lassie	2-4	113	May	1081	47	4228	178
s. Fairlawn Performer's Peer		d. Klondike Lassoma					
*Gippy Chief Desire	3-11	169	May	911	46	5619	272
Gippy Chief Milvia	2-7	34	May	976	45	1067	49
s. Bournedale Double Chief		d. Gippy Princess Millicent					
*Gippy Chief Tuffy	4-0	111	May	1010	57	3818	208
s. Bournedale Double Chief		d. Ellerslie Topsy					
Gippy Conrad Cena	#2-2	296	Mar	403	28	5022	298
Gippy Conrad Clare	2-2	89	May	1060	52	3181	164
s. Northern Conrad		d. Gippy Chief Clara					
Gippy Conrad Donna	2-8	305	Mar	484	32	6433	364
Gippy Conrad Honey	2-7	131	May	689	32	3040	127
s. Northern Conrad		d. Midview Royal's Hannah					
Gippy Conrad Janice	2-10	206	May	434	22	4824	209
Gippy Conrad Jem	2-5	292	May	716	42	7918	396
Gippy Conrad Keda	2-4	46	May	1260	58	1896	83
s. Northern Conrad		d. McDonald Farms King's Kelia					
Gippy Conrad Lola	2-4	259	May	565	32	5236	289
Gippy Honor Bessie	3-0	210	May	815	36	5499	249
Gippy Nero Cosma	2-2	305	Feb	327	21	7360	433
Gippy Nero Lilly	2-5	305	Feb	232	15	6176	347
Gippy Opulent Charlena	2-8	305	Apr	359	21	8003	423
Gippy Opulent Cyrene	3-0	264	May	579	34	7092	388
Gippy Opulent Dorella	2-6	207	May	654	31	4787	223
Gippy Opulent Glenny	2-2	305	May	444	23	7981	395
Gippy Opulent Peonie	2-3	79	May	1047	59	2604	124
s. McDonald Farms Pre Opulent		d. Gippy Foremost's Penelope					
Gippy Prediction Acey	2-5	64	May	799	37	1627	71
s. Klondike Mollie's Prediction		d. Gippy Count's Ace					
Gippy Prediction Anna	2-11	136	May	869	43	4065	180
s. Klondike Mollie's Prediction		d. Gippy Gladiator's Annabel					
Gippy Prediction Dolly	2-5	215	May	645	30	4925	228
Gippy Prediction Gentle	2-4	269	May	932	51	8153	435
Gippy Prediction Judy	2-10	73	May	960	57	2277	117
s. Klondike Mollie's Prediction		d. Gippy Alert's Jenny					
Gippy Prediction Margie	2-11	305	Feb	222	14	7590	456
Gippy Prediction Vernella	2-2	69	May	1221	48	2654	101
s. Klondike Mollie's Prediction		d. Genial's Gippy Vermelle					
Klondike Premost Fernola	2-4	76	May	1054	48	2682	122
s. McDonald Farms Predictmost		d. Klondike Ray Golden Fern					

§RUSCHMANN, HENRY F., MEADOWBROOK FARM, BERNARDSVILLE, N. J. ARHT

*Applebrook Interim's Dorris	3-6	305	Apr	82	5	8978	483
*Gentle Manner	12-10	181	Apr	663	32	4486	220
*Honora of Meadowbrook	5-9	137	Apr	803	37	4076	195
*Meadowbrook Alert's Annie	4-4	131	Apr	839	36	4191	193
*Meadowbrook Alert's Bonnie	3-7	305	Mar	283	14	7758	356
Meadowbrook Alert's Daffy	2-5	303	Apr	569	30	6532	327
Meadowbrook Alert's Flo	2-3	305	Apr	266	15	6490	333
Meadowbrook Alert's Irma	2-4	305	Mar	247	14	5340	270
*Meadowbrook Alert's Lively	4-11	165	Apr	743	33	4454	214
*Meadowbrook Alert's Penny	4-1	333	Apr	525	24	8552	382
*Meadowbrook Alert's Princep	3-3	365	Mar	479	23	9416	436
*Meadowbrook Chief's Jasmine	4-10	250	Apr	602	32	5967	303
Meadowbrook Kingman Fay	2-7	211	Apr	526	24	4273	207
Meadowbrook Kingman Harriet	2-5	273	Apr	522	21	5442	228
Meadowbrook Kingman Kay	2-3	305	Mar	365	19	5964	269
*Meadowbrook Kingman's Doris	3-6	122	Apr	831	42	3618	180
*Meadowbrook King's Betty	4-4	172	Apr	945	48	5551	283
*Meadowbrook King's Hester	4-7	262	Apr	496	22	5903	278
Meadowbrook Magnet Pandora	2-4	227	Apr	674	33	5346	259
*Meadowbrook Magnet's Alice	3-11	305	Mar	44	2	6185	311
Meadowbrook Magnet's Mary	2-2	305	Feb	135	7	6107	294
Meadowbrook Magnet Snowdrop	2-3	255	Apr	689	30	6131	268
*Meadowbrook Peerless' Belle	3-4	201	Apr	669	34	4957	255
Meadowbrook Peerless Coronet	2-2	365	Feb	279	18	5701	315
*Meadowbrook Peerless Ina	3-1	98	Apr	750	39	2863	136
s. Meadowbrook King's Peerless		d. Maggie's Pet of Meadowbrook					
Meadowbrook Peerless Lady	2-7	236	Apr	478	23	4063	199
Meadowbrook Peerless May	2-3	305	Feb	345	16	6513	300

SECO COMPANY, INCORPORATED, SECO FARMS, ARCADIA, MO.

*¶Gayhead's Finch	6-5	77	May	1989	80	4883	208
s. Fairlawn Actor's Forward		d. Gayhead's In-finity					
¶Seco Forward's Anice	2-3	365	May	339	17	12585	549
¶Seco Forward's Cherry	2-5	193	May	815	44	6057	328
¶Seco Forward's Cynthia	2-3	216	May	638	35	6092	345
¶Seco Forward's Faith	2-11	365	Mar	225	11	14812	694
¶Seco Forward's Faithful	2-4	265	May	894	44	9474	448
¶Seco Forward's Geneva	2-5	289	May	731	41	8881	450
*¶Seco Forward's Iota	3-9	365	May	141	7	11925	552
*¶Seco Forward's Irma	3-11	130	May	1116	60	5310	260
s. Fairlawn Actor's Forward		d. Seco Imanence					
*¶Seco Forward's Linda	5-4	87	May	1407	66	4238	218
s. Fairlawn Actor's Forward		d. Gayhead's In-fanta					
*¶Seco Forward's Pansy	4-9	296	May	694	39	9157	484
¶Seco Forward's Peggy	3-7	365	May	312	19	13663	762
¶Seco Forward's Posey	3-8	365	Mar	621	35	14917	777
¶Seco Forward's Pretty Spot	2-5	103	May	1075	44	4034	173
s. Fairlawn Actor's Forward		d. St. Albans Valiant Pretty Spot					
*¶Seco G. I. Ann	3-6	365	Feb	161	8	11830	512
*¶Seco G. I. Flute	5-1	110	May	1437	63	5574	240
s. Gayhead's Imperial		d. Seco L. H. Flora					
*¶Seco G. I. Maiden	4-7	146	May	1391	59	7348	291
s. Gayhead's Imperial		d. Seco L. H. Modiste					
*¶Seco G. I. Neva	3-5	64	May	1380	63	2992	140
s. Gayhead's Imperial		d. Warel Narcissus					
*¶Seco G. I. Paula	3-9	365	Apr	409	24	13352	734
*¶Seco G. I. Una	4-8	188	May	856	49	6952	403
*¶Seco G. I. Unice	4-6	304	May	782	35	10985	516
*¶Seco Im-Faithful	6-8	337	May	963	47	12614	581
*¶Seco Imperial Thelma	4-11	225	May	1316	60	10679	505
*¶Seco In-Nocent	7-1	339	May	751	41	12829	607
¶Seco King's Alma	2-7	97	May	970	51	3277	159
s. Seco Forward's King		d. Flint Hill Helen					
¶Seco King's Phyllis	2-5	62	May	1334	60	2574	118
s. Seco Forward's King		d. Seco Primrose					
*¶Seco Monita	6-1	271	May	1213	59	11309	537
*¶Sheldegren Emily	7-2	354	May	763	37	13631	613

§SELLERS, L. H., SAINT PETERSBURG, FLA. ARHT

Sellers Farm K. Dainty	#3-1	301	Mar	378	16	4814	216

SHAW, HAYDEN J., MOSCOW, PA.

¶Beaverkill Susan	3-4	324	Mar	800	41	11398	551

SHORE, MARIE M. & R. D., JR., SHORE FARM, WINSTON-SALEM, N. C. ARHT

*¶Jesse's Daisy's Best	5-8	139	May	1228	47	5914	260
s. Quail Roost Royal Jesse		d. Kite's Ultra Daisy					
*¶Klondike Pre-Iris	5-3	268	May	723	32	9220	395
*¶Shore Farm Crystal Gem	4-5	365	Apr	201	12	10467	527
¶Shore Farm Golden Promise	2-11	255	May	828	40	8306	452
*¶Shore Farm Senor's Laura	4-8	258	May	907	40	8756	374
¶Supreme's Queen Anita	4-5	245	May	897	38	8120	384

§SIESS, FRED & ARTMAN, ALTA, BIG SPRINGS FARM, LEBANON, IND. ARHT

*Big Springs Advancer's Dolly	5-5	205	Apr	1168	49	8710	394
*Big Springs Advancer's Janet	5-2	305	Apr	209	10	11458	505
Big Springs Basil's Fancy	3-3	66	Apr	916	40	2024	89
s. Northern Conrad's Basil		d. Big Springs Fancy's Princess					
Big Springs B. Carnation Pet	2-5	230	Apr	734	35	6551	310
Big Springs B. Golden Belle	2-5	194	Apr	694	38	4864	272
Big Springs B. Olivia	2-7	172	Apr	819	35	4974	222
Big Springs Carnation	3-1	305	Feb	251	12	9052	401
*Big Springs Fawn Violet	6-2	305	Jan	792	40	11210	526
Big Springs M. Dolly's Pride	2-4	204	Apr	707	36	5006	245
Big Springs M. Juliana	2-7	196	Apr	650	35	4763	249
*Big Springs M. Ladyship	3-5	305	Jan	265	12	8104	395
Big Springs M. Lucky Ruthie	2-4	305	Jan	238	12	6747	322
Big Springs M. Rose	2-5	224	Apr	646	34	5287	272
*Big Springs M. Violet	4-10	174	Apr	1021	48	6398	314
*Big Springs Ruby Rose	6-11	305	Mar	79	4	9610	467
*Big Springs Snowflake	5-3	85	Apr	1299	57	3630	158
s. Mark-Haven Romulus		d. Trojan's Snowflake B.					

Big Springs Snowflower	2-5	223	Apr	795	35	6882	323

§SMITH, I. M., SMITH'S DAIRY, KINARDS, S. C.

*IMS Buttercup Emory	4-8	174	Feb	853	50	6475	378
IMS Carol's Lady Emma	3-7	305	Feb	283	21	6911	404
IMS Dollie Mae	7-9	214	Apr	931	46	7911	393
IMS Emory's Lady Lass	4-1	305	Apr	53	3	8044	421
*IMS Lady Carol	6-7	210	Apr	476	25	5711	322
IMS La Noce's Mary Jane	3-5	305	Jan	64	4	9830	523
*IMS Raymost Queen	10-6	305	Mar	289	12	9076	407
IMS Violetta's Maxim La-Noce	4-2	305	Mar	44	2	7492	352
Mar Mac La Noces Janet	3-2	205	Apr	1089	48	7794	393
Mar Mac Leader's Astor	2-2	305	Apr	676	32	9115	457
Mar Mac Noble Kathryn	2-4	83	Apr	1260	59	3474	156
Mar Mac Noble Prim Rose	2-4	86	Apr	959	48	2912	144

§SNYDER, A. P., WYOLINA FARM, CHARLOTTE, N. C. ARHT

*Archdale Hollimaxim Addie	4-6	305	Mar	288	18	7121	400
*Clear View Prince's Tray	7-11	145	Apr	801	33	4658	212
s. Clear Springs' Prince Foremost		d. Clear View Margie's Tray					
Erma Betty	1-10	242	Apr	594	33	4987	242
*Gold Branch MF Viola B	10-0	124	Apr	1184	55	4653	195
s. Gold Branch R. Master		d. Gold Branch F. Viola					
Quail Roost Clarion's Molly	#4-9	256	Mar	239	12	5974	279
*Wyolina Royal's Betty	3-10	305	Jan	68	3	7519	389
Wyolina Royal's Dimple	2-10	173	Apr	770	39	4261	217
*Wyolina Royals May	3-5	215	Mar	524	29	5196	295
Wyolina Royal's Norah	3-2	199	Apr	561	31	4292	235
Wyolina Royal's Patsy	3-4	32	Apr	975	46	1028	49
s. Verne Dale Majesty's Royal		d. Clear View Prince's Tray					
*Wyolina Tray's Margie	4-10	305	Jan	591	31	9871	483

§STAFFORD, JOHN E. & CLARK, ROBERT W., MR. & MRS., LAUREL MILLS FARMS, LAUREL SPRINGS, N. J. ARHT

¶Laurel Mills Acmefette	2-2	261	Apr	603	38	6659	384
*¶Laurel Mills Blossomette	3-4	365	Mar	375	19	14745	732
*¶Laurel Mills Buttercup	4-1	257	Apr	709	33	8562	425
*Laurel Mills Cleo	4-9	84	Apr	1603	68	4413	223
s. Laurel Mills Golden Acme		d. Laurel Mills Cleolight					
*Laurel Mills Cynthia	5-10	78	Mar	1297	69	3369	176
s. Laurel Mills Golden Guinea		d. Leeholme Purple Iris					
Laurel Mills Edith	2-4	252	Apr	782	38	7014	354
¶Laurel Mills Exquisite	2-6	365	Apr	519	24	13039	598
*Laurel Mills Goldafette	5-8	151	Apr	1247	62	6973	354
Laurel Mills Golden Iris	2-7	256	Apr	866	56	7734	385
¶Laurel Mills High Style	2-2	359	Apr	777	41	12363	571
*¶Laurel Mills Hope	4-10	365	Mar	353	22	16056	925
*Laurel Mills Hopeful	3-4	146	Apr	1220	61	6819	312
Laurel Mills Ivy	3-9	128	Apr	1317	70	6174	310
¶Laurel Mills Jean	3-5	231	Apr	828	47	7366	379
*¶Laurel Mills Kitty	2-11	365	Feb	39	2	10250	499
Laurel Mills Lady Gertrude	3-11	124	Apr	1565	68	6686	320
*¶Laurel Mills Lady Vivian	3-5	365	Mar	267	15	13019	631
Laurel Mills Leona	2-4	232	Apr	669	31	5656	250
Laurel Mills Lida	3-10	165	Apr	942	42	6291	274
Laurel Mills Lilium	2-3	291	Apr	791	42	8153	406
Laurel Mills Lucky Charm	2-7	252	Apr	686	34	7173	321
*¶Laurel Mills Maiden	3-2	365	Mar	249	13	12521	608
*¶Laurel Mills Mary Ann	3-1	208	Apr	912	44	6956	360
*Laurel Mills Paulene	5-4	98	Apr	1336	57	3805	182
s. Laurel Mills Golden Guinea		d. Laurel Mills Paulette					
Laurel Mills Primrose	3-9	161	Apr	734	31	5933	245
*¶Laurel Mills Priscilla	#3-2	363	Mar	430	23	13063	678
Laurel Mills Proud Lady	2-5	215	Apr	951	50	7060	351
Laurel Mills Pure Gold	2-3	236	Apr	575	31	5381	267
*¶Laurel Mills Remembrance	4-8	340	Apr	837	44	13024	596
Laurel Mills Sindy	3-1	283	Apr	599	32	7983	415
*¶Laurel Mills Starlight	4-3	365	Mar	466	25	15490	827
Laurel Mills Sundoll	2-4	252	Apr	827	43	7319	340
Laurel Mills Vivid	3-4	184	Apr	589	26	4338	198

§STALLER, ROBERT S., LIBERTY BELL FARM, LIBERTYVILLE, ILL.

*Imp. Bessie of Fauxquets de Haut	4-8	120	Apr	1003	46	5980	287
*Finchley Manor Faerie	3-4	155	Apr	886	38	5399	235
s. Finchley Manor Vindicator		d. Finchley Manor Caprice					
Finchley Manor Katreese	4-4	118	Apr	1237	48	5272	209
*Grandvu Royal Dee	7-4	157	Apr	1435	70	8016	411
*Lancresse Minnie	6-5	305	Feb	534	29	9545	496
Liberty Bell Humming Bird	2-7	190	Apr	853	40	5901	277
Imp. Lily II. of Fauxquets de Haut	4-4	305	Feb	89	4	9285	380
*Luxerin Matchless Pearlette	3-7	305	Feb	172	10	10966	504
Shawnee Springs Misty	2-10	173	Apr	851	40	5691	246
Shawnee Springs Vanette	2-8	168	Apr	636	28	4200	181
s. Langwater Royalton		d. Shawnee Springs Vanity					

§STOKES, E. S., HILLCREST FARM, LINWOOD, N. C. ARHT

Crescent May Blossom	2-7	305	Mar	497	25	8145	401
Goldprint Butterfly	2-1	176	Mar	507	28	3075	174
Goldprint La Noce	2-7	305	Feb	170	12	8453	501
Goldprint Rosette	2-3	253	Mar	577	32	4940	271
*Gracious Rose Ann	3-5	176	Mar	799	47	5204	311

§STROUD, L. E. & SON, SUNSHINE FARM, GREAT FALLS, S. C. ARHT

*Stroudcrest Piper's Maid	4-5	87	Apr	1395	65	4209	209
s. Klondike Piper		d. Improver's Fascination Maid					
*Stroudcrest Piper's Toney	3-3	275	Apr	690	36	8339	404
Sunshine Foreman Margo	2-1	179	Apr	802	43	4984	269
Sunshine Maxking Minnie	2-1	84	Mar	953	58	2609	158
s. Sunshine's Lucky Maxking		d. Sunshine's Viscount's Marcella					
Sunshine Maxking Nancy	2-4	48	Apr	1231	58	1939	88
s. Sunshine's Lucky Maxking		d. Sunshine's Viscount's Nan					
Sunshine Noble Inez	2-4	262	Apr	623	37	5983	357
Sunshine Noble Laurie	2-5	61	Apr	1282	56	2489	116
s. Sunshine's Martha's Noble		d. Sunshine's Lucky Laurie					
Sunshine Royal Margie	2-10	82	Apr	1132	70	3123	177
s. Brays Island R. Royalist		d. Sunshine's Lucky Maree					
Sunshine Royal Millie	2-9	130	Apr	847	43	3954	197
Sunshine's Champion Lola	2-10	305	Mar	732	43	9406	526
Sunshine's Fore Doris	2-10	265	Apr	900	47	8216	408
Sunshine's Fore Lady	2-9	297	Apr	1084	54	11181	548
Sunshine's Honor's Martel	3-2	365	Apr	418	24	10078	550
Sunshine's L. D. Margaret	2-9	293	Apr	534	31	6544	381
*Sunshine's Lucky Marianne	4-11	305	Jan	631	44	10837	586
Sunshine's Maxking's Bella	2-11	365	Apr	134	7	11692	617
Sunshines Maxkings Glenda	3-5	60	Apr	1176	55	2350	118
s. Sunshine's Lucky Maxking		d. Sunshine's Julius' Geneva					
*Sunshine's Maxking's Rosebud	4-5	305	Nov	170	9	9968	473
*Sunshine's Rhoda Lady	3-11	88	Feb	1389	56	4290	200

§TERRY, MILDRED Q. & TROUTMAN, JAMES ROBERT & MARGARET MICHAEL, QUAILES CREST FARM, FERNWOOD, MISS.

Brookberry King's Lora	4-3	305	Dec	272	18	8066	426
Quailes Crest Advancer Alice	#2-4	304	Oct	358	23	6746	385
Quailes Crest Majesty	3-3	305	Dec	217	12	8957	416
Quailes Crest Nancy	#3-1	304	Oct	263	19	7168	370
Quailes Crest Pipperette	3-3	365	Dec	86	6	10867	588

VELDA DAIRY FARMS, INCORPORATED, TALLAHASSEE, FLA.

¶Crystal Pond Orilla	4-4	81	Apr	1458	64	4069	171
s. Caumsett Promoter		d. Crystal Pond Arzella					
*¶Rappahannock's Dimple	6-4	68	Apr	1479	62	3374	135
s. Coldspring's B. R. Valor		d. Contender's Dolly May					
¶Wilburn High Resa	6-4	83	Apr	1638	82	4715	220
s. McDonald Farms High Laird		d. Wilburn Imperial Odessa					

WALKER, G. B. & SONS, WALKER FARMS, STONEVILLE, MISS. ARHT

*¶Crystal King's Sally	6-0	324	Apr	937	44	12103	524
Curtiss Candy Drummer Pansy	2-2	46	Apr	1002	51	1506	76
s. Curtiss Candy Levity Drummer		d. Curtiss Candy Proud Pansy					
*¶McDonald Farms Le Namesake	6-1	96	Apr	1523	67	5007	228
s. McDonald Farms S. Leader		d. McDonald Farm King's Lady Rose					
¶McDonald Farms Le Sadie Lou	2-3	349	Apr	823	45	11979	596
Mulbocaway Dawn Beauty	3-1	170	Apr	680	32	4296	205
¶Riegeldale Fashioner Cathy	2-10	219	Apr	993	53	7521	360
*St. Albans Glamour's Zetta	9-7	199	Apr	894	46	6823	332
*¶Walker Farms Barnard's Rosie	9-2	365	Apr	181	11	11990	585
*¶Walker Farms Delta Clarice	6-11	365	Apr	831	47	13255	633
Walker Farms Foremost Gerty	2-3	94	Apr	900	39	2940	129
s. Walker Farms Foremost		d. Walker Farms Standard Gerty					
Walker Farms Foremost Lonabell	2-8	233	Apr	506	26	4526	230
¶Walker Farms La Cla	2-5	151	Apr	975	51	5517	276
s. Walker Farms Noble Lad		d. Walker Farms Piper Clarina					
Walker Farms Lady Idalia	6-5	255	Apr	626	31	7080	331
Walker Farms Max Dollie	2-5	169	Apr	715	33	4328	201
Walker Farms Max Generous	2-7	170	Apr	846	45	4992	243
Walker Farms Max Gracious	2-3	145	Apr	861	43	4344	214
s. Hanes' Robert Dicks		d. Riegeldale Governess					
¶Walker Farms Max Gretta	2-7	122	Apr	1029	44	4287	184
s. Hanes' Robert Dicks		d. Walker Farms Foremost Gretta					
¶Walker Farms Max Janit	2-3	89	Apr	980	49	2986	133
s. Hanes' Robert Dicks		d. Walker Royal M. F. Janette					
¶Walker Farms Max Japon	3-3	145	Apr	1387	61	6924	287
s. Hanes' Robert Dicks		d. Walker Farms Delta Japonica					
¶Walker Farms Max Juicy	2-9	240	Apr	838	47	7848	395
¶Walker Farms Max Laurel	2-8	97	Apr	1187	53	4003	170
s. Hanes' Robert Dicks		d. Walker Farms Barnard Linnet					
Walker Farms Max Mirth	2-7	162	Apr	546	26	3356	168
Walker Farms Max Rapture	2-8	80	Apr	931	44	2560	124
s. Hanes' Robert Dicks		d. Meadow Lodge Rapture					
Walker Farms Miss Governess	4-4	305	Apr	95	6	5922	353
Walker Farms Miss Hilda	2-7	177	Apr	762	32	4862	213
¶Walker Farms Miss Jeneva	3-5	240	Apr	652	33	6381	320
Walker Farms Miss Joanne	4-10	305	Jan	152	9	7958	421
Walker Farms Miss Lucky	2-10	89	Apr	995	47	2827	146
s. McDonald Farms His Model		d. Walker Farms Piper Luster					
Walker Farms Miss Nugget	4-5	265	Mar	372	21	5781	302
*¶Walker Farms Miss Promise	4-9	297	Apr	466	22	9542	367
Walker Farms Miss Wac	2-9	145	Apr	381	20	2548	120
s. McDonald Farms His Model		d. Walker Farms Lady Wilma					
¶Walker Farms Ne Josey	3-1	166	Apr	789	39	5050	232
Walker Farms Ne Light	2-9	238	Apr	442	21	4207	206
Walker Farms Ne Lucky	2-10	197	Apr	491	23	3849	190
Walker Farms Piper Alice	4-0	96	Apr	897	40	3101	135
s. Flying Horse Royal Piper		d. Vincent's Foremost Almarina					
Walker Farms Piper Beatrice	4-10	210	Apr	603	33	5617	293
Walker Farms Piper Blossom	3-11	233	Apr	613	34	5517	288
*¶Walker Farms Piper Fairy	4-11	79	Apr	1815	86	4639	229
s. Flying Horse Royal Piper		d. Walker Farms Majesty's Fairlie					
Walker Farms Piper Flower	4-7	200	Apr	430	22	4507	239
Walker Farms Piper Gay	2-7	174	Apr	592	28	3943	186
¶Walker Farms Piper Justine	4-9	210	Apr	1087	55	8482	432
¶Walker Farms Piper Mabel	3-0	191	Feb	748	40	5562	283
¶Walker Farms Piper Martha	2-11	173	Apr	904	45	5708	274
Walker Farms Piper Mistletoe	4-3	169	Apr	829	44	4943	268
*¶Walker Farms Piper Nimble	7-0	140	Apr	1695	80	7611	372
s. Flying Horse Royal Piper		d. Klondike Nymph					
Walker Farms Piper Pewee	2-10	196	Apr	664	33	4721	221
¶Walker Farms Piper Rhoda	3-5	305	Mar	28	1	8327	407
*¶Walker Farms Piper's Nira	9-5	139	Apr	1429	60	7845	336
s. Flying Horse Royal Piper		d. Horn's Crescent's Nina					
*¶Walker Farms Piper Taffy	6-9	151	Apr	1189	58	6780	303
s. Flying Horse Royal Piper		d. Lea Miss Thekla					
¶Walker Farms Piper Ultiray	2-8	186	Apr	888	47	6019	308
Walker Farms Piper Valencia	2-5	125	Apr	885	39	3674	156
s. Flying Horse Royal Piper		d. Lea Lady Valencia					
¶Walker Farms Piper Whit	2-9	234	Apr	1234	58	10063	448
*¶Walker Farms Piper Zinnia	3-11	42	Apr	1672	78	2259	105
s. Flying Horse Royal Piper		d. St. Albans Glamour's Zetta					
¶Walker Farms Piper Zola	2-5	181	Apr	995	51	6293	290
¶Walker Farms R. Gingerette	2-8	365	Apr	634	42	10792	547
Walker Farms R. Janele	2-8	212	Apr	467	25	4242	214
¶Walker Farms R. Jay Bird	2-5	207	Mar	857	41	5794	282
Walker Farms R. Tipsey	2-9	255	Apr	761	40	6693	318

§WALKER, M. W., WALKER'S CLOVERLAND DAIRY, ALEXANDRIA, LA.

Arden Noble Carrie	4-5	305	Dec	227	12	8685	412
Bayville Noblest Ray	5-8	160	May	890	45	5703	282
s. Noble's Ben		d. Bayville Dimple's Ray Girl					

$167 MORE

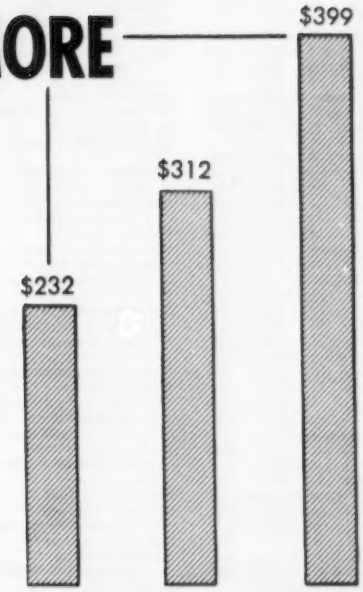

FOR TESTED GUERNSEYS

The above graph, based on an analysis of 1954 auction sales, clearly shows the dollars-and-sense value of testing. One can readily see that Guernseys with official records sold for an average $167 more than those without records whose dams also had none, and for $87 more than those others who had no records but whose dams did. It's a fact – *it pays to test!* Put *your* herd on test *today*. And, remember, HIR Testing costs only $3.50 per head.

And Now, Only One Form Places and Keeps Your Herd on HIR TEST!

SEND THAT FORM TODAY TO

THE AMERICAN GUERNSEY CATTLE CLUB
Peterborough, New Hampshire

Bournedale Lincoln's Lady	3-8	188	May	687	35	6004	287
s. Bournedale Coronet's Lincoln		d. Bournedale Princess Ladybird					
*Burkeville Emory's Ada	4-11	134	May	741	39	4422	221
s. McDonald Farms Steadfast Emory		d. Burkeville G. F. Resolute's Ada					
Cloverland King's Elsie	2-10	305	Oct	404	20	9289	432
Cloverland Levity's Annette	2-1	92	May	891	49	2965	159
s. Gayoso Coronation Levity		d. Sunshine's Lucky Annette					
Cloverland Levity's Ladybelle	2-7	203	May	674	35	5597	293
s. Gayoso Coronation Levity		d. Lucky Ladybelle					
Cloverland Levity's Lucile	2-6	165	May	771	41	4601	241
s. Gayoso Coronation Levity		d. Cloverland Maxim K. Lucile					
Cloverland Levity's Pearl	2-10	211	May	763	40	6089	309
s. Gayoso Coronation Levity		d. Cloverland Maxim Pearl					
Cloverland Levity's Rose	2-5	197	May	783	41	6055	306
s. Gayoso Coronation Levity		d. Cloverland Noble Rose					
Cloverland Maxim K. Lucile	3-10	365	Sep	336	18	8972	468
Cloverland Maxim Noble Flash	#4-2	301	Jul	508	26	7452	388
Cloverland Maxim Noble Queen	#3-2	346	Nov	93	5	8211	413
*Cloverland Maxim Noble Queen	4-5	85	May	1176	58	3612	176
s. Elsie's Fayroyal Noble		d. Cloverland Maxim K. Empress					
Cloverland Maxim Pri Phiebe	7-1	301	Feb	501	27	7815	374
Cloverland Noble Queenie	3-7	36	May	1208	57	1409	66
s. Elsie's Fayroyal Noble		d. Cloverland Maxim K. Empress					
Cloverland Patrick's Effie	2-4	92	May	810	40	2617	131
s. Bournedale Abe's Patrick		d. Primrose Ben's Effie					
Cloverland Royal Barbara	#2-7	300	Jul	243	13	8079	440
*Gayoso Democrat's Maiden	#5-5	294	Nov	209	9	9630	431
Grapelawn L. Carolina	3-9	305	Jul	194	10	7130	382
Hamhurst Danny Boy's Dorothy	3-3	97	May	1099	56	3741	194
s. Bournedale Danny Boy		d. Hollikinoll Dorothy					
Knightdale No Max's Beth	5-9	225	May	578	30	6247	305
s. Quail Roost No Max Master		d. Knightdale R. I. Sue					
*Myersmead Superb's Treva	#6-2	361	Nov	239	13	10275	529
*Pecan Hill's Vacoral	5-4	305	Oct	54	2	9112	469
Primrose Ben's Effie	4-11	175	Sep	812	42	5846	281
*Primrose Ben's Effie	5-11	67	May	1160	58	2604	125
s. Riegeldale Ben's Millman		d. Hearthstone Effie's Girl					
Primrose Farm Patrick's Dorosa	4-11	148	Nov	948	47	5702	260
Primrose Farm Patrick's Pacora	3-5	305	Nov	458	23	10525	523
Primrose Farm Patrick's Pansy	3-4	305	Nov	188	9	10182	499
*Primrose Farm Patrick's Pansy	4-5	90	May	1149	58	3639	180
s. Bournedale Abe's Patrick		d. Gayoso Victor's Queen					
Primrose Farm Patrick's Patch	4-3	280	Dec	518	25	7943	390
Primrose Farm Patrick's Peeble	2-11	305	Nov	122	6	8973	457
*Primrose Farm Patrick's Peeble	3-11	132	May	950	44	4616	217
s. Bournedale Abe's Patrick		d. Ring-Win La-Rose Princess					
*Primrose Farms Ben's Agnes	4-11	365	Nov	186	10	11562	626
*Primrose Farms Ben's Queenie	#5-5	328	May	346	19	10312	518
*Primrose Levity Goldie	4-8	305	Mar	433	23	9737	467
s. Gayoso Coronation Levity		d. Gayoso Chink's Goldie					
*Primrose Patrick's Dot	5-1	258	May	505	27	7321	360
s. Bournedale Abe's Patrick		d. Maxim's Dot of Grassy Grove					

WILKIE, JOHN, FORGE HILL FARM, NEW WINDSOR, N. Y. ARHT

*¶Brittany Hills Royal Buttercup	11-1	203	Apr	1396	54	11324	482
*¶Forge Hill B. B. Marilyn	3-2	165	Apr	1353	69	8050	403
¶Forge Hill B. B. Molly	3-4	273	Apr	717	42	8368	429
*¶Forge Hill Casa Colette	4-3	69	Apr	1804	72	3936	159
s. Forge Hill Casanova		d. Wyebrook Colleen Louise					
¶Forge Hill Casa Glorious	3-5	131	Apr	1075	47	5849	251
s. Forge Hill Casanova		d. Forge Hill Gloria					
¶Forge Hill Casa Maria	2-11	132	Apr	1234	54	5952	257
s. Forge Hill Casanova		d. Forge Hill Mars Marilyn					
¶Forge Hill Chagloriann	2-4	305	Nov	125	8	9263	492
¶Forge Hill Chalbunny	2-7	237	Apr	840	45	7813	400
¶Forge Hill Chalcoleen	2-3	355	Mar	825	51	12371	655
¶Forge Hill Chalcolindy	2-4	242	Apr	1010	48	8734	417
¶Forge Hill Chalgalores	2-3	162	Apr	1116	53	6481	294
¶Forge Hill Chal Kathy	2-7	173	Feb	973	49	6068	297
¶Forge Hill Chalmoloise	2-4	125	Apr	984	48	4193	194
s. Douglaston Anne's Challenger		d. Forge Hill Coro Moloise					
¶Forge Hill Chalonez	2-4	128	Apr	1119	56	4739	231
s. Douglaston Anne's Challenger		d. Forge Hill Casa Janez					
¶Forge Hill Chalouise	2-4	305	Dec	828	54	11158	621
¶Forge Hill Chalyn	2-5	232	Apr	928	48	7329	363
*¶Forge Hill Corona Linda	5-9	228	Apr	1248	59	10459	500
¶Forge Hill Lingmo	2-10	238	Apr	891	42	7722	350
¶Forge Hill Marajanez	#3-7	278	Mar	381	22	8742	481

§ZIEGLER, HOWARD J. & SONS & HENRY J., FIRESIDE FARMS, CLYDE, OHIO. ARHT

*Doral Farms Challenger's Etta	4-3	47	Mar	1554	63	2218	95
s. Hominy Hill Challenger		d. Doral G. Donnetta					
Fireside Annabell	3-10	160	Mar	620	34	4189	239
Fireside Caroler Rose	3-0	150	Mar	866	39	4341	186
s. Fireside Victor's Caroler		d. Fireside Czar's Rosette					
Fireside Challenger's Julia	1-9	274	Mar	558	30	5446	261
Fireside Challenger's Lady	2-2	242	Mar	730	46	6127	318
Fireside Challenger's Lassie	2-5	108	Mar	349	20	1376	57
s. Hominy Hill Challenger		d. Fireside Czar's Levity Lady					
*Fireside Contender's Collene	3-11	135	Mar	870	36	4552	204
s. Fireside Contender		d. Rockbottom C-Calico					
Fireside Contender's Lucille	3-4	365	Mar	229	12	9957	517
Fireside Contender's Posey	4-2	328	Mar	665	35	10008	502
*Fireside Czar's Blossom	7-7	31	Mar	1379	55		
s. Sun-Biest Farms Levity Czar		d. Fireside Violet					
*Fireside Czar's Primadonna	5-5	304	Mar	572	31	9298	487
Fireside Czar's Violet	3-1	104	Mar	771	46	2555	127
s. Fireside Levity Czar		d. Fireside Violet					
*Fireside Flower	3-9	169	Mar	949	49	5950	283
*Fireside Gay Lady	#5-6	349	Jan	51	3	11835	583
*Fireside Gay Lady	6-7	50	Mar	1543	66	2473	112
s. Sun-Biest Farms Levity Czar		d. Aigler Farm Gay Lady					
Fireside Lady Lass	3-8	281	Mar	503	26	5969	321
Fireside Primette	2-9	135	Mar	1068	58	4943	245
s. Fireside Levity Czar		d. Fireside Czar's Primadonna					
Fireside Princess Celia	2-8	69	Mar	1067	48	2478	107
s. Fireside Czar's Victory		d. Fireside Czar's Print					
Fireside Victor's Cinderella	2-4	146	Mar	513	27	3032	148
s. Fireside Czar's Victory		d. Fireside Caledonia					

APPROVED HERD IMPROVEMENT RECORDS

EXPLANATION OF SYMBOLS

* Indicates Reentry.

C Following Days in Milk indicates that calving requirements were met.

§ Before a Breeder's name, indicates all cows milked twice daily.

OWNER AND RECORD	Age	Days In Milk	Lbs. Milk	Lbs. B. Fat
§ADAMS, C. N. & SONS, HIGHLAND FARM, MANKATO, MINN.				
Highland Bethina Betsy	2-3	305-2X	9161	410
s. Highland's Noble Leader		d. Bessie's Bethina of Highlands		
*Highland Pamela Peg	3-8	300-2X	9572	400
s. Highland's Noble Leader		d. Highlands' Pamela		
§ADKINS, CHARLES P., CLEARVIEW FARM, SAINT HENRY, OHIO.				
*Clearview Royal Mae Ellen	6-3	305C-2X	6644	383
s. Welcome-In-Royal		d. Linwood's Maebelle		
*Clearview's Freeman Dolly	8-0	305-2X	9349	432
s. McDonald Farms Freeman		d. Clearview's Golden		
*Clearview's Freeman Maxine	8-2	305-2X	10907	475
s. McDonald Farms Freeman		d. Vixen of Victory Noll		
*Clearview's Gertie	7-3	305-2X	8788	425
s. Raemelton King of Twin Pines		d. Linwood's Golden Alice		
§AHLSTROM, ESTON H., BEAOLE GUERNSEY FARM, GRANTS PASS, OREGON.				
*Beaole King Boy's Marie	9-4	305-2X	8393	396
s. King Boy of Home Comfort Farm		d. Loumorlen Dandy Marian		
*Beaole Roney Linda	11-1	305-2X	10232	438
s. Santa Cruz Holliston Roney		d. Loumorlen Dandy Lorna		
§AHRENS, ROBERT S., BOMAR FARMS, HUDSON, WIS.				
*Cuthbert Farm Darling	6-10	305C-2X	7440	367
s. Boulder Bridge Design		d. Cuthbert Farm Delilah		
§ALEXANDER, RAY H., SUNNYSIDE FARM, UNION SPRINGS, N. Y.				
Sunnyside De Joyce	2-3	305-2X	9032	432
s. Elmcrest Demonstrator		d. Sunnyside Brig Joyce		
Sunnyside de Phyllis	2-3	305-2X	9655	420
s. Elmcrest Demonstrator		d. Sunnyside Florimel		
§ALLEN, LAWRENCE, SUNNYCREST FARM, BEND, OREGON.				
Sunnycrest Elsie	2-4	365-2X	8975	468
s. Kola Tepee Pilot		d. Sunnycrest Erma		
§ALLEN, RAY R., ALLENHOLM FARM, SOUTH HERO, VT.				
Allenholm Sibyl	7-3	365-2X	9156	380
s. Charlescote Alert		d. Allenholm Superb May		
§ANDERSON, WILBUR & HANNA, W. W., URBANA, OHIO.				
*Blaine Farms Anna Belle	5-4	305-2X	8183	373
s. Kenmar Hills Distinction		d. Lee-Mar Farms Eddie Bell		
*Mayflower's Flame	6-4	305-2X	7950	377
s. Foremost Footprint 4th		d. Mayflower Lassie Bell		
§ANNVILLE INSTITUTE, ANNVILLE INSTITUTE FARM, ANNVILLE, KY.				
*Annville King's Nancy	3-1	279C-2X	6443	271
s. Lockshore Annville		d. Annville Kent's Annamay		
§ARKANSAS TUBERCULOSIS SANATORIUM, STATE SANATORIUM, ARK.				
Chesterluck Levity Rosalie	5-9	305-2X	8708	409
s. Curtiss Candy Levity Drummer		d. Lake Shore Rose Bud		
Curtiss Candy Levity Melba	8-6	245-2X	6164	272
s. Green Meads Levity King		d. Liberty's Melba		
Lake Lea Vera's Kate	5-5	295C-2X	6616	296
s. Wey Acres Levity Keeper		d. Myrtle's Vera		
§ARMES, GEORGE E., JONESBORO, IND.				
Solms F. R. Centessa	3-5	181-2X	6204	285
s. Florham Jean's Royal		d. Solms Ptolemy Content		
§AUERBACH, BEATRICE F., AUERFARM, BLOOMFIELD, CONN.				
Auer Performer's Rebecca	2-3	305-2X	9231	496
s. Fairlawn Memoir's Performer		d. Auer Andy's Reba		
§AUKEMA, OWEN, AUKEMA FARMS, SUSSEX, N. J.				
Aukema Farms Charmer Reanna	2-9	305C-2X	6773	336
s. Hedge Croft's Charmer		d. Ideal's Risbecq's Reanna		
*Ideal's Champ's Poppy	5-8	305-2X	10328	529
s. Ideal's Champ		d. Ideal's Risbecq's Pearl		
*Ideal's Warrior's Martha	4-8	305-2X	10188	546
s. Ideal's Warrior		d. Ideal's Major's Martha		

$BAKER, DALE L., KEN JO DALE FARM, HUNTINGTON, IND.
*Ken Jo Dale Glory's Margie 5-5 305C-2X 5835 330
s. Kenfleur's Prince Glory d. Mollie of Lincoln Farm

$BAKER, ROBERT L., RIVER SIDE FARM, BREMEN, IND.
*Dolly's Dottie of River Side 6-1 305C-2X 9359 509
s. River Side Royal Monarch d. Major's Dolly of River Side
*Maggie's Tulip of River Side 5-1 235-2X 4175 222
s. River Side Royal Monarch d. Lula's Maggie
Spot's Maude 9-3 265C-2X 5058 243
s. Letsdobetter Bud d. Archer's Spot

$BAKER, STANLEY, TWIN BIRCH FARM, LYNDONVILLE, N. Y.
*Twin Birch N's Vera 4-4 305C-2X 8608 417
s. Nodrog of Twin Birch d. Walnut Wold Vera
*Twin Birch Pal's Annabelle 6-5 305C-2X 8738 505
s. Cathedral Pal of Twin Birch d. Twin Birch Beauty's Ann

$BALDERSTON, LLOYD, III, COLORA FARM, COLORA, MD.
*Stately Lucking Emma 6-5 305C-2X 9414 508
s. Starr Farm Hannibal d. Lucking Emma

$BALLANTINE, ELIZABETH STEVENS, STONEHOUSE FARM, GLADSTONE, N. J.
*Stonehouse Bounty Victory 8-4 305-2X 10820 448
s. Stonehouse Maximum d. Stonehouse Bounty
*Stonehouse Fortune 7-3 305-2X 7516 345
s. Over The Grass Sirion d. Stonehouse Calamity Jane

$BANDEROB, R. E. & SONS, GLENARROW FARM, WORDEN, MONT.
Quality Park Farm's Lucy 3-1 305C-2X 10641 586
s. Quality Park Farm's Major Domo d. Mitzi of Twin Oaks Farm

$BAUGHMAN, W. W., LA BELLEVUE FARM, NEW WATERFORD, OHIO.
La'Bellevue Design Desire 2-1 305-2X 6271 283
s. Raemelton Sentry Design d. La'Bellevue Lady Greta
*La'Bellevue Design's Secret 3-1 305-2X 8244 351
s. Raemelton Sentry Design d. La'Bellevue Lady Greta

$BEATTY, R. PAUL, INDIANA, PA.
*Defender's Naomi 6-4 273C-2X 7468 323
s. Ring-Win Defender d. Ring-Win Amelia

$BEEBE, CHARLES PHILIP, EASTLEIGH FARMS, FRAMINGHAM CENTER, MASS.
Eastleigh C. Wilda 2-5 282-2X 10017 460
s. Coronation Majestic's King d. Eastleigh Winsor
*Eastleigh F. Marjorie 3-4 273C-2X 9043 527
s. Flying Horse Piper's Fashion d. Eastleigh Marcia

$BEEBE, JACK H., RIVER BEND FARM, WARSAW, IND.
Cared W. L. Rosella 5-5 305-2X 8156 384
s. Golden Grange Warrior Leader d. Pride's Monarch's Rose Bud

$BEREA COLLEGE, BEREA, KY.
*Berea Challenger's Rose Marie 4-1 305C-2X 7038 379
s. King Challenger of Annville d. Great Oaks K. Rose Marie
*Berea Challenger's Starette 5-0 305C-2X 8132 403
s. King Challenger of Annville d. Letsdobetter Laddie's Starette
*Berea King's Maid 5-10 281-2X 6441 279
s. Pine Manor King's Superb d. Letsdobetter Monarch Maid
Red Cross Noble Gem 3-5 305-2X 7659 372
s. Quail Roost Noble Maximus d. Red Cross Gem

$BERGE, OLEY E., CORNER HILL GUERNSEY FARM, VALDERS, WIS.
Corner Hill N Fancy 2-4 305-2X 6700 341
s. Corner Hill Nobleman d. Corner Hill Nobleman's Fairy

$BERRY, RALPH I. & SON, DARIB'S FARM, PAWNEE CITY, NEBR.
Darib's Lady Balinda 4-11 305C-2X 8219 453
s. Skyline Challenger's Duke d. Crystal Lake Bessie

$BIEVER, W. J. & SON, BIEVER FARM, SCHUYLKILL HAVEN, PA.
*Alpha P. P. Beauty 5-4 290C-2X 6900 339
s. Chedco Peter Pan d. Alpha Charming Coquette

$BJERKENG, PAUL B., ASGARD FARM, BELDENVILLE, WIS.
*Asgard Elsie 5-3 248-2X 6272 274
s. Sanfadair Elsie's Prince d. Asgard Esther

BLACK, S. BRUCE, TWIN VALLEY FARM, PEPPERELL, MASS.
*Twin Valley Partner's Melody 8-11 282C-3X 9868 372
s. Chedco Partner d. Twin Valley Lute

$BLACKWELDER, P. B., TWIN BROOK FARM, MOCKSVILLE, N. C.
*Royal Count's Hope 9-7 288C-2X 8731 440
s. Clear Springs' Royal Count d. King's Daisey Belle Lady

$BLANCHARD, MARY L. C., OPEN HEARTH FARMS, ONTARIO, N. Y.
Open Hearth Actor's Fairetta 2-7 291-2X 5994 341
s. Fairlawn Melba's Actor d. Rex's Fairetta
Open Hearth Royal Lona 2-1 183-2X 4271 193
s. Foremost Royal Champion d. Bethany Favor's Lona
*Open Hearth Winbelle 7-8 246-2X 6314 337
s. Winbernie Blend of The Meads d. Open Hearth Foremost's Belle

$BOLE, JOHN C., FELICITY FARM, MALVERN, PA.
Anna Belle of Felicity Farm 2-5 305-2X 7741 344
s. McDonald Farms Hale d. Riveredge Valdor's Desire
*Brookside Pr. Hardwick's Hera 5-1 256-2X 6236 310
s. Hominy Hill Eminence d. Brookside Princess Hardwick

$BOON, C. P., OAK HARBOR, WASH.
*Western Glow Dairy Girl 14-5 305C-2X 11293 486
s. Marymoor Dariprince d. Western Glow Butterfat Dairymaid

$BOSWORTH, W. H., OAKWOOD FARM, ALGONA, IOWA.
*Oakwood H. Violet 4-11 305C-2X 6520 327
s. Chedco Hurricane d. Oakwood Gladiola

$BOWDEN, J. E., JESSIE G. BOWDEN FARM, COLDWATER, MISS.
Welcome In Favor Nellie May 2-2 305C-2X 5547 259
s. Welcome In Favor d. Welcome In King's Nellie May

$BRADFORD, FRED & R. D., BRADFORD'S DAIRY FARM, ALMA, MICH.
*Bradford's Julie E. 3-6 305-2X 6266 356
s. Bradford's Clara's King d. Bradford's Erma Ann

$BRADLEY, MORRIS R., SUNNY LANE GUERNSEYS, FORT ATKINSON, WIS.
*Golden Knoll Hilda 3-1 250-2X 6159 312
s. McDonald Farms Prediction Ideal d. Golden Knoll Charlotte
Golden Knoll L Insignia 2-4 305C-2X 7786 393
s. Golden Knoll Lucero d. Golden Knoll Charm

$BREHM, PAUL W., BREMWAY FARM, BERNE, IND.
*Bernway Nan 3-10 305-2X 8125 359
s. Coldspring's Romulus Equal d. Bernway Peg

$BREMER, ARNOLD F., FAWNLYN FARM, PALMYRA, NEBR.
*Fawnlyn Royal's Mabel 3-2 305C-2X 7408 393
s. Jo-Be King Royal d. Bonny Crest May Basket

$BRENEMAN, JOHN A., WILLOW BEND, WILLOW STREET, PA.
*Willow Bend's Mabel 3-5 305C-2X 6362 399
s. Sterling Glen d. Willow Bend's Maid
*Willow Bend's Martha 4-6 305C-2X 9751 483
s. Clora's Point Tor d. Willow Bend's Minerva
*Willow Bend's Twilight 11-3 305C-2X 9129 466
s. Willow Bend's Golden Warrior d. Willow Bend's Minerva

$BREWER, G. R. & DRAPER, LEO, DELPHI, IND.
Solms F. M. Katy 3-5 183-2X 6258 301
s. Solms Farm Royal Mathias d. Solms Farm R. Katrinka

$BREWER, WAYNE & SALLY JO, KA-WA FARMS, UNION CITY, IND.
*Welcome In King Delaine 5-5 305-2X 5661 285
s. McDonald Farms Steadfast King d. Welcome-In Forward's Delaine

$BRIGGS, W. D., GREENWOOD FARM, WADSWORTH, OHIO.
Greenwood Ken Beulah 2-2 264-2X 5044 236
s. McDonald Farms Kenmore d. Greenwood Valor Bertha
Greenwood Le Marian 2-0 252-2X 3931 264
s. McDonald Farms Le Ostrom d. Greenwood Ken Madge

$BRINDLE, LIVINGS, BRINDLE STOCK FARM, JAMESTOWN, IND.
Brindle Squire's Bellona 2-5 305C-2X 9487 440
s. Wilgorlan Farms Squire d. Brindle Banner's Bell

$BRINSER, AYERS, LINWALD FARM, PETERSHAM, MASS.
Linwald Butterfat Hesneria 3-9 204-2X 4152 208
s. Mulhocaway Butterfat Huron d. Linwold Butterfat Vistula

$BRISCOE, JOHN D., SILENT MEADOW FARM, LAKEVILLE, CONN.
*Gwyn Careg Foremost Desire 6-2 305-2X 11107 535
s. Foremost Wood Ford d. Wood Ford Desirable

$BRUNCLIK, ANTON & SON, HILLCREST ACRES, BIRCHWOOD, WIS.
Hillcrest Acres Bonnie Rhythm 7-4 305C-2X 6579 347
s. Sunny Mead's Rock d. Chequamegon's Louise

$BRUTUS, ARBA & SON, BRUTUSDALE FARM, PINE VILLAGE, IND.
*Big Maple Monnie 3-6 305C-2X 10508 440
s. Welcome In Masher d. Eagle Valley's Lord's Monnie

$BUCHAN, R. D., BUCHAN'S FARM, HENDERSON, N. C.
Sadie's Dolly 9-0 303C-2X 10772 467
s. Wakefield Yeoman's Warrior d. Patsy's Sadie

$BUCK, C. D., BUENA VISTA, WILMINGTON, DEL.
*Roamer's Diana 5-6 365C-2X 20118 830
s. Royal May Roamer d. Noble's Diana

$BURGRAFF, ALBERT, RIVER VIEW FARM, LYNDEN, WASH.
*Baker View Petunia 12-4 305C-2X 6089 310
s. Fircrest Noble Duke d. Master's Pride of Baker View
*River View Carnation 3-6 305-2X 6831 461
s. River View Dickie's Pilot d. Noble's Duke's Camellia

$BURK-BARTON FARM, MULBERRY, IND.
*Elm Spring Lora 5-11 365-2X 10694 514
s. Eagle Valley's Lad d. Elm Spring Lottie

$BURNS, ARTHUR C. & SONS, DARBY MAPLE FARMS, MILFORD CENTER, OHIO.
*Darby Maple K. Ruthie 3-4 305C-2X 9497 423
s. Welcome In Kingdom d. Welcome In Ambler Ruthie
*Darby Maple K. Sunny 3-2 305C-2X 7597 349
s. Welcome In Kingdom d. Darby Maple Sunny
*Darby Maple Sherrie 3-8 305C-2X 7193 348
s. Welcome In Forward's Supreme d. Meeklyn's Patience
*Darby Maple Starlette 5-5 305C-2X 6781 374
s. Welcome In Forward's Supreme d. Darby Maple Carol

$BUTTS, SIDNEY E., ROCK HAVEN GUERNSEY FARM, MORTON, WASH.
*Rock Haven Pablo's Iona 3-11 305-2X 8227 392
s. Chicona Nelson Pablo d. Grandee's Ione of Rock Haven

$CAIN, JOHN E. COMPANY, ALFALFA FARM, TOPSFIELD, MASS.
Alfalfa Farm Mina 2-8 305C-2X 6738 326
s. Alfalfa Farm J. Corporal d. Alfalfa Farm J. Wilhemina

$CALHOUN, E. F., TWINKLE STAR RANCH, GRANTS PASS, OREGON.
*Phyllis of Twinkle Star Ranch 8-11 305C-2X 8456 432
s. Chuckanut Phylbond d. Pocadot of Twinkle Star Ranch
Twinkle Star Ranch Orli 2-1 305C-2X 5651 263
s. Ivy Oak Douglas d. Olive of Twinkle Star Ranch
Twinkle Star Ranch Westeria 1-10 305C-2X 6915 325
s. Twinkle Star Ranch Damascus d. Request of Twinkle Star Ranch

$CALVIN, JOHN O. & STANER, RICHARD, GREEN TREE FARM, ARGOS, IND.

*Cared Warrior Leader Stella	6-2	299-2X	8736	406
s. Golden Grange Warrior Leader		d. Gilead Sunshine		
*Dell of Marguerite	8-5	270-2X	5763	297
s. Yellow Creek Butterfat Clarion		d. Marguerite of Edorah		
Green Tree C. Lucky Primrose	2-4	297C-2X	6802	341
s. McDonald Farms Pre Lucky Boy		d. Miller's Psyche's Pleasure		
Staner Farm Honor's Sheila	3-5	305C-2X	6560	346
s. South Wind Elsie's Honoe		d. Kitty of Staner's Farm		

$CARBONE, ARTHUR S. W., MOUNTAINVUE GUERNSEY FARM, BROOMFIELD, COLO.

*Carl-Anna Farm MLJ Quinella	3-1	305C-2X	7175	343
s. Meadow Lodge Jacques		d. Carl-Anna Farms Queen		
Mountainvue Actor's Rosie	3-9	305C-2X	6721	309
s. McDonald Farms Julius		d. Pegmore Actor's Rose		
*Mountainvue Julius' Lois	3-8	305C-2X	5893	293
s. McDonald Farms Julius		d. Pegmore Veda		
*Mountainvue Sunrise Peggy	4-7	278C-2X	5027	247
s. McDonald Farms Julius		d. Sunrise Peggy Jean		

$CARLING, CLAS, NORTHMEADE FARM, LAWRENCE, MICH.

*Northmeade Queen Molly	5-7	261C-2X	7116	276
s. Northmeade Midnight		d. Northmeade Peerless Bluette		
*Northmeade Violet	6-1	264C-2X	3809	199
s. Northmeade Alexander		d. Northmeade Peerless Fancy		

$CARLSON, C. L., SHADY OAK FARM, GUILFORD COLLEGE, N. C.

*Skuggek Comet Esther	5-4	305-2X	7886	468
s. Riegeldale Emory's Comet		d. Skuggek's Lady Esther		
*Skuggek Lady Alice	7-9	278C-2X	10211	488
s. Riegeldale Judy's King		d. Comet's Edith of Skuggek		

$CARMAN, J. THOMAS, HIGHLAND FARMS, GLEN ROCK, PA.

*Highland Chief's Pinky	3-8	305-2X	7589	364
s. Coldspring's B. R. Chief		d. Priscilla of Clear View		

$CARROLL, P. A., DOUGHOREGAN MANOR, ELLICOTT CITY, MD.

*Manor Doris	6-11	365-2X	11851	538
s. Dimple's Dixie of Mobjack		d. Manor Daisy Bell		
*Manor Valcon	4-4	295C-2X	8384	407
s. Marshallvale Valor		d. Manor Icon		

$CARTER, GEORGE D., CARTER FARMS, SHERWOOD, MICH.

*Neptune's Rosalee of Sunnyside	6-3	305-2X	8983	433
s. Cesor Neptune		d. Wilhelm's Lyda of Sunnyside		

$CARTWRIGHT, R. JACK, SUN VALLEY GUERNSEYS, PHOENIX, ARIZ.

*Cla-ore Phil's Beatrice	6-8	365-2X	12451	647
s. Delphi Dell Philip		d. Bessie of Cla-ore		
Sun Valley H. Mitzi	2-10	365-2X	7270	376
s. Nyala Prince's Horatius		d. Bonni-Acres Goldilocks		

$CHADWICK, RALPH, CHADWICK FARM, NORTH OGDEN, UTAH.

*Chadwick Farm I. Sarah	3-5	295C-2X	7698	362
s. Fairlawn Actor's Ichabod		d. Star Girl of Chadwick Farm		

$CHAPPELL, J. F., CHAPPELL GUERNSEY FARM, JONESVILLE, VA.

*Eagle's Nest Sallie	9-5	305C-2X	11026	563
s. Fortunate of South Lawn		d. Sam's Secret of South Lawn		
*Willowmere Maxim Prue	9-9	305C-2X	8584	432
s. Clear Springs' Maxim Victory		d. Willowmere Prudence		

$CLARK, E. LYLE, CLARK FARMS, STUART, VA.

*Fisher's M. Suzy	5-3	240-2X	6219	277
s. Klondike Masterpiece		d. Trilby's Foremost Suzy		

$CLARK, GEORGE P., HORSE SHOE FALLS FARM, SHANNOCK, R. I.

*Aldrich Farm Queen Marigold	7-11	177-2X	4538	243
s. Conrad's Peter		d. Bailiff's Balsam		
*Horse Shoe Pioneer's Lass	5-4	263C-2X	5342	261
s. Horse Shoe Conrad's Pioneer		d. Farmlands Prediction's Lottie		
*Wadsworth Pride's Ermine	6-11	305-2X	7056	338
s. Argilla Royal Pride		d. Howland's Noble Dorset		

$CLARK, J. MYRON, RED LEVEL FARM, STUART, VA.

*Red Level Idol	6-2	305C-2X	7911	423
s. Klondike Luxury		d. Palmer's Idol		

$CLEVELAND, REGINALD M. & CHARLES G., REXDEN FARM, RANDOLPH CENTER, VT.

Floben S. Alta	2-3	305-2X	6141	258
s. Rexden Squire		d. Floben Pam Arjorie		

$CLOVERLAND FARMS DAIRY, INCORPORATED, CLOVERLAND GUERNSEY FARMS, PHOENIX, MD.

Cloverland Farms K. Allicon	4-4	305-2X	8726	404
s. Pine Manor King's Knight		d. Valleywood Cherry Blossom		
Cloverland Farms K. Amanda	4-5	305C-2X	11201	466
s. Pine Manor King's Knight		d. Foxburg's Africander's Iris		
*Cloverland Farms K. Augusta	4-8	305C-2X	9750	430
s. Pine Manor King's Knight		d. Foxburg's Cheer's Iris		
Cloverland Farms S. Dot	2-2	305C-2X	10027	473
s. Cloverland Steadfast		d. Foxburg's Knight's June		
Foxburg's Knight's Lilac	7-9	305C-2X	10355	429
s. Pine Manor King's Knight		d. Foxburg's Cheer's Lillian		
Windale Jubilee's Lace	8-0	305C-2X	8442	370
s. McDonald Farms Jubilee		d. Windale Corona's Lace		

$COASTAL PLAIN BRANCH EXPERIMENT STATION, NEWTON, MISS.

*Crocker Farms Wet Nose	6-5	305-2X	5737	273
s. Foremost Badger		d. Hightide's Royal La Noce		
*Riegeldale Emory's Bertinia	7-5	270-2X	6623	305
s. Riegeldale Melba's Emory		d. Riegeldale Mck Bertha		

$COLBY, HOWARD H., COLBY DALE FARMS, ROMEO, MICH.

*Langmeadow M. Golden	3-8	305C-2X	9554	557
s. Flying Horse Master's Monarch		d. Beverley's Golden Blossom		
Langmeadow Nandra	2-2	285C-2X	6226	282
s. McDonald Farms High Nobleman		d. Langmeadow Agnes		
*Langmeadow Trite	3-7	302C-2X	10930	509
s. Langmeadow Traveler		d. Willow Brook Monarch Darline		
*McDonald Farms S. Katrina	8-10	298C-2X	7513	384
s. McDonald Farms Steadfast		d. McDonald Farms Hildred		

$COLE, ROBERT W., COLE FARM DAIRY, BIDDEFORD, MAINE.

Cole Farm Royal Rose	2-5	305C-2X	6898	369
s. Chicona Royal		d. Great Elm Phil's Rosalie		
High Mowing Diamond Hopewell	2-4	305C-2X	5706	259
s. Foremost Diamond Jim		d. Foremost Royal's Charlotte		
Laudholm Val's Rosilie	2-5	303C-2X	7032	337
s. Val's May King of M. H.		d. Laudholm Lady Rhoda		
*Roughwood Colonel's Mignonette	8-11	305-2X	11945	600
s. Flying Horse Lute's Colonel		d. Roughwood Mignonette		

$COMER, MERRILL L. & SONS, SWAYZEE, IND.

Royal's Bess Snowdrop	3-11	305C-2X	8668	446
s. Florham Jean's Royal		d. Jolly Park's Bess		

$CONNELL, TOMMY, GUERN HAVEN FARM, LA SALLE, COLO.

*Majesty's Queen Lillian	7-5	305-2X	5440	211
s. Meadow Lodge Climax's Majesty		d. Crusader's Lillian		

$COOK, E. R. & SON, EDICK FARM, KENNEDYVILLE, MD.

Edick P. Judy	2-11	284-2X	8102	394
s. Saddle River Diantha's Prince		d. Star's Marylou		

$COOLEY BROTHERS, WILLOWBROOK FARMS, HUDSON, MICH.

*Willowbrook Noble Dixie	4-4	259C-2X	6675	300
s. Cesor King's Noble		d. Willowbrook Royal Dorthiel		

$COPPAGE, BENJ. L., MIDDLE ACRES FARM, SUDLERSVILLE, MD.

*Middle Acres Lad's Janet	3-3	305C-2X	6954	372
s. Hill Girt Emory's Lad		d. Green Acres Select		
*Middle Acres Mariana	6-3	365C-2X	12127	638
s. Green Acres Captain		d. Slaughterton's Maggie		

$CORBIN, GLEN R., MR. & MRS., ROSETTE FARM, CROWN POINT, IND.

Rosette P. Jane	2-8	305-2X	6392	300
s. Curtiss Candy Hot Pilot		d. Rosette's Levity Jeane		
*Rosette's P. Lorna	4-4	305C-2X	8836	419
s. Curtiss Candy Hot Pilot		d. Hoosiermead Lily		

$COUCH, L. G., NAMPA, IDAHO.

*Fern of Loraldaie	4-5	305C-2X	9326	485
s. Fran-Eli Queen's Sammy		d. Queenette of Golden Glow		

$CRAIG, AMY, LUDLOW GUERNSEY FARM, ASBURY, N. J.

*Miller Farms Charlotte	9-10	305-2X	9042	426
s. Maywood Noranda		d. Pride's Glen of Rose Lane		

$CROCKER, BILL E. & CHARLES L., CROCKER FARM, PLYMOUTH, IND.

*Crocker's Dainty Karen	3-9	267-2X	8183	468
s. Dainty's Royalist		d. Karen of Clear View		

$CROSHAW, J. ELLIS, JR., ORCHARD CREST FARM, WRIGHTSTOWN, N. J.

*Crestview Lassie's Eleanor	3-4	305C-2X	6626	418
s. Evanbrook's Leader		d. Crestview Stripe's Lassie		
*King David's Ideal Stripe	14-10	256C-2X	6063	254
s. King David of Haddon		d. Merna of Centrebrook		

$CROSSMAN, EDGAR G., MAISHEPAUG FARM, GOSHEN, CONN.

Deans Mill Rainbelle	3-4	305C-2X	8674	387
s. Horse Shoe Beacon		d. Deans Mill Raindrop		
Hope's Daystar	5-2	305C-2X	9801	404
s. McDonald Farms Gold Star		d. Hope of Woodside		

$CROWGEY, R. R., HAM FARM, WYTHEVILLE, VA.

*Ham Farm Blissful Duncie	3-7	305C-2X	8601	385
s. Robinlawn's Blissful's Ace		d. Connie of Ham Farm		
*Palmer's Joy	9-10	305C-2X	11717	497
s. Maxim's Butterboy		d. Palmer Haven's Dainty Lady		
*Susie of Ham Farm	4-7	299C-2X	10128	460
s. Fairlawn Islander		d. Palmer Haven's Swan		

$CUSTER, A. J. & SONS, LEVELLAND FARMS, AUBURN, IND.

*Warrior's Alice Jane	6-0	305C-2X	11370	452
s. Golden Grange Warrior's Doctor		d. Sovereign's Mary Jane 2d		

$DANIEL, KENNETH H., KENMAX STOCK RANCH, GOODING, IDAHO.

Kenmax Apache's Luceen	2-3	305C-2X	9176	439
s. Boulder Bridge Apache		d. Kenmax Counterfeit's Lucy		

DeKORTE, JAMES, FRANKLIN LAKE DAIRY FARM, SUSSEX, N. J.

Franklin Lakes Connie	8-1	305C-2X	7710	400
s. Fairlawn Peerless Eminent		d. Stadacona Butter		
Franklin Lake's Dainty	7-1	305C-3X	11819	586
s. Stadacona Master		d. Viking's Tiny		
*Franklin Lake's Darlene	7-0	305C-2X	8514	398
s. Franklin Lakes Butterfat Baron		d. Franklin Lake's Butter		
Franklin Lake's Gandola	3-10	305-2X	8638	439
s. Franklin Lake's Royal		d. Franklin Lake's Danice		
Franklin Lake's Gem	3-9	206-2X	5030	222
s. Two Brooks Masterpiece		d. Stonehouse Jenny		
Franklin Lake's Georgiana	3-7	303C-2X	7864	354
s. Two Brooks Masterpiece		d. Franklin Lake's Delphinium		
Franklin Lake's Geraldine	4-2	305C-2X	8213	428
s. Woodacres Royal Far-View		d. Viking's Lady Violet		
Franklin Lake's Goldenrod	3-5	305-2X	8508	391
s. Franklin Lake's Prince Royal		d. Franklin Lake's Eloise		
Franklin Lake's Howdy	2-4	305C-2X	6568	311
s. Franklin Lake's Annamae's Beau		d. Franklin Lake's Francetta		
Stonehouse Jenny	8-11	268C-2X	5147	227
s. Stonehouse Maximun		d. Stonehouse Merry		

$DELAWARE, UNIVERSITY OF, NEWARK, DEL.

*H. O. Caesar's Hope	3-7	300C-2X	11315	486
s. Penstate Caesar's Laddie		d. H. C's Merry Hopeful		

§DELEVETT, JEANNE S., ADELL FARM, REDDING RIDGE, CONN.
Adell Farm Bettina's Amy 2-1 305-2X 7857 355
s. Five Star Claudius d. Five Star Bettina
*Fritzlyn Flash King Mollie 4-6 305-2X 9000 444
s. Fritzlyn Flash d. Fritzlyn Gypsy's Mollie

§de TALLEYRAND, LELA, MARQUISE, GWYN CAREG FARM, ABINGTON, CONN.
*Gwyn Careg Cavalier's Ethelyn 3-2 305-2X 6455 333
s. Greenway Cavalier d. Gwyn Careg Foremost Ethelyn

§DIENER, KARL M., LONGMEADOW FARMS, HAMBURG, PA.
*Hillside Future Jean 5-3 305C-2X 6454 334
s. Mt. Ararat Royal Future d. Hillside Jean's Jannet

§DODGE, HELEN, LOCUST NOOK FARM, ELLENSBURG, WASH.
*Locust Nook Tillie 2-10 272-2X 6478 378
s. Chicona Playfair d. Locust Nook Tona

§DONEGAN, C. E., DONEGAN DAIRY FARM, LARGO, FLA.
*Dinsmore Maxmost Bloom 8-8 305-2X 12063 555
s. Quail Roost Maxmost d. Dinsmore Valmax Blossom
*Grapelawn L. Judith 5-7 251C-2X 4836 243
s. Bournedale Maxim Bright Light d. Morningside's Jane Judith

§DOWNEY, FRED C., WOODSIDE HALL FARMS, WILLIAMSPORT, MD.
Woodside Hall C. Repose 2-4 305-2X 4620 232
s. Coldspring's Noble's Cardinal d. Woodside Hall Ideal Odeen

§DRAPER, ROBERT C. & DENE W., ALMO FARMS, FREEDOM, N. H.
Willowby's Gallant's Gilt 2-5 238C-2X 5424 286
s. Hanover Hill Gallant d. Gilt of Woodside

§DREIBELBIS, W. H. & SONS, DREIBELBIS FARM, SHOEMAKERSVILLE, PA.
*Dreibelbis Royal Glory 7-3 264C-2X 5914 296
s. Woodacres R. Levity Foremost d. Dreibelbis President Milkiness
*Dreibelbis Royal Molliann 8-2 305C-2X 6702 303
s. Woodacres R. Levity Foremost d. Dreibelbis Countryman Mollie

§DREYFUS, MAX, MADREY FARM, BREWSTER, N. Y.
*Madrey Farm Princess Mertie 5-7 305-2X 10526 557
s. Madrey Farm Prince Maxim d. Madrey Farm Prince's Berdena

§DUFF, W. F. & SON, "DUFFIELDS," LEBANON, IND.
*Duffield Kathy 3-5 239C-2X 9050 400
s. Solms Farm Royal Mathias d. Sunnydale Krystal
*Duffield T. Delightful 3-4 293C-2X 8683 428
s. Gardenville King's Thor d. Golden Meads Delight

§DUKES, R. F., DUKES DALE FARM, ORANGEBURG, S. C.
*Dukes Dale Bonwick's Madrey 4-3 269C-2X 9258 415
s. Bondwick's Amos Lad d. Edisto Farm's Madrey

§DUNNING, LEON O., POLLY ACRES, DELTON, MICH.
Polly Acres Hettie 2-4 305-2X 6936 307
s. Rosemont C Hi Boy d. Polly Acres Harriet
Polly Acres Hilda 3-5 305C-2X 6846 328
s. Rosemont C Hi Boy d. Polly Acres Hope
*Wolfram's Emory Marie 6-1 305-2X 6804 358
s. Cowham Farm Abbie's Emory d. Wolfram's Lady Marie

§DUNTEMAN, HARVE, LEA-DALE FARM, SHUMWAY, ILL.
*Viceroy's Connie 8-10 305-2X 12452 595
s. Rock Creek Viceroy d. Linwood's Lucile

§DYNES, GEORGE M., RIVERVIEW FARMS, MOUNT VERNON, WASH.
*Buck-Mor Dimple 11-11 196-2X 7172 347
s. Antietam Butterfat Sequel d. Dow of Hughes Place

§EBSEN, HARRY, ASTORIA, OREGON.
*Cla-ore Knight's Jean 4-5 276C-2X 5031 209
s. Chicona Novelty's Knight d. Jeanne of Cla-ore
Quotient's Muriel 2-1 305C-2X 7050 410
s. Cla-ore Monopoly's Quotient d. Roxy's Valentine
*Valentine's Christmas Belle 5-1 305-2X 6608 316
s. Tideland Chester d. Roxy's Valentine

§EGBERT, C. E., ESTATE, EMRL FARM, BOW, WASH.
*Emrl Hattie 4-7 305-2X 9758 516
s. Revilo Colonel's Tim d. Emrl Hallie

§EGBERT, KEITH, EMRL FARM, BOW, WASH.
Emrl Bing's Trinket 2-5 305-2X 6965 382
s. Western Glow Bing O'War d. Emrl Teresa

§EGNER, WILLIAM H., WILEVA FARM, LOVELAND, COLO.
Wileva Cherub's Maggie 2-3 305C-2X 7385 338
s. Wyno Beau's Cherub d. Riverview General's Madeline
Wileva King's Snowflake 2-3 291C-2X 7194 319
s. King of Rolling Acres d. Interlochs Harper's Janey

§EKSTRAN, HERBERT V., BROCKWELL FARM, BOW, WASH.
*Brockwell Royal Mina 3-5 305-2X 8997 434
s. Western Glow Lou's Royal d. Brockwell Landon's Mina

§ELLSWORTH, HUGH, FAIRHOLM FARM, HOLT, MICH.
*Fairholm Count's Dimples 5-4 305-2X 7954 407
s. Meadow-Gold R. Count d. Fairholm Joe's Angela
*Fairholm Count's Emerita 4-1 305-2X 10353 569
s. Meadow-Gold R. Count d. Fairholm Ultra's Clarice

§ELSNER, JOHN & ARTHUR, GOBLES, MICH.
*Thetford's Rose Lee 4-3 258-2X 5853 242
s. Lock of Mil-Bar Farm d. Ella B. of Pleasant Home

§EMBURY, F. B., LARCH HOLLOW FARM, GAINESVILLE, N. Y.
Larch Hollow Kay 2-0 256-2X 5634 233
s. Douglaston Baron Kenyon d. Larch Hollow Jacquelin
Larch Hollow Shalimar 1-11 298-2X 5728 296
s. Wilgorlan Farms Sterling d. Larch Hollow Althea

§ENGELHARDT, ALFRED G. & MARGARETHE T., GRAM O'LAND FARM, ARMADA, MICH.
*Gramo'land Florette 3-2 305-2X 8552 385
s. Langmeadow Melee d. Her-Mil's Florine
*Rheaume's Valley View Angela 7-6 305-2X 7989 391
s. Langwater Lookwell d. Her-Mil's Angela

§ENGLAND, EUGENE E., NORTH EAST, MD.
*Bright Lad's Violet 4-4 305C-2X 7979 376
s. Proson's Bright Lad d. Hope's Son's Vera
*Hope's Son's Cora 6-3 305C-2X 10215 488
s. Hope's Son d. Buzzy's Carol
*Hope's Son's Vera 8-11 305C-2X 11376 600
s. Hope's Son d. Cavalier King's Dairymaid

§ERWIN FARMS COMPANY, INCORPORATED, CONWAY, ARK.
*Sky Brook Medford's Doris 4-5 262-2X 6873 346
s. Quail Roost Maxim's Medford d. Gippy Princess Dorinda

§FABICK, JOHN & JOHN, JR., BUBBLING SPRING RANCH, LAKE SPRING, MO.
Bubbling Springs Elsie 2-4 305-2X 6759 283
s. Pleasant View Heritage's Baron d. Boots' Bessie of Rolling Acres
Bubbling Springs Gennie 2-4 305C-2X 6214 248
s. Bubbling Spring Supreme Bunny d. Pevely Actor's Daisetta

§FAIRBANKS, LEON & ETHEL, FAIR ACRES, BOISE, IDAHO.
*LaFairacres Lorna's Lena 3-0 305C-2X 9657 481
s. Prestdale Monarch's Veteran d. Toponis Marvel's Lorna

§FAIRLEY, J. L. & SONS, FAIRLEY FARM, FAIRBURY, NEBR.
*Fairley Farm Sally 7-3 298C-2X 6596 293
s. Timberview Colonel d. Farview's Skippy Lake
Fairley Farm Sofie 2-1 270-2X 5282 251
s. Skyline Challenger's Design d. Farview's Skippy Lake

§FARNSWORTH, HOWARD G., DORELLA FARM, PLANADA, CALIF.
*Dorella Guardsman's Hilda 4-9 305-2X 6871 344
s. Meadow Lodge Guardsman d. Dorella Soldier's Star Bright
*Dorella Soldier's Dee-Dee 4-1 305C-2X 9587 512
s. Dorella Rival's Soldier d. Dorella D. X. Dimples
*Dorella Tulip's Julia 4-7 305C-2X 9803 497
s. Dorella Tulip's Soldier d. Dorella Soldier's Janice
*Dorella Wonder's Lana 5-7 365-2X 10600 619
s. Dorella Little Wonder's Royal d. Dorella Soldier's Lassie

§FATCHETT, DONALD, HICKORY MANOR FARM, BLISSFIELD, MICH.
*Hickory Manor Elsie 2-11 305C-2X 8181 405
s. Franchester Commando King d. Carib's Milmar Beauty

§FERGUSON, CHARLES D., FERGUS-LEA FARM, ALMONT, MICH.
Blossom of Fergus-Lea 3-11 295-2X 9154 451
s. Eth-Mead Glory's Pharaoh d. Belva of Fergus-Lea
*Bonnie's Beauty of Fergus-Lea 6-1 268C-2X 9172 481
s. Eth-Mead Glory's Pharaoh d. Bonnie Lassie of Fergus-Lea
Jasmine of Fergus-Lea 4-4 279C-2X 7793 400
s. Eth-Mead Glory's Pharaoh d. Joyce of Fergus-Lea
Pharaoh's Queen of Fergus-Lea 2-4 305C-2X 6313 320
s. Eth-Mead Glory's Pharaoh d. Fergus-Lea's Quaker Lady
Trinket of Fergus-Lea 6-10 305-2X 10244 550
s. Beau Gay Gentleman d. Trixie of Fergus-Lea

§FICKIES, ROY F. & LYNN, OVILEA FARM, OVID, MICH.
*Ovilea Victorian's Coquette 7-5 305-2X 10522 430
s. Starr Farm Victorian d. Ovilea Empress

§FISH, LOUIS W., JR., BROADVIEW FARM, SALT POINT, N. Y.
*Broadview Gypsy 8-7 217-2X 5934 292
s. Silvia's Andy of Allen Farm d. Broadview Alvie
*Broadview Kiss 3-2 303-2X 7467 379
s. McDonald Farms Denley d. Andy's Fairy
*Broadview Lucinda 2-11 247-2X 3799 194
s. Madrey Farm Steadfast d. Broadview Faith
*Bulia's Corina 9-9 305-2X 10645 458
s. Superb of Chapman Homestead d. Triumph's Bulia

§FLAGG, RAYMOND H., GREEN HILL FARM, GILL, MASS.
*Fordcrest Item's Belle 6-9 305C-2X 9365 462
s. McDonald Farms Item d. Greyholme's Choice Nymph
*High Mowing Diamond's Brocade 8-8 305C-2X 8857 456
s. Foremost Diamond Jim d. Howland Admiral's Birch
*Nyala Prince's Joy 4-2 305C-2X 8303 444
s. Nyala Peerless Prince d. Nyala's Supreme Clover

§FLETCHER, THEODORE E., TWIN MEADOWS FARM, CENTERVILLE, MD.
*Ideal's Ensign's Kate 4-6 305C-2X 11239 493
s. Ideal's Ensign d. Critchland Lady Kate

§FORT DODGE CREAMERY COMPANY, ROSEDALE FARM, FORT DODGE, IOWA.
*Rosedale King's Elaine 4-9 303C-2X 8507 516
s. McDonald Farms King Marvin d. Rosedale Elaine Mae
*Rosedale King's Mabel Ann 3-11 295C-2X 8154 427
s. McDonald Farms King Marvin d. Rosedale Mabel Ann
*Rosedale Leda 3-1 305-2X 8551 401
s. Scott of Rosedale d. Northern Bessie of Rosedale
Rosedale Secret Lady 1-10 296C-2X 5821 336
s. McDonald Farms King Marvin d. Rosedale King's Essie

§FORTKAMP, CARL, GOLD BANNER FARM, COLDWATER, OHIO.
*Gold Banner Fredricka 6-9 365C-2X 12100 550
s. Lone Pine Freeman d. Gold Banner Phyllis

§FOSTER, RUSSELL E., MAPLE GROVE FARM, AUGUSTA, MAINE.
Maple Grove Prim Lady 5-11 305C-2X 8126 405
s. Wethersfield Horatius d. Primrose Ardena of River View

§FOWLES, ELWYN M. & WAYNE J., SUNNYDELL FARM, SOUTHAMPTON, MASS.
*Sunnydell King's Hale Spot 5-8 305C-2X 9168 451
s. Pharos King Cyrus d. Lincoln Charming Rebecca
*Sunnydell Lad's Jewel 3-4 240C-2X 7258 319
s. Lynbrook Anna's Lad d. Sunnydell Coralee

§FRAHM, ELMER F., ELMWOOD FARM, FRANKENMUTH, MICH.
*Elmwood's Joyous Sally 5-8 210-2X 4131 218
s. Her-Mil's Peer Ghent d. Boots' Jane of Elmwood

§FRAZER, JAMES STANLEY, BEAUFORT FARM, EARLEVILLE, MD.
Beaufort Topaz 2-2 305C-2X 10522 476
s. Blakeford Constant d. Beaufort Garnet

§FRAZIER, DALE J. & STEWART, RAYMOND, JO-ELLEN FARMS, FINDLAY, OHIO.
Jo-Ellen Farms B. Theressa 2-4 305C-2X 9046 400
s. Antietam Butterfat Vagabond d. Lilac Villa Clarissa

§FREIE, ALFRED B. & ETHEL V., WEST STAR FARM, ALEXANDER, IOWA.
*West Star H. Promise 3-0 284-2X 8459 328
s. Elmwood Headline d. West Star Princess Patsy

§FUNK, ALVIN L., A. L. FUNK DAIRIES, COLLEGEVILLE, PA.
Peg Nightengal of Funk's Farm 2-7 305C-2X 6176 284
s. Coldspring's Beauty's Knight d. Ellie's Peg of Funk's Farm

§GAMBONINI, R., OLD ADOBE RANCH, PETALUMA, CALIF.
*Lehmar Princess Madge 11-1 292-2X 8458 409
s. Bear Canyon's Lad d. Lehmar Valiant's Chorus Girl
*Old Adobe Della's Dell 3-11 305-2X 8848 376
s. Foremost May Valor d. Wandamere Windell

§GARDINER, R. H., OAKLANDS FARM, GARDINER, MAINE.
*Oaklands Iris 6-2 305C-2X 12348 582
s. Great Elm C. Initiator d. Oaklands Larches Juliet

§GLESSNER, JOHN J., ARGILLA FARM, IPSWICH, MASS.
*Argilla Dynamo's Amy 3-2 288C-2X 6511 283
s. Deershorn Argilla Dynamo d. Wood Ford Dottie Governess
*Argilla Harriet 3-0 305C-2X 10998 505
s. Deershorn Foremost Noble d. Wood Ford Watchful
*Argilla Tess 3-6 305C-2X 10809 528
s. Deershorn Foremost Noble d. Spot of Radio Guernsey Farm

§GLOVER, E. S., RIDGELEA FARM, PINEY FLATS, TENN.
*New River Annie 3-2 305C-2X 6450 287
s. Elmwood Farms Royal Favor d. Quail Roost Ann

§GOEBEL, HARRY & CUNNINGHAM, L. D., WHISPERING CEDAR FARM, ANDREWS, IND.
*Whispering Cedar Jane 5-6 305C-2X 11590 570
s. Byers' Shirley's Classic d. Whispering Cedar Julia
*Whispering Cedar Julia 8-7 305-2X 12630 626
s. Busy Biddy's Actor d. Bonnie of Burns' Farm

§GONTERMAN, RAY, PONCA CITY, OKLA.
*Golden Gate Pauline 5-11 305C-2X 11790 553
s. Crusader's Cleo Western d. Golden Gate Eva

§GOULDIN, J. M., WINDSOR FARM, TAPPAHANNOCK, VA.
*Windsor Pirate's Lilly 4-10 305C-2X 9870 493
s. Riegeldale Emory's Pirate d. Duncan's Lilly

§GRABER, C. J., CEE JAY FARMS, NEWTON, KANS.
Cee Jay's W. Cathy 2-5 305C-2X 9116 446
s. Walmar Heir's Valor d. Hycrest Butterfat Kate

§GRAHAM, GLENN B., GRAHAM FARMS, BLUFFTON, IND.
*Buttercup of Graham's Farms 4-9 305C-2X 7847 426
s. Tarbell Farms Peerless Emperor d. Butter Ball of Eichhorn Farm
Kay G. of Graham Farms 2-7 305C-2X 8511 421
s. Glenn of Graham's Farms d. Buttercup of Graham's Farms

§GRANT, HORACE F. & JOHN C., MANTUP FARMS, PUTNAM, CONN.
*Fair Field Midnight Daffodil 4-9 311C-2X 9043 432
s. Midnight Rustler of The Glen d. Fair Field Qualerian
Mantup's C. Betsy 1-10 257C-2X 6244 265
s. Five Star Claudius d. Dairylou Southland Bess
Mantup's Queenie 2-5 365C-2X 12376 577
s. Deershorn Faith's Foremost d. Deershorn Baroness
Mantup's Superior 2-7 314C-2X 7312 382
s. Forges Paragon d. Greenway Charming Superba
*Ruleewen Beautiful's Aster 5-8 280C-2X 8710 419
s. High Hollow Adventure d. Convent's C. Beautiful

§GRAYBILL, JOHN H., TWILIGHT FARM, LANCASTER, PA.
Twilight Noble's Blossom 2-6 305-2X 7623 364
s. Curtiss Candy Noble Curtiss d. Twilight Blossom

§GREEN, RICHARD, KOKOMO, IND.
D. C. Manor Mary 5-8 223-2X 7134 341
s. Maple Place Hope Royal Supreme d. Fenwood King's Maryann

§GREENLAW, VERA, GREENLAW FARM, BELFAST, MAINE.
*Greenlaw Farm Princess Eula 5-2 305C-2X 10552 534
s. Florham Prince of The East d. Greenlaw Farm Countess Rose

§GRIMES, WARREN G. & CHARLOTTE E., GLEN GROVE FARM, URBANA, OHIO.
*Glen Grove Loyal's Penney 3-7 174-2X 4124 189
s. Hominy Hill Loyal d. Glenn Grove Jennie
Polly Anna of Glenn Grove 9-11 243-2X 6761 293
s. Brownlea Merry Commando d. Ultra Lou of Shadeland

§GROVE, HERMAN & LOUIS, GROVELAND FARM, NORTH JACKSON, OHIO.
*Groveland's Superior Lilly 6-5 365-2X 13977 646
s. Rockingham Superior d. Avinell Lady

§GUSTAVEL, C. R. & ALAN G., VAN-AVEL FARM, BROOKSTON, IND.
*Leafy Lane Matchless Shasta 4-8 299-2X 8952 458
s. Gayoso Levity Matchless d. Leafy Lane Cheerio

§HACKMAN, ARTHUR K., WILLOW BROOK FARM, LANSDALE, PA.
*Willow Brook Red Rose 7-1 305-2X 7842 379
s. Coldspring's Janet's Brightlad d. Dimple King's Red Rose

§HALL, JACK W., PETALL GUERNSEY FARM, FAYETTEVILLE, ARK.
Lazy Acres Forrest Jean 5-1 305C-2X 11725 596
s. St. James Champion Forrest d. Gaylord's Queen's Ardith
Mountain Valley H. A. Woneta 2-1 305C-2X 5410 273
s. M. V. Honeysuckle's Augustus d. Glencliff A. Wonder

§HALLOWELL, WILLIAM L., FROGBROOK FARM, LENOX, MASS.
*Frogbrook Christine 3-8 305C-2X 8153 470
s. Greenway Lochinvar d. Foremost Levity Saurelia

§HAMILTON, KAY & GALE, HAMILTON GUERNSEY FARM, RIVERTON, UTAH.
Cla-ore Knight's Marna 4-9 268C-2X 8415 430
s. Chicona Novelty's Knight d. Mona of Cla-ore
Bell of Hamilton Farm 4-11 305C-2X 9264 392
s. Rex of Union d. Junnie of Union

§HAMPTON, FRANK, MILLWOOD DAIRY FARM, COLUMBIA, S. C.
*Ensign's Harryette's Melissa 3-3 305-2X 7496 356
s. Lady Katherine's White Ensign d. Ensign's Harryette
*White Ensign's Hitty 3-3 272-2X 5535 267
s. Lady Katherine's White Ensign d. Laddie's Sibyl's Katherine

§HANK, HARRY, LONE OAK FARM, MONONHAHELA, PA.
*Lone Oak Select Joyce 4-5 275-2X 8334 419
s. Flying Horse Select's Trumpet d. Lone Oak Merry Joyce

§HANNEMAN, EDWIN & SON, GOLDEN ARROW FARM, MADISON, S. DAK.
*Golden Royal Splendor 3-1 305C-2X 5496 261
s. Boulder Bridge Splendor d. Mentor Royal Betty

§HANSEN, ARTHUR, GRAY HAVEN FARM, BELLEVUE, OHIO.
*Gray Haven Tranquil 16-8 305-2X 8849 400
s. Raemelton Sunny Triumph d. Gray Haven Beauty

§HARDER, C. A. & HOWARD, FERN LANE GUERNSEY FARM, BUHL, IDAHO.
Fern Lane Flo 2-5 305C-2X 7297 361
s. Western Glow Melba's Magic d. Fern Lane Florence
*Revilo Master's Taffy 7-3 282C-2X 8890 459
s. Flying Horse Flute's Colonel d. Revilo Tess
Sun Ida's Riley's Ranee 3-8 305C-2X 9087 469
s. Sun Ida's Riley d. Prestdale Monarch's Rilda

§HART, RALPH, MASON, MICH.
*Fairholm Joe's Adeline 9-9 257-2X 9503 389
s. Skyline's Silent Joe d. Fairholm Leila

§HARVILLE, THOMAS, MRS. & ARTHUR, AVALON FARM, NEW MILFORD, OHIO.
*Avalon Brilliant Fleur 2-11 201-2X 4919 229
s. Langwater Brilliant d. Tonkawa's Florance of Avalon
*Avalon Brilliant Magic Lady 7-9 305-2X 14014 648
s. Langwater Brilliant d. Avalon Wonder Lady

§HAWN, ALBERT L. & DOROTHY N., WHITE WATER RANCH, LEABURG, OREGON.
*Windell Bettianna 4-4 237C-2X 5470 256
s. Wandamere Dauntless d. Lone Maple Josephine

§HAWORTH, JUNE & FRANCIS, HAWORTH FARMS, CICERO, IND.
*Haworth Farm's Jenifer 5-2 305C-2X 10580 451
s. Welcome-In Worthy d. Illustrious Content

§HAYES, ROGER K., BROOKSIDE, NORTH GRANBY, CONN.
*Jeweler's Royal Valette 3-7 305-2X 8224 407
s. Storrs Country Jeweler d. Royal Slogan Valees

§HEALEY, EDWARD F., RIVERBROOK FARM, NILES, MICH.
*Meadow Lane Katie 7-2 305C-2X 12995 694
s. Superior of Tamarack Ridge d. Trixie Kay of Meadow Lane
*Riverbrook Katrinka 3-3 277C-2X 6909 346
s. Caumsett Bomber d. Meadow Lane Katie

§HEIDENREICH, RAY LEE, GLENDALE FARM, WOODBINE, ILL.
*Welshacres Matina's Gladys 7-3 305C-2X 8701 478
s. Ideal's Supreme Gardenius d. Welshacres Juliette's Matina

§HEIFNER, GAIL E., VILLA-WAY FARM, SULLIVAN, OHIO.
*Villa-Way Queen Carola 4-5 305-2X 6736 301
s. Villa-Way Carhomet d. Villa-Way Carola

§HENDERSON, WAYNE B., DR. & MRS., RAPAWAY RANCH, PORT ANGELES, WASH.
*Clearbrook Lady Marvel 5-3 280C-2X 7604 379
s. Barflat Scotty d. Clearbrook Molly
*Mountview Patsy 4-4 225C-2X 5142 255
s. Western Glow King Edward d. Clearbrook Patricia

§HENDRIX, W. L. & FLORENCE A., ASHMERE GUERNSEY FARM, MERIDIAN, IDAHO.
Ashmere Gleam 1-11 305C-2X 7874 395
s. Doug's Player of Middale d. Freer Acres Glee

§HERTEL, FRANCIS, VANHER GUERNSEY FARM, CORNELIUS, OREGON.
*Bonnibell Dianne 4-3 217-2X 4934 220
s. Bonnibell Bloom's Arrow d. Bonnibell Ditto

§HIBBERD, WALTER R., JR., RIDGEWOOD FARM, BIRCHRUNVILLE, PA.

*Ridgewood Crusader's Dot	6-1	305-2X	8726	428
s. Antietam Crusader		d. Ridgewood Gold's Dot		
*Ridgewood Crusader's Eva	4-0	305-2X	9191	437
s. Antietam Crusader		d. Ridgewood Booster's Beauty		

§HILLMAN, W. R., HARR HILL FARM, BLOUNTVILLE, TENN.

Hillman's Lula Belle	3-2	165-2X	4092	161
s. Midview Royal's Vi tor		d. Riegeldale Gentleman's Elva		

§HINGER, G. A., MOUNTAIN VU GUERNSEY FARM, WALLA WALLA, WASH.

*Mountain Vu's Chloe	3-1	282-2X	6319	373
s. Cedarcroft Master's Steadfast		d. Joan May of Mountain Vu		

§HOARD, W. D. & SONS COMPANY, HOARD'S DAIRYMAN FARM, FORT ATKINSON, WIS.

Dairyman D's Mayrose	2-11	305C-2X	8222	487
s. Dairyman Dividend		d. Dairyman P's Mayflower		

§HOFFMAN, HAROLD J., HEDGEREST FARM, HASTINGS, MINN.

*Boulder Bridge A. Arabella	4-6	305-2X	7902	400
s. Boulder Bridge Aggressor		d. Far View Notion		
Hedgerest Bernice's Janet	2-11	305C-2X	7245	345
s. Glenmary's Heir		d. Hedgerest Grace's Bernice		
*Hedgerest Cora's Hildegard	4-6	305C-2X	6616	425
s. Glenmary's Heir		d. Hedgerest Julia's Cora		
*Hedgerest Florence's Ida	3-2	277-2X	6555	309
s. Hedgerest Kate's Flash		d. Hedgerest Alma's Florence		
Hedgerest Gem's Judith	2-7	305C-2X	7229	363
s. Hedgerest Kate's Flash		d. Hedgerest Alma's Gem		
Hedgerest Grace's Jill	3-1	305C-2X	6117	316
s. Hedgerest Kate's Flash		d. Hedgerest Bernice's Grace		
*Hedgerest Janet's Eva	7-10	251C-2X	4926	222
s. El Sheltero Valor's Kerry		d. El Sheltero Legend's Janet		
Quality Park Cornelia	3-0	305C-2X	6529	313
s. Sterlingold Major of Glenmary		d. McDonald Farms Iona		
Quality Park Farm's Nellie	2-9	305C-2X	6949	383
s. Quality Park Farm's Major Domo		d. Quality Park Farm's Dipper		
*Quality Park Farm's Wenonah	5-4	305C-2X	7652	360
s. Curtiss Candy Gay Bombardier		d. Shogun's Pearl		

§HOLBROOK, DONALD E., ROLLING ACRES FARM, CLARE, MICH.

Rolling Acres Delia	2-2	305-2X	6277	292
s. Rolling Acres Revelle		d. Rolling Acres R. Della		
Rolling Acres Paulette	1-10	305-2X	6082	297
s. Rolling Acres Philosopher		d. Rolling Acres Lady Paula		

§HOLLOWAY BROTHERS, RIVERDALE FARM, AVON, CONN.

*Riverdale Maxim's Joyce	3-9	234-2X	5688	274
s. Bournedale Maxim's Frisky		d. Pine Knoll Joy		

§HOLLOWAY, ROBERT H., HOLLOWAY GUERNSEY FARM, TWIN FALLS, IDAHO.

*Sugar City's Satin Sally	4-8	245C-2X	4483	202
s. Lad's Zephyr of Prestdale		d. Sharon Irene of Sugar City		

§HOOD, H. P. & SONS, CHERRY HILL FARM, BEVERLY, MASS.

*Camellia of Pleasant Hill	7-7	221C-2X	6188	354
s. McDonald Farms Crusader		d. Hurlwood's Goldie		
Hoods Cherry Hill D. D. Rosie	2-4	305C-2X	7189	352
s. Dunwalke Drummer		d. Cherry Hill Rosemarie		
Hood's Cherry Hill Marbina	3-2	260C-2X	8385	437
s. Hominy Hill Squire		d. Hood's Cherry Hill Princess		
*Hood's Cherry Hill Marie	6-6	234C-2X	6933	318
s. Brian Boru King's Masterpiece		d. Massapoag Marietta		

§HOOVER, PAUL, SPUDRIDGE FARM, GOSHEN, IND.

Spudridge Actress Jewel	2-7	290C-2X	7053	399
s. Villa Crest Valmead		d. McAfee's Annabelle's Actress		

§HOUSATONIC FARMS, INCORPORATED, SOUTHBURY, CONN.

Housatonic Farms' Colette	2-8	219-2X	4074	176
s. Housatonic Farms' Financier		d. Housatonic Levity Corinne		
Housatonic Farms' F. Louise	2-5	235-2X	4197	210
s. Housatonic Farms' Financier		d. Housatonic Levity Lassie		

§HUFF, LOUIS E., HUFF'S HAVEN, BREMEN, IND.

*Owen's Place Princess Hanna	4-9	305-2X	9054	487
s. Sun-Blest Farms Crystal Prince		d. Owen's Place R. K. Harmony		

§HURLBUTT, RALPH B., HURLBUTT HOMESTEAD FARM, POMFRET, CONN.

*Langmore Prem Tamber	3-8	305C-2X	8895	486
s. Fairlawn K. Premier		d. Tamber of High Fields		

§HUTCHESON, H. E., FIDDLERS GREEN FARM, GLOUCESTER, VA.

*Fiddlers Green Jane	7-10	305-2X	9545	474
s. Fiddlers Green Fiddler		d. Fiddlers Green Jean		

§HYLAND, HELEN S., POND ACRE FARM, CRARYVILLE, N. Y.

Norman's Kill Famous Fifi	8-4	328C-2X	12875	622
s. Coronation Famous		d. Rex's Fifi		

§ILER, ALEXANDER, ROLLING KNOLLS FARM, MIDDLETOWN, N. J.

*Hilltop Butterfat Harriet	14-10	305-2X	8259	344
s. Clara's Butterfat		d. Hilltop Heartsease Hazel		

§IMIG, LEO J. & ESTHER M., IMIG FARM, SEWARD, NEBR.

Imig Farms V Prudy	6-5	305-2X	10627	537
s. Skyline Challenger's Volunteer		d. Imig Farm's Prudence		
Imig Farms V Sandra	5-0	231-2X	4491	210
s. Skyline Challenger's Volunteer		d. Nebraska Jane's Sandra		
St. Albans Acta Grand AG Faith	3-4	217-2X	4312	240
s. St. Albans Actor Grandee		d. St. Albans Archer's G A S Faith		

§INDIGO HILL FARM, INCORPORATED, SOMERSWORTH, N. H.

*Deersborn Standard Fancy	12-2	305C-2X	7795	366
s. Wolfpen Standard		d. Deersborn Fashion		

§IOWA STATE COLLEGE, AMES, IOWA.

*Ames Bounty	4-5	286C-2X	6943	320
s. Boulder Bridge Wizard		d. Ames Amiable		
Lucky's Veenie	3-1	305C-2X	6710	333
s. Mt. Ararat Lucky Captain		d. Valentine of Dellahome		

§JARRETT, MORRIS, BABYLON BROOK FARM, PROSPECTVILLE, PA.

Babylon Brook Rose Mary	2-6	243-2X	6113	337
s. Valleyrun Gentleman		d. Bitney Farm Taffy		

§JENSEN, LANCE, LANCLAR FARM, NEW PLYMOUTH, IDAHO.

*Gloria's Gwen	7-5	305-2X	8924	378
s. McDonald Farms Fabian		d. Shamrock Toots' Gloria		
Lanclar Ruth's Rose	2-5	305-2X	9201	372
s. Far West Fame's Actor		d. Shamrock Ruby's Ruth		
*Shamrock Eileen's Emoress	8-6	305-2X	7115	346
s. McDonald Farms Fabian		d. Shamrock's Eileen of Jusamite		

§JOHNSON, CHARLES W. & DOROTHY E., KLAMATH FALLS, OREGON.

*Sally's Clara of Fair View	8-1	285-2X	7906	348
s. Oak Park's Pal		d. Daffodil's Sally Lou		

§JOHNSON, HELEN A. & LEONARD, RUTH S., DOWN EAST FARM, SOUTH PENOBSCOT, MAINE.

*Down East Buttercup Corfu	6-5	195-2X	3870	169
s. Eastleigh Wilfred		d. Tanglewood Mollie Corfu		
*Down East Daffodil	6-5	202-2X	3751	165
s. Eastleigh Andrew		d. Tanglewood Etta		
Down East Honey	2-8	305C-2X	5634	336
s. McDonald Farms Indenture		d. Down East Goldenrod Corfu		
*Down East Tina	4-0	284C-2X	5747	252
s. Royal Sensation Fearless Duke		d. Down East Daffodil		

§JOHNSON, M. L., CLOVER LEAF GUERNSEY FARM, MONROE, LA.

Nejasco Meteor Silver	3-7	365-2X	7990	365
s. Riegeldale Emory's Meteor		d. Shoal Falls Donna Silver		
Verde Valley Charity	4-4	305-2X	6460	287
s. Van's Cooper		d. Charity Houston		

§JOHNSON, RALPH L., TWIN ROCKS FARM, CONSTANTINE, MICH.

*Twin Rocks Jupiter's Judy	3-1	214C-2X	4712	212
s. Twin Rocks Lad's Jupiter		d. Twin Rocks H. Judy		
Twin Rocks S. Jennifer	1-9	236C-2X	4068	184
s. West Wind S. Paul		d. Twin Rocks Lady Jennifer		

§JOHNSON, THOMAS J. & MARY S., CEDARTOWN FARM, SNOW HILL, MD.

*Cedartown F. Beth	4-1	305C-2X	7959	400
s. Moughon Double Faithful		d. Beth of Cedartown Farm		
*Cedartown F. Buttercup	3-11	357C-2X	7046	395
s. Moughon Double Faithful		d. Becky of Cedartown Farm		
Cedartown F. Christine	4-10	365C-2X	6659	385
s. Moughon Double Faithful		d. Christine of Cedartown Farm		
*Cedartown Valiant's Cherry	3-0	305C-2X	6527	327
s. Mt. Ephraim Comet's Valiant		d. Cedartown F. Christine		
Cedartown Valiant's Clara	2-11	305C-2X	4955	250
s. Mt. Ephraim Comet's Valiant		d. Cedartown F. Cora		
*Cedartown Valiant's Daffodil	4-4	259C-2X	5706	282
s. Mt. Ephraim Comet's Valiant		d. Cedartown Daisy		
Moughon Itchen Daisy Superb	11-1	305-2X	7193	352
s. Moughon Superb		d. Moughon Princess Itchen Daisy		

§JOHNSON, W. L., JR., FAR FIELDS FARM, WASHINGTON, CONN.

Far Fields Jessie	2-7	344C-2X	9172	480
s. Far Fields Nutmeg		d. Far Fields Jeanie		
*Far Fields Lady	8-5	335C-2X	9569	484
s. Cathedral Laddie of Far Fields		d. Marion's Lady Pride		

§JOHNSTON, CLYDE R. & BATES, W. H. & BONNIE, CARTHAGE, MO.

*Woodside C. Belvia	4-2	305C-2X	10469	531
s. Sun-Blest Farms Cadet		d. Woodside Rex's Bell		

§JONES, ELMER H., HI-HILL FARM, COLDWATER, MISS.

*Norari Janice	8-11	305-2X	7032	284
s. Welcome-In Warrior		d. Jessica of Hornbeam		

§JORGENSEN, WILLIAM, GOLDEN DALE GUERNSEY FARM, EDMORE, MICH.

Cowham Farm Nevrex's Beauty	3-2	305-2X	8367	388
s. Cowham Farm Neva's Rex		d. Beauty's Star Fern		
Cowham Farm Sno-Rex's Philea	3-3	305-2X	6481	322
s. Cowham Farm's Sno-Rex		d. Philea of Cowham Farm		

§JOSI, ERNEST & CARL, CLAIRMONT FARMS, OREGON CITY, OREGON.

*Clairmont Hope	5-7	289C-2X	4829	285
s. Wandamere Pansy's Royal		d. Peaches of Clairmont		
*Clairmont Pharaoh's Belle	4-7	305-2X	9702	494
s. Wandamere Pharaoh		d. Belle of Clairmont		

§JUMP, DALE C. & SONS, GUERN-DU FARM, KENTON, OHIO.

*Laurie's Princetta	6-3	257C-2X	7984	376
s. Franchester Meadow Prince		d. Guerndot Keeta's Laurie		

§KEELING BROTHERS, AVONDALE DAIRY FARMS, DES MOINES, IOWA.

Avondale Farms Arvella	2-3	305C-2X	6066	353
s. Normandy Willard		d. Petunia Jewel of Avondale		
*Avondale Farms Belinda	5-8	275-2X	5887	327
s. Gaylord's Squire's Fame		d. Elen's Dorabell of Avondale		
Avondale Farms Lilly	1-11	305C-2X	5955	279
s. Normandy Willard		d. Avondale Farms Cora		

§KEENER, C. WAYNE, KIRKVIEW FARM, CARMICHAELS, PA.

*Kirkview Oriel	4-2	305C-2X	7924	409
s. Antietam Admiral		d. Kirkview G. Iodine		

§KEHRET, CARL E. & SONS, CRESTWOOD FARM, AUSTIN, MINN.

*Boulder Bridge S. Brunhilde	3-6	305C-2X	6551	366
s. Boulder Bridge Scotsman		d. Boulder Bridge Utility		
Clover Glen Rose Lass	2-3	305C-2X	5967	296
s. Boulder Bridge Prize		d. Clover Glen Goldie Rose		

§KENISTON, ROBERT L., KEN LEE FARM, NEWMARKET, N. H.
*Ken-Lee Prince's Daphne 6-5 305C-2X 8205 414
s. Rosewald Buttercup's Prince d. Great Elm His Bernice

§KERN COUNTY UNION HIGH SCHOOL, BAKERSFIELD, CALIF.
Kerndale E. Kitty May 2-0 305C-2X 8199 416
s. Rozelyn Eldee Marshal d. Kerndale Echo's Kitty
Kerndale E. Rose's Clara 2-3 305-2X 6476 388
s. Adohr Elite King's Comrade d. Kerndale Echo's Rose
Kerndale K. Kate's Kitty 2-9 305-2X 9113 432
s. Adohr Elite King's Comrade d. Kerndale Kenney's Kate
*Kearney Park Agnes 4-7 305C-2X 7769 359
s. Happyholme Lydia's Expector d. Happyholme Foremost's Cleone

§KINCAID, JOSEPH A., LEESBURG, VA.
Wilburn Kleta Rosary 5-9 305-2X 7956 366
s. McDonald Farms Imperial d. Wilburn Aline Kleta

§KING, HIRAM A., HI-DOT GUERNSEY FARM, VICTORIA, ILL.
Hi-Dot Julia's Gretchen 1-10 294C-2X 6003 270
s. Dennis Farm Prediction Major d. Veneta's Julia

§KING, LEWIS E., DREAMLAND FARM, NEW BRAINTREE, MASS.
Elmstead D. Foremost Sara 3-5 305-2X 6699 307
s. Elmstead Dolly's Foremost d. Elmstead Dolly's Sara
*Elmstead Dolly G. Sara 6-6 277C-2X 7022 344
s. Elmstead Dolly's Foremost d. Elmstead Golden Sara
*Elmstead Dolly P. Marie 5-9 224C-2X 4139 193
s. Elmstead Dolly's Foremost d. Elmstead Pilot's Marie
*Elmstead Double Gray 8-3 300C-2X 7087 337
s. Elmstead Dolly's Foremost d. Elmstead Dolly Gray

§KISSINGER, HOWARD A., SPRINGDALE GUERNSEY FARM, OTTAWA, KANS.
*Springdale Model Fancy 4-7 276-2X 6646 343
s. Meadow Lodge Climax's Model d. Springdale Fanny Lee

§KNIGHT, C. L. & SONS, PINE VIEW, SPRINGVILLE, IOWA.
*Drackers Collene 4-7 305C-2X 9648 481
s. Meredith Dictator d. Highland Place Ivy

KOCH, HARRY F., SHELDEGREN FARM, GREENFIELD, MASS.
*Sheldegren Corilette 6-0 305-3X 13724 682
s. Sheldegren Hero Lad d. Sheldegren Cordelia
*Sheldegren Elaica 6-8 255C-2X 5230 203
s. Sheldegren Hero Lad d. Sheldegren Elissa
*Sheldegren Opal 2d 3-4 305C-3X 10808 561
s. Sheldegren Colosal d. Sheldegren Opal
*Sheldegren Topaz 3-7 305C-3X 12059 603
s. Sheldegren Colosal d. Sheldegren Tara
*Sheldegren Una 6-8 305-3X 10171 465
s. Sheldegren Commando d. Sheldegren Gay

§KOHLER, THEODORE E., MARODORE FARM, CANAL WINCHESTER, OHIO.
Marodore Charming Joy 2-11 305-2X 10714 525
s. McDonald Farms P. Luck Charm d. Marodore Janice

§KUHTZ, C. H. & SONS, KUHTZDALE FARM, WAUKESHA, WIS.
*Aliza's Beauty 8-3 365-2X 12602 566
s. Norscot's Cavaliera Bandit d. Topsy's Queen Aliza
*Kuhtzdale Chum's Beauty 3-3 305C-2X 9852 444
s. Curtiss Candy Levity Chum d. Aliza's Beauty
Kuhtzdale For. Haima 2-3 365C-2X 11070 495
s. Jaebardale Forward's Warrior d. Kuhtzdale Kipling's Hanna
*Kuhtzdale Kipling's Clara 4-11 300C-2X 7521 425
s. Gaylord Squire's Kipling d. Freshman's Cora
Kuhtzdale M.C. Lillian 2-5 305C-2X 8106 385
s. Curtiss Candy Major Curtiss d. Sadie's Lily

§KURAS, ANTHONY, FLOWER FARM, WEST SUFFIELD, CONN.
Flower Farm Ace's Heather 2-3 253C-2X 5560 244
s. Lettie's Ace d. Flower Farm Janice
Flower Farm Jim's Belle 1-11 242C-2X 2281 120
s. Flower Farm Della's Jim d. Flower Farm Bonnie
Flower Farm M.D. Joan 1-6 305C-2X 4365 208
s. Innisfree Moobie Dick d. Flower Farm Sylvia
*Flower Farm Redwing's Doll 6-11 213-2X 8142 324
s. Holly Farm Bell Boy d. Flower Farm Red Wing
Flower Farm Reesa 3-1 305C-2X 8440 341
s. Edgefield Farms Heritor d. Flower Farm Roseana

§LAGE, HARRY, STEDE WELL FARM, DAVENPORT, IOWA.
*Stede Well's Nora 8-6 305-2X 10874 488
s. Hilltop Butterfat Mecca d. Stede Well's Lenore

§LAMBERT, LAVERN, MAPLE TERRACE FARM, NEW BUFFALO, MICH.
Nearbrook Prince Nemor 4-1 305-2X 8874 391
s. Bournedale Maxim's Gold Prince d. Nearbrook's Memor

LANGLEY, E. E., HILL TOP DAIRY, UNION, S. C.
Valleyrun Melba's Gem 3-5 305C-3X 12820 629
s. Coronation Melba's Gale d. Maple Lane Designer's Gem

§LARSON, SIMON C. & WAY, JULIUS L., WAYLAND FARM, MILLINGTON, ILL.
Elsie's Rachel of Wayland 2-1 265C-2X 5542 267
s. Langwater Prize d. Ruby's Elsie of Wayland
Penny's Rebecca of Wayland 1-10 305C-2X 6513 315
s. Witchwood Royal of Wayland d. Ruby's Penny of Wayland
*Pet's Peggy of Wayland 4-11 267C-2X 7148 370
s. Langwater Prize d. Mavis' Pet of Wayland
Whity's Snow Girl of Wayland 2-2 305C-2X 8700 360
s. Langwater Prize d. Jane's Whity of Wayland

§LAWLER, T. M., KENOSHA, WIS.
*Lawler Bright Edith 6-11 305C-2X 12124 470
s. Tarbell Bright Adventurer d. Lone Rock's Bonnie Edith
Lawler Chum Hope 3-4 305C-2X 6420 302
s. Curtiss Candy Levity Chum d. Lawler Bright Hope

§LAWRENCE, B. L., WHALLEY'S POINT FARM, CHARLOTTE, VT.
Whalley's Discord 2-4 183-2X 4515 195
s. Ali Baba of Woodside d. Whalley's Helen

§LEAMER, J. A. & JAMES A., JR., FOREST RIDGE FARMS, DUNLO, PA.
Forest Ridge Lady Rose 1-10 300C-2X 6540 360
s. Kelso's Forrest Ridge d. Leamer's Lady Rose
Forest Ridge's Edith 1-11 298C-2X 6101 319
s. Kelso's Forrest Ridge d. Sunnyburn Farms Romona

§LEUTHOLD, HANS, WILSONA FARMS, TILLAMOOK, OREGON.
Wilsona T. Pearlette 2-11 365-2X 12342 566
s. Wilsona Farms Tourist d. Pearl of Ellendale

§LINBURN, R. E., SPRING WATER FARMS, STOCKTON, N. J.
*Cathwin's Fuzz 6-10 247C-2X 7917 370
s. Friendship Climax's Autocrat d. Laurel Locks Fuzz

§LINDSEY, CARL, WALNUT CORNER FARMS, ALVIN, ILL.
Pre Lucky Eva of Walnut Corner 2-4 305-2X 6056 279
s. McDonald Farms Pre Lucky Boy d. Evette of Walnut Corner
*Pre Lucky Eve of Walnut Corner 3-5 281-2X 6312 329
s. McDonald Farms Pre Lucky Boy d. Evette of Walnut Corner
Wiletas Betty 2-4 300-2X 6556 348
s. Bon-Air's Commander d. Wiletas' Black-berry Sue

§LINN, JOHN & DELPHIA, CELINA, OHIO.
*Gold Banner Lenita 3-2 294-2X 6980 344
s. Franchester Handy Lad d. Gold Banner Fredricka

§LOGAN, PAUL S. & WILBERT R., ELMDALE FARM, LAFAYETTE, IND.
Elmdale Pre Lucky Thelma 3-2 305C-2X 8172 443
s. McDonald Farms Pre Lucky Boy d. Elmdale Taurine Bluebelle
*Elmdale Taurine Luna 7-10 297C-2X 8867 390
s. Kesswall's Challenger Taurus d. Elmdale Alert Lela

§LONG, JOHN E., EVERGREEN STOCK FARM, MONONGAHELA, PA.
Evergreen V.N. Lady May 2-4 305C-2X 8142 371
s. Bryn Du Troubadour's Veto d. Noland's Lady May of Evergreen

§LOVGREEN, JOHN E., CLAIRE HAVEN GUERNSEYS, EAST STANWOOD, WASH.
*Claire Haven Derel Elaina 3-4 274C-2X 9625 408
s. Wandamere Anson's Derel d. Chief's Emley of Golden West

§LUCE, J. K., LU-ACRES FARM, NAMPA, IDAHO.
*Portia of Alda 12-0 305C-2X 9136 426
s. Gem's Idaho King d. Pattie of Alda

§LYMAN, JOHN, THE LYMAN FARM, MIDDLEFIELD, CONN.
*Gunsight Judy 6-1 305-2X 9724 480
s. Broadmeadows Bickleigh d. Gunsight Gift
*Gunsight June Belle 6-2 305-2X 9371 403
s. Foremost Royal Valor 13th d. Gunsight Glorabelle
*Gunsight Loy 4-5 305-2X 9981 457
s. Foremost Footprint 8th d. Gunsight Idez

§MacNAUGHTON, CHARLES D. & HOLT, LLOYD H., ELKHORN, WIS.
*Bliss Farm Yew 3-4 173C-2X 4329 204
s. Susan's Prince of Vanity d. Bliss Farm Rose
*Bliss Farm Zee 3-4 303C-2X 7809 344
s. Curtiss Candy Levity Chum d. Bliss Farm Una

§MAHR, MARVIN L., WYNOLA GUERNSEY FARM, INDIANOLA, IOWA.
Wynola Lydia May 3-3 287C-2X 8526 399
s. Boulder Bridge Confidence d. Wynola Linneta

§MAINE, UNIVERSITY OF, ORONO, MAINE.
*U.M. Patty Alarm 5-8 305-2X 8811 437
s. Wolfpen Alarm d. Gold Dust's Peggy

MAINSTONE FARM TRUST, WAYLAND, MASS.
*Mainstone Countess Elise 7-7 305C-3X 6750 275
s. Green Meads Win-King d. Mainstone Eleanor
Mainstone Nebo's Claretta 2-3 346-3X 6605 333
s. McDonald Farms Steadfast Nebo d. Mainstone Lady Clarice
*Mainstone N. Ladino 3-5 198-2X 4061 182
s. McDonald Farms Steadfast Nebo d. Mainstone Lucky Clover
*Mainstone Queen Tina 4-10 332-3X 7829 379
s. Howland Noble Ritor d. Holly Farm Tina
*Old Timbers Calendula 4-7 239C-3X 7529 350
s. Mainstone Levity Chiefton d. Old Timbers Hepatica

§MALLORY, STANFORD C., MR. & MRS., WENDOVER FARM, MENDHAM, N. J.
Wendover Patriot's Molly 2-2 272-2X 7009 318
s. Hominy Hill Patriot d. Lad's Marvel 2d

§MANSKE, WILLIAM, RAINBOW RIDGE FARM, BLUE EARTH, MINN.
KenMer Donna Beatrice's Bell 10-2 305-2X 8488 432
s. Ruby's Nipper d. Oakvale S. Beatrice

§MARRIOTT, EDWARD P., VALLEYWOLD FARM, BRIMFIELD, MASS.
*Valleywold Linda 3-2 305C-2X 9059 430
s. Westfield Evald d. Valleywold Sun Flower

§MARSH, CLARENCE J., MARSH FARMS, CANANDAIGUA, N. Y.
Marsh Farms M LaBelle 3-0 278C-2X 6623 332
s. McDonald Farms Ideal Mars d. Marsh Farms Lydia

§MARSH, CLYDE E. & SONS, MARSHLAND, MIDDLETOWN, OHIO.
*Marshland's C. Lillian 3-5 274C-2X 8410 373
s. Sun-Blest Farms Columbus d. Nana of Marshland
*Marshland's Columbus Belle 5-1 365-2X 10390 418
s. Sun-Blest Farms Columbus d. Lucie of Marshland

Marshland V. Pearl 2-2 365-2X 9213 466
s. Hominy Hill Viceroy d. Lucie of Marshland
Nord Farm Mimi 2-1 305C-2X 8593 412
s. Langwater His Honor's Leader d. Opekasit Sheik's Sable

§MARTIN, BERT W., LAKEHOLM FARMS, MOUNT VERNON, OHIO.
*Audacity Eva 9-1 305-2X 9632 444
s. Brian Boru Audacity d. Shellmar Eva Bonny Redoubtable

§MARTIN, JOHN T., JR., MOUNT UNION, PA.
Hill Girt Baron's Dolly 3-2 217-2X 4847 278
s. Fairlawn Peer's Baron d. Hill Girt Emory's Dolly

§MATHESON, BRUCE M., MED-O-DALE FARMS, ALTAMONT, N. Y.
*Med O Dale Charlotte 3-1 247-2X 6292 250
s. Med O Dale Don d. Lone Oak's Scharlet M.

§MAXWELL, J. B., SYCAMORE FARM, CLARKSBURG, W. VA.
Riegeldale Lustrious Isabelle 4-8 298C-2X 7151 385
s. Riegeldale Emory's Illustrious d. Riegeldale Emory's Isabelle
Sycamore Valors Jackie 2-7 305C-2X 6217 296
s. Davisson Farms Fancy's Valor d. Guershaw Valor's Jacqueline

§MAY, C. EDGAR, BROWNSTONE FARMS, DOVER, PA.
*Brownstone Farms Beatrice 6-3 273C-2X 7708 339
s. Highland Farm's Beauty's Atlas d. Brownstone Farm's Patrecia
*Brownstone Farms Frances 4-3 298C-2X 8391 400
s. McDonald Farms Gladiator d. M. F. Frances

§McCORMICK, WILLIAM & CUVELIER, ORLO, CLARION, IOWA.
West Star H. Honey 1-11 296-2X 7058 310
s. Elmwood Headline d. West Star Hope
West Star H. Mary 2-7 334-2X 10048 424
s. Elmwood Headline d. West Star Eric's Marcia

§McCRACKEN, F. W., WALNUT CREEK GUERNSEY FARM, TRACY, CALIF.
Walnut Creek Sand Man's Iola 3-4 305-2X 8467 447
s. Walnut Creek Sand Man d. Gilland's Foundation Nymph

§McDONALD, EARL E. & FANNIE F. & de BOER, HERMAN, FLOWING WELL FARM, KIRKLIN, IND.
*Mid Acres Pansy 5-1 305C-2X 9247 475
s. Hensley's Hassan Royal d. P. F. King's Nancy
*Normandy Bonita 5-7 305C-2X 8491 419
s. Hominy Hill Financier d. Normandy Bonnie Lass
Normandy Dahlia 2-5 305-2X 8798 439
s. Normandy Majestic d. Welcome In Advance's Dorothy
*Normandy Iris 4-2 305C-2X 7645 389
s. Pine Manor Count of Lakewood d. Normandy Lynn

§McINTOSH, FLORENCE P., STRATHBRAN FARM, CAYUGA, N. Y.
Strathbran Butter Maid 2-7 365C-2X 9094 494
s. Greystone Montgomery d. Strathbran Saw Dust

§McLEAN, GEORGE P., ESTATE, HOLLY FARM, SIMSBURY, CONN.
*Holly Farm Princess Marigold 6-3 332C-2X 8149 470
s. Holly Farm Stars and Stripes d. Holly Farm Marigold
*Holly Farm Vedora 5-9 321C-2X 8242 332
s. Green Meads Valencian d. Holly Farm Cleora

§McNETT & BAUMANN, LEAVENWORTH, WASH.
*Chumstick Farm Bonny 5-3 305C-2X 6481 319
s. Chicona Norwyn d. Bonneville Flo
Chumstick Farm Peggy 2-2 305C-2X 7115 360
s. Bonneville Policy d. Chumstick Farm Bonny

§McPHEETERS, BURL B., AMBER ACRES GUERNSEYS, STERLING, ILL.
*Amber Acres C Flute 4-2 305C-2X 10980 539
s. Mac's Prince Charming d. Forges Primrose Gay
*Amber Acres Holdis 5-2 305-2X 8831 459
s. McDonald Farms S. Lucky Star d. McDonald Farms Pre Lodis
Amber Acres Pre Primrose 3-2 234C-2X 6995 303
s. McDonald Farms Prediction Boy d. Forges Primrose Gay

§McVEY, VERN & NEAL, LYLE, ELM SWAMP FARMS, LEBANON, IND.
*Prince Royal's Patsylee 6-8 305-2X 9061 443
s. Big Springs Prince Royal d. King John's Patty

§MEEKER, CARROLL E. & MEEKER BROTHERS, ROZAVU FARM, OUTLOOK, WASH.
*Rozavu Garnet 2-8 236-2X 6034 280
s. Rozacres Newton d. Rozavu Nyrene
*Rozavu Neva 5-7 207-2X 5281 249
s. Chicona Nimitz Alderman d. Rozavu Aletha
*Rozavu Niki 6-2 257-2X 8250 364
s. Chicona Nimitz Alderman d. Sagecrest Niki's Eleanor
*Rozavu Nora 6-8 215-2X 5316 241
s. Chicona Nimitz Alderman d. Rozavu Cora

§MEFFERT, EUGENE A., EUBET GUERNSEY FARM, HIGHLAND, ILL.
*Naifair Nonpareil's Princess 5-3 305-2X 7110 350
s. Foremost Olinda's Nonpareil d. Abbie of Appleworth

§MERRITT, RICHARD H., FARMINGTON, CONN.
*Flower Farm Pride 3-7 143C-2X 2305 119
s. McDonald's Foremost Prediction d. McDonald Farms S. May Lady

§MESSIX, W. BERNARD & WILLIAM B., JR., HOPESTEAD FARM, QUEEN ANNE, MD.
Messix's Translator's Cherie 2-4 305-2X 8468 416
s. Blakeford Translator d. Messix's Cathy

§METZCAR, R. H., GOLDEN PLAIN FARM, PLEASANT PLAIN, OHIO.
*Welcome In Chum's Pat 8-3 305-2X 8542 311
s. Langwater Chum d. Welcome In Forward's Pat

§METZGER, G. J., ORLANDALE GUERNSEY FARMS, ORLAND, IND.
*Orlandale L. Fay 3-11 303C-2X 6818 384
s. Meadow Lodge Luminator d. Valley Set's L. Fayetta
*Orlandale L. Hester 4-2 279C-2X 6229 318
s. Meadow Lodge Luminator d. Orlandale Reliant's Helen
*Terra Vista Dianna 7-11 305C-2X 9422 477
s. Green Meads Levity Count d. Terra Vista Ann

§MEYER BROTHERS, DELPHI DELL FARM, OLYMPIA, WASH.
Riverside Acres Dessie 3-10 318C-2X 6373 320
s. Pathway's Romulus d. Riverside Acres Phyllis' Della

§MICHIGAN STATE COLLEGE, EAST LANSING, MICH.
*Michigan Neptune Lucile 3-3 305C-2X 8329 422
s. Cesor Neptune d. Michigan Ellton Lucile

§MILLAY, GEORGE H., MILLAY HOMESTEAD, RICHMOND, MAINE.
*Prince's Patty of M. H. 8-3 252C-2X 7554 332
s. Rafton's Prince of M. H. d. Progressor's Peggy of M. H.

§MILLER, LEO H. & METZGER BROTHERS, SOUTH VIEW FARM, SOUTH WHITLEY, IND.
*South View J. Martha 4-1 245-2X 7911 364
s. Terra Vista John d. Bonnieview Butterfat Mildred

§MILLER, MARK E., CIRCLE DRIVE FARM, HUNTINGTON, IND.
Circle Drive's H. H. Dora 2-3 305-2X 9556 503
s. Hominy Hill Winston d. Circle Drive L. P. Deressa

§MILLS, T. P., MRS., BREEZE HAVEN, PROSPERITY, S. C.
*Mattie Lou of Canoe Creek 4-0 305-2X 9251 460
s. Quail Roost NoMax Dude d. Betty Lou of Canoe Creek

§MINNESOTA, UNIVERSITY OF, UNIVERSITY FARM, GRAND RAPIDS, MINN.
U. of M. G. Elva 2-4 141-2X 2441 108
s. U. of M. Dacia's Grandee d. U. of M. Don's Tess

§MODDERMAN, HENRY A., RIVER DALE FARM, MARNE, MICH.
*River Dale Mickie 8-0 287-2X 6599 313
s. Cesor Maxim's Model d. River Dale Vickie

§MOFFETT, PAUL G., MRS., ESTATE, SLEEPY HOLLOW FARM, INDIANAPOLIS, IND.
*Gayland's Dorothy 6-8 305-2X 7974 354
s. Pine Manor King's Vanguard d. Gayland's Dave's Dutchess

§MOLLOY, MARY, ROCKMOUNT FARM, BOULDER, COLO.
King Lear's Phyllis Ann 2-1 305-2X 7361 359
s. McDonald Farms King Lear d. Graysmarsh Phyllis

§MONDAK, WILLIAM J., MON-MID-O FARMS, BEREA, OHIO.
Kemwood Lea Betsy 4-5 215-2X 4062 170
s. Lea Lord Dialogue d. Snowflake's Willow Brook Betty
Rose Maria of Cappeldale 3-10 218-2X 3688 168
s. Rockspring's Archie d. Rosamond of Cappeldale

§MONTAVON, GEORGE J., NORVIEW FARM, WEST BROOKLYN, ILL.
Q. O. King's Clara Bell 2-6 353-2X 6897 383
s. Q. O. Bonnie King d. Bonita Bell of Maple Lawn

§MOORE, MAYNARD C., EL MOORE FARM, KENT, N. Y.
*El Moore Farm Ann's Pride 5-5 305C-2X 10724 503
s. McDonald Farms Good Will d. El Moore Farm Ann
*Primrose of Allor Farm 7-6 305C-2X 12810 698
s. Hill Girt Ronnie d. Rosebud of Allor Farm
Twin Birch Resolute's Adaline 5-0 305C-2X 8507 398
s. Twin Birch Resolute d. Twin Birch Pal's Ada

§MOORE, W. LEE, FOX HILL FARM, CHESTER, N. Y.
Fox Hill Dutchess 7-5 305-2X 7510 340
s. Maple Lane Diana's Designer d. Fox Hill Countess

§MORGAN, R. E. LEE, MRS., GREEN VALLEY DAIRY, MARLBORO, N. J.
*Green Valley Gov. Gem Lass 5-7 282C-2X 8049 371
s. Green Valley's Governor d. Green Valley V. Lillian
*Green Valley Lilly Belle 8-11 305-2X 9926 506
s. Green Valley's Governor d. Green Valley Lilly
Green Valley Lily's Fancy 4-2 365-2X 8770 523
s. Woodacres Royal Grenadier d. Green Valley Primrose

§MOSHER, RALPH A., RIDGEWAY FARM, UNION SPRINGS, N. Y.
Greystone O. R. Ellie 2-4 270C-2X 5447 284
s. McDonald Farms Steadfast Oron d. Greystone Anita
Red Wren of Ridgeway 5-11 303C-2X 10668 520
s. Greystone Lincoln d. Wren of Ridgeway
Ridgeway Shining Flakeie 2-3 288C-2X 5847 287
s. Dynashine's Noble of Applecot d. Snowflake of Ridgeway
Ridgeway Tarelec Brilliance 3-5 294C-2X 7456 428
s. Tarbell Peerless Elector d. Snow Flurry of Ridgeway
Ridgeway Tarelec Sparkle 4-4 293C-2X 8017 381
s. Tarbell Peerless Elector d. Merrie Spar of Ridgeway
Ridgeway Tarelec Sparkler 3-7 288C-2X 5867 296
s. Tarbell Peerless Elector d. Merrie Spar of Ridgeway
Winnie Girl of Ridgeway 7-2 302C-2X 10890 479
s. Greystone Lincoln d. Wave of Ridgeway

§MOTLEY, HELEN R. C., WYCHMERE FARM, ONTARIO, N. Y.
Wychmere Butterfat Judith 2-5 305C-2X 7051 297
s. Wychmere Jupiter d. Wychmere Noble Julia

§MUEHLING, RICHARD L., RIC-MAR FARM, CISSNA PARK, ILL.
*Critic's Queenie 7-5 295-2X 8341 389
s. Boulder Bridge Critic d. Masterful's May Queen

§MULLER, JOE P., JO-BE FARM, OMAHA, NEBR.
*Jo-Be C. H's Claribel 5-7 305C-2X 8939 431
s. Skyline Clara's Hercules d. Edgewater Royal Pat
*Jo-Be Crusader's Flora 3-3 210-2X 4357 220
s. Jo-Be Jed's Crusader d. Edgewater Toreador's Nance
Jo-Be Jed's Flory 2-6 278-2X 5599 278
s. McDonald Farms Steadfast Jed d. Welshacres Madam's Gambrella

*Jo-Be Kadi's Eunice 4-5 223-2X 5428 259
s. McDonald Farms Ideal Kadi d. Welshacres Alberta's Maxie

§MURPHY, STANLEY, WANDERING BROOK FARMS, TULLY, N. Y.
Edgefield Farms Golden Girl 2-4 305C-2X 9176 498
s. Hominy Hill Marquis d. Golden Girt
Lakeside Monie 11-9 231-2X 7071 364
s. Elmwood Farms Leader's Laddie d. Lakeside Lou
Wandering Brook Susie B 5-5 305-2X 8889 375
s. Tarbell Dauntless Brett d. Wandering Brook Susie

§MYERS, C. FAYE, KNOLLNOOK FARM, GRAND BLANC, MICH.
*Knollnook Lute's Doris 8-0 305C-2X 9497 488
s. Chedco Guardsman d. Knollnook L. Dimple

§MYRIN, H. A. W., KIMBERTON FARMS, PHOENIXVILLE, PA.
*Kimberton Apollo's Hettie 6-10 221-2X 5093 306
s. Clora's Point Apollo d. Sheik's P. V. Hettie
Kimberton Dancer's Gwen 3-5 305C-2X 7179 413
s. Kimberton Strongheart's Dancer d. Gwendolyn's Elaine
*Kimberton Hector Lila 3-2 305-2X 10439 563
s. Kimberton Apollo's Hector d. Kimberton Valiant Lass
*Kimberton S. A. Vellora 3-3 305-2X 7531 390
s. Clora's Point Strongheart d. Kimberton Apollo's Vera
*Kimberton Sunbeam 4-9 250-2X 7183 383
s. Fairlawn Actor's Interim d. Applebrook's Sunlight
*Kimberton Valiant Lass 8-0 305-2X 9798 488
s. Riveredge Valdor's Prince d. Riveredge Prediction's Lassie

§NANNINGA, S. P. & R. S., NANNINGA GUERNSEY FARM, ALBUQUERQUE, N. MEX.
*Woodgate Honoria 3-0 305C-2X 6394 313
s. McDonald Farms High Oracle d. Hopkins' Partner's Buttercup

§NEBRASKA, UNIVERSITY OF, LINCOLN, NEBR.
*U Found Audacious Procne 4-8 241-2X 6193 278
s. Tarbell Peerless Audacious d. Procida of Pine Creek

§NELSON, WALTER, LINN VALLEY GUERNSEY FARM, ALBANY, OREGON.
Linn Valley Supreme Clovia 2-4 305C-2X 9738 504
s. Nyala Supreme Jubelo d. Linn Valley's Terry Lee

§NEWMAN, LAWRENCE M., NEW HAVEN GUERNSEY FARM, PORT ORCHARD, WASH.
*Sunrise of Lincoln Lake 6-4 295C-2X 10351 522
s. Delphi Dell Master Hero d. Sunbeam of Lincoln Lake

§NEWMAN, WILLARD H., ECONOMY, IND.
West River Cindy Lou 6-5 305-2X 10571 561
s. Upland Farm Crescent Lad d. Fountaine Poppy

§NORTH CAROLINA STATE COLLEGE OF AGRICULTURE, RALEIGH, N. C.
*Carolina Happy Girl 4-3 305-2X 7800 348
s. Clear Springs Maxim A. Colonel d. Carolina Show Girl 2d
N. C. State Arden Bijou 2-10 305C-2X 6288 297
s. Langvalley Mazie's Levity King d. Arden Predictor's Alma
*Quail Roost Golden Fancy 4-7 305C-2X 7645 417
s. Fairlawn Maxim's Imprint d. Wakefield Sir Walter's Fashion

§NORTH DAKOTA AGRICULTURAL COLLEGE, FARGO, N. DAK.
*Nakota Dean Artless 6-11 305-2X 11530 511
s. Lookwell Dean Merrymaker d. Nakota S. Scarlett

NYE, BENJAMIN R., BLOSSOMLAND FARMS, SAINT JOSEPH, MICH.
*Blossomland Lola 4-1 305-3X 9949 521
s. Rose's King of Meadow Lane d. Blossomland Rebecca

§OBER, RENA M., OBERLAND FARM, NEWBURY, OHIO.
*Oberland Pre Nell 5-1 305C-2X 7396 330
s. McDonald Farms Prediction Ober d. Oberland Zeno Nell

§OHIO STATE UNIVERSITY, COLUMBUS, OHIO.
*Ohio Barbara Brilliant 5-6 222-2X 7374 359
s. Welcome In Countryman d. Ohio Dreaming Brilliant

§OLHEISER, NICHOLAS, LEABURG, OREGON.
White Water Prince's Millie 2-0 305C-2X 8077 461
s. White Water Prince d. Spring Brook Basil's Mary

§OLSON, ALFRED, ASTORIA, OREGON.
Roxy's Vida 6-11 305C-2X 12712 615
s. Roxy's Blitzkrieg d. Engleburst Brenda

§OLSON, JAMES P., RIVER ROAD FARM, MOUNT VERNON, WASH.
River Road Dancer 3-1 305C-2X 10402 497
s. Western Glow Masher O'War d. River Road Royal's Delores
*River Road Jewel 8-5 284C-2X 8705 448
s. Western Glow Bravery d. Dorthy's Pride Jane
*River Road Pride 7-6 305C-2X 10024 537
s. Western Glow Bravery d. River Road Princess

§ORSBURN, FRANCIS, ORSBURN'S FARM, KOKOMO, IND.
Belle of Orsburn's Farm 3-5 282C-2X 8299 355
s. Grain Meadow Chum's Triumph d. Betty of Orsburn's Farm

§OUTHOUSE, RICHARD P., MAY RICH FARM, CANANDAIGUA, N. Y.
*Silver Forest Royal Fira 5-8 302C-2X 12236 520
s. Silver Forest Farms Royal d. Ira's Tulip

§PARSONS, L. A. & SONS, SONNY ACRES FARM, GREENTOWN, IND.
Sonny Acres Heir's Pat 2-1 276C-2X 6961 341
s. Curtiss Candy Levity Heir d. Sonny Acres' Ace's Patricia

§PATRICK, ROY C., QUINTON STOCK FARM, QUINTON, N. J.
Atlanta Hall's Annabelle 2-4 305-2X 8883 542
s. McDonald Farms Inheritor d. Atlanta Hall's Queen Anne
*Quinton Blaze's Fancy 3-9 365-2X 10929 738
s. St. James Champion Blaze d. Madrey Farm Victorine

§PAYNE, ETHEL, SILVER MOUNTAIN FARM, MILLERTON, N. Y.
Flying Horse General's Nell 2-4 312C-2X 6698 308
s. Flying Horse Colonel's Promise d. Flying Horse Select's Quenella
Ideal's Marmion's Mona 2-8 311C-2X 10236 509
s. Ideal's Marmion d. Ideal's Regent's Mona
*Maplewood Gem 8-11 365-2X 17704 692
s. Fra-Mar Hornet d. Maplewood Katherine Alice
*Priscilla of Willow Brook 10-1 365-2X 13384 620
s. Willow Brook Farms Actor d. Dermid's Spot of Kendale
Silver Mt. Imperial's Annabelle 2-10 305C-2X 8849 374
s. Wyebrook Imperial d. Rex's Belle Abbie
*Silver Mt. Imperial's Belle 4-9 305-2X 8290 400
s. Wyebrook Imperial d. Rex's Belle Abbie
*Velfame's Meri 7-10 305C-2X 11139 513
s. Langmore Velfame d. Meri's Esmerelda

§PECK, G. HAROLD, PECKHURST FARM, SCHUYLERVILLE, N. Y.
*Pansy of Lookout Farm 3-4 305C-2X 8556 406
s. Golden Warrior of Birch Brae d. Eve of Lookout Farm

§PECK, MARION M., THOMAS M. & LAUREL M., PECK'S FARM, GENEVA, ILL.
*Peck's Governor's Honeydew 3-6 275-2X 6053 298
s. St. James Duke's Governor d. Peck's Alert Honey Sweet

§PENNSYLVANIA STATE UNIVERSITY, STATE COLLEGE, PA.
*Penstate Crusader's June Lass 8-2 305-2X 13305 649
s. Woodacres Steadfast Crusader d. Penstate Harold's June

§PERONA, EMIL, PERONA FARM, ANDOVER, N. J.
*Perona King's Pearl 6-11 290C-2X 8185 371
s. Brian Boru King's Challenger d. Perona Farm Pearl

§PERRY, WALTER C., HICKORY RIDGE FARM, HAMPTON, N. Y.
*Maplewood Hornet's Mary Ellen 9-9 365-2X 15153 658
s. Fra-Mar Hornet d. Lorette of Maplewood
*Maplewood Suzanne 3-7 266-2X 9784 424
s. Maplewood Helena's Major d. Maplewood Hornet's Rose

§PINEHURST FARMS, INCORPORATED, ROCKFORD, ILL.
*Blakeford Mirth 4-2 364-2X 10207 502
s. Blakeford Resolute d. Blakeford Minerva
*Pinehurst Val's Merta 3-2 267-2X 8698 374
s. St. Albans Actor Valiant d. Suburban Levity Meriam

§PIOCH, WILLIAM F., WILLEDA FARMS, MILFORD, MICH.
Willeda Farms Jewel 2-3 299-2X 7005 270
s. Willeda Farms Mercury d. Willeda Farms Joy's Susan

§PLANSOEN, LOUIS M., MULBERRY HILL FARM, EASTON, MD.
*Mulberry Hill Maxim's Judy 4-8 365-2X 9130 451
s. Superior's Zinnia's Maxim d. Falcon's Judy
Mulberry Hill Meditation 2-2 365-2X 7045 364
s. Bournedale La Noce's Mark d. Mulberry Hill's Meditation M.

§PLAPP, RONALD E., MALTA, ILL.
Pinehurst Val's Jan 2-4 305-2X 5623 265
s. St. Albans Actor Valiant d. Suburban Levity Jane

§PLEINESS, WILLIAM L., MAPLE DAWN GUERNSEY FARM, SCOTTVILLE, MICH.
*Maple Dawn Squire's Brenda 5-5 365-2X 13763 710
s. Lone Creek's Gallant Squire d. Maple Dawn's Ester

§PLUSHANSKI BROTHERS, THE P. B. FARM, CLINTON, N. J.
*Lone Acres Susan 15-2 305-2X 10600 501
s. Monarch's Daisy's Foreman d. Lone Acres Sally

§POOK, OTTO C., RIVERSIDE FARM, EMMETT, IDAHO.
Riverside Trudy's Topsy 2-3 276-2X 6671 316
s. Goldendale Z. Jubilee d. Riverside Bonnie's Trudy

§POSANSKI, ROMAN E. & SUSAN, RO-SAN FARM, WAYNE, ILL.
*Rosan Farm Thorn Celia 4-7 305C-2X 8358 342
s. Finchley Manor Thorn d. Miss Ruthie of Spring Brook
*Ro-San Farm Thorn Ellen 3-4 305C-2X 8149 368
s. Finchley Manor Thorn d. St. Albans Glamour's Emblem
*St. Albans A V Boy's Maytime 6-5 283C-2X 8232 406
s. St. Albans Actor's Valiant Boy d. St. Albans Acta Val Maytime

§POTTER, A. F., PENBART FARM, BARRINGTON, ILL.
Penbart Jill's Jewel 2-6 306-2X 6387 283
s. Caumsett Trooper d. Woody Nook Caesar's Jill

§POTTS, CLAUDE A., DOT-CAP FARM, LEBANON, IND.
*Dot-Cap's Lida 5-6 305-2X 11323 500
s. Duffield Farouk King d. Gerard's Lydia

§POWEL, WILLIAM R., DOUGHOREGAN MANOR, ELLICOTT CITY, MD.
*Manor Twinkle 6-0 296C-2X 10544 416
s. Broadwater Tumble d. Manor Dimple

§PRATT, GEROGE D., JR., SUNNY VALLEY FARM, NEW MILFORD, CONN.
Sunny Valley Archer's Tess 2-8 188C-2X 3296 160
s. Fairlawn Actor's Archer d. Sunny Valley's Tess
Sunny Valley Count's Jitsy 2-3 305C-2X 6307 347
s. Sunny Valley's Count d. Sunny Valley's Jitsy
*Sunny Valley Lad's Delia 4-1 305C-2X 6947 379
s. Sunny Valley Royal Lad d. Sunny Valley's Delia
Sunny Valley Major's Dee 2-9 272C-2X 5942 298
s. Fairlawn K. Major d. Sunny Valley's Gladus
*Sunny Valley Major's Gustine 3-5 305-2X 6042 317
s. Fairlawn K. Major d. Sunny Valley's Gustine
Sunny Valley Major's Josie 2-9 305-2X 9825 403
s. Fairlawn K. Major d. Sunny Valley Josie
Sunny Valley Major's Salubria 2-6 271C-2X 7532 369
s. Hidden Valley Major d. Sunny Valley's Salubria

*Sunny Valley Major's Tess 3-3 305-2X 6378 303
s. Hidden Valley Major d. Sunny Valley Royal Tess
Sunny Valley Noble's Crissie 3-8 305-2X 7275 383
s. Fairlawn H. Noble d. Sunny Valley's Crissie
*Sunny Valley Noble's Dawn 4-10 270-2X 6910 324
s. Fairlawn H. Noble d. Sunny Valley Dawn
*Sunny Valley Reliance's Flirt 4-10 273-2X 4518 258
s. Sunny Valley Reliance Lad d. Sunny Valley's Flirt
*Sunny Valley Royal Lad's Mirth 5-2 305C-2X 7843 390
s. Sunny Valley Royal Lad d. Sunny Valley Mirth
*Sunny Valley's Gem 7-9 257C-2X 7465 346
s. Sunny Valley Mahomet d. Sunny Valley's Buttergirl
*Sunny Valley's Primrose 9-0 365-2X 11796 542
s. Gayhead's Armistice d. Sunny Valley Promise

$PREWITT, ELMER L., SHAW, MISS.
Kendall's H.G. Rene Tanger 5-11 305C-2X 10308 451
s. Eagle Valley Hassan Glory d. Kendall's R.C.A.K. Rene

$PRICE, KENNETH C., PRICE'S GOLDEN GUERNSEY DAIRY, PORT ORCHARD, WASH.
Price's Tinkle Darling 3-5 305C-2X 5848 346
s. Wandamere Tinkle's Royal d. Delphi Dell Darlene

$PRIMROSE, FLOYD W., PRIMROSE FARM, MADISON, TENN.
*Green Ridge Faith 8-9 305-2X 11160 516
s. St. James Ultimas' Lucky d. Molly of Valdahon

$PRINCE, JEANNE & DONOUGH, TAVERN FARM, FRANCESTOWN, N. H.
Eastleigh C. Maid 4-4 305C-2X 8028 420
s. Coronation Majestic's King d. Eastleigh Moonflower

$PULLEY, GLEN & SONS, HARTFORD CITY, IND.
Hillcrest K's Joan 5-5 226-2X 7790 342
s. McDonald Farms Pre Kim d. Hattie's Hillcrest Beauty
*Solms Farm Mary Hope 5-5 215-2X 6990 335
s. Florham Jean's Royal d. Solms Farm Mary Helen

$PURDUE UNIVERSITY, LAFAYETTE, IND.
*Purdue King Ted Sue 6-3 283-2X 5909 262
s. Kenfleur's King Ted d. Purdue Matchmaker Candie Sue

$RANDLE, J. C., PINNACLE VIEW FARM, KINGS MOUNTAIN, N. C.
*Pinnacle View Lucky Diane 5-5 305-2X 10139 466
s. Klondike Lucky Boy d. Karat's Diane
*Pinnacle View Lucky Ruby 5-1 305C-2X 10091 419
s. Klondike Lucky Boy d. Ruby of Rose Mary

$RASBAND, J. MACK, ALBUQUERQUE, N. MEX.
London Don Amy 2-3 305C-2X 6699 341
s. Hill Girt Emory's Donald d. Bonnibell Amethyst

$RASMUSSEN, WILLIAM J., "SARIVAL GUERNSEYS," SANTA BARBARA, CALIF.
*Adohr Jasper's Shirley 7-5 365C-2X 7924 378
s. Shamrock's Jasper of Surrogate d. Adohr Shirley Temple
*Rasmussen Farms Rosa 6-1 365-2X 9772 460
s. Rasmussen Farms Dynamite d. Rosalind's Alberta
Sarival Czar's Donna 2-3 365-2X 9195 451
s. Wescon's Norbeau's Czar d. Santa Rita Madonna
Sarival Czar's Lena 2-3 365-2X 7133 313
s. Wescon's Norbeau's Czar d. Rocky Home Lustre's Helen

$RATHELL, CHARLES, DOLVIN FARM, WYE MILLS, MD.
*Dolvin's Lady Nancy 6-5 305-2X 9408 409
s. New Hope's Paddy d. Rose Cherub of Hopewell

$RAYL, CARL, VIOLET O. & MARY JO, VAN BELLE FARM, RUSSIAVILLE, IND.
Van Belle Eagle's Beulah 3-4 305C-2X 8665 399
s. Eagle Valley Lord Dale d. Beulah of R. H. Duff Farm

$REED, WILLIAM G. & LANCASTER, LESTER J., GRAYSMARSH FARM, SEQUIM, WASH.
*Caliph's Bell Mollie 8-10 350C-2X 12909 648
s. Chicona Caliph d. Bell Acres Mollie

$REUSCH, HARLAN E., HAZY HILLS FARM, ELIZABETH, ILL.
Monarch's Mary Anna 5-11 365-2X 11974 581
s. Alert's Monarch of Kenfleur d. Monarch's Mollie of Hazy Hills

$REXON, HOWARD T., JR. & DAVIS, CHARLES T., PINE HILL FARM, NEW BRUNSWICK, N. J.
Hominy Hill Nan 4-7 208-2X 4946 214
s. Hominy Hill Regent d. Hominy Hill Annie
Mattie's Lida 5-5 305-2X 9424 482
s. Woodacres Supreme R. Leader d. Haddon's Mattie

$RHOADS, JEROME H., "RHOADSACRES," KIRKWOOD, PA.
Debbie of Rhoadsacres 3-1 305-2X 6811 363
s. Hill Girt Cadet d. Rolling Acres Norene
*Rhoadsacres' Maud 5-5 305-2X 9552 471
s. Ed of Rhoadsacres d. Rolling Acres Norene

$RICE, STANLEY F., RICE FARMS, DERBY, VT.
*Rice Farms Queen Avalon 7-0 185-2X 5541 233
s. Groton House Levity's Vernon d. Rice Farm's Queen Joan

$RICHARD, CLEOPAS & SONS, RICHARD FARMS, HUNTINGTON, IND.
Richard Farm's Mayflower 1-11 305C-2X 9205 421
s. South Wind Hoosier's Meritt d. Wasmuth Farm's V. Mayday
Wasmuth Farm's V. Toni 4-11 305C-2X 9424 453
s. Golden Grange Vigo d. Linda of Parmerlee Place

$RICHMOND, R. S. & C. R., ASHTON KEYNES FARM, LITTLE COMPTON, R. I.
*Ashton-Keynes Pal G. 6-4 265C-2X 9548 396
s. Grassland Atlas d. Ashton-Keynes Pet

*Lone Maple Butterfat Bess 5-5 156C-2X 2768 149
s. Two Brooks Norseman d. Lone Maple Butterfat Betsy
*Lone Maple Butterfat Claireen 8-7 305C-2X 7891 397
s. Two Brooks Doublet d. Lone Maple Butterfat June

$RICKETTS, F. M., TANGLEWOOD FARM, HOLLANDALE, MISS.
Dividend of Spring Branch 3-8 280-2X 9474 463
s. Leafy Lane Golden Dividend d. Sall's Queen
*Patsy's Girl of Spring Branch 5-11 279-2X 6886 360
s. Leafy Lane Golden Dividend d. Hunter's Patsy's Lady

$RIEFLIN, OSCAR G., RIEFLIN FARMS, WEBSTER, N. Y.
Idylbrook Herta 13-2 275-2X 6484 287
s. Douglaston Prince Augustus d. Idylbrook Molly

$RIGGS, GERALD, SHADY LANE FARMS, SHIRLEY, IND.
Bent Lane Don's Kathy 3-6 305C-2X 8532 422
s. Graceland Steadfast's Don d. Bent Lane Kathy

$RINGER, RONNIE & LLOYD, RINGER GUERNSEY FARM, WICHITA, KANS.
*Pamela's Beauty 9-11 276-2X 9146 418
s. Ellen's Western King d. Pamela's Poppy
*Primrose of Fairmount Hill 6-1 279C-2X 8453 359
s. Jo-Mar King's Lustre d. Fay's Mae
*Sunbright King's Clarissa 9-6 277-2X 6411 290
s. Daisy's Sunbright King d. Sun Farms May's Clara
*West Road Bertha 3-2 284-2X 6107 264
s. Colorado's Acme d. West Road Abbie
*West Road Cindy 5-2 206C-2X 7192 317
s. Seco L. H. Steadfast d. West Road Anna Mae
*West Road Fancy Lady 8-7 290-2X 7571 360
s. Ellen's Western King d. Western King's Lady

$RIPLEY, DELBERT, FALL CREEK FARM, CORTLAND, N. Y.
Ripley Farm's Faithful 1-11 180-2X 4495 205
s. Bonnie's Chuck d. Islander's Pride

$ROBERTS DAIRY COMPANY, ROBERTS GUERNSEY FARM, ELKHORN, NEBR.
Burton Lane Thor's Nina 7-1 305C-2X 9327 431
s. Pine Manor King's Thor d. Burton Lane's Sargon Holly
*Finchley Manor Destiny 5-9 305C-2X 7113 331
s. Finchley King Wistar d. Finchley Manor Unity
*Valleyland Gem 4-4 305-2X 9631 483
s. Boulder Bridge Imperialist d. Valleyland Bluebell

$ROBERTSON, JAMES B. & M. B., MID-CUTSTRAW FARM, PAOLI, PA.
*Elmcrest Imperial Kay 8-4 259C-2X 7514 342
s. Wyebrook Imperial d. Brookdell Kathie
*Hi-Carbon Foxy Aneta 4-4 302C-2X 9740 473
s. Open Hearth Mischief d. Gladiola's Aneta
*Quincy Career Faithful 6-1 305C-2X 12987 614
s. Villa-Way Career d. Quincy Starshoot Della

$ROBINSON, EVERETT E. & MARION, REDLAND GUERNSEY FARM, WILDERVILLE, OREGON.
*Redland Anna Mae 4-5 286C-2X 6246 331
s. Quality Farm Fancy's Buck d. Redland Anabelle
Redland Flower's Primrose 2-2 205C-2X 4300 223
s. Ivy Oak Jingle's Lord Jim d. Bonnibell Fancy's Flower
Redland Tina 1-6 305C-2X 6182 295
s. Wandamere Jean's Banker d. Brookacres Triumph's Bettina

$ROBISON, GEORGE, ROSE-VU FARM, CANTRIL, IOWA.
Agnes of Green Acres 8-4 305C-2X 10615 432
s. Pleasant Ridge Velma's Prince d. Trixie's Maybelle
Rose-Vu Bernice 3-1 305-2X 8002 362
s. Plane View King's Consul d. Julia of Green Acres
Rose-Vu Ruth 4-2 305-2X 10988 515
s. Abigail's Pretor d. Ruth's Sarah of Green Acres

$ROGERS, HERBERT J., SHADY LAWN GUERNSEY FARM, EMDEN, ILL.
*Shady Lawn Cloa Ellen 4-2 305-2X 9833 372
s. Shady Lawn Levity Ken d. Welcome In Advance's Cloa

$ROTH, ALLEN, LONE OAK FARM, LOWELL, MICH.
*Sue Ann of Lone Oak Farm 8-2 298C-2X 9437 418
s. Famous Duke of Orchard Crest d. Betty Lea of Lone Oak Farm

$RUDAT, FRED, JR., CLA-ORE FARM, BROWNSMEAD, OREGON.
*Cla-ore Luke's Moonflower 4-5 305-2X 8014 448
s. Cla-ore Mon. Luke d. Cla-ore Butterscot's Moonrise

$RUTHERFORD, WILLIAM G., OUR-OWN FARM, REPUBLIC, OHIO.
*Gray Haven Levity Rosella 8-1 305C-2X 8550 382
s. Gray Haven Levity Roselad d. Gray Haven Argo's Rosalie

$RUTTER BROTHERS, YORK, PA.
*Wilgorlan Farms Frolic 4-10 305C-2X 7333 384
s. Gardenville Coronation King d. Wilgorlan Farms Frieda

$RYAN, EVERETT & SON, CASTLE HILL FARM, WEST WINDHAM, N. H.
Rockingham Gay Delight 2-5 271C-2X 7053 318
s. Rockingham Reveller d. Rockingham Frivolity
Rockingham Rainbow 2-4 305C-2X 4046 228
s. Rockingham Reliance d. Tarbell Gallant Ellin

$RYERSON, EDWARD L., BRUSHWOOD FARM, DEERFIELD, ILL.
Correlation's Hepatica 3-5 268C-2X 6212 283
s. Laurel Locks Correlation d. Laurel Locks Kayo
Cruiser Susan 2-2 306C-2X 7971 368
s. Boulder Bridge Cruiser d. Laurel Locks Krandee
*Wil-O-Way Butterboy's Trixie 7-11 305-2X 9013 420
s. Phillipo's Faithful Butterboy d. Slogan's Pixie of Maple View

$ST. BERNARD COLLEGE, PLACID OAKS FARMS, SAINT BERNARD, ALA.
*Maple Grove Phoebe 4-3 365C-2X 13086 631
s. Klondike Patrician d. Maple Grove Althea

*St. Bernard's Princess 5-6 198-2X 4784 237
s. Saint Bernard's Patrick d. Prince's Maggie Rose

§ST. CLAIR FARM, IDAHO FALLS, IDAHO.
St. Clair Ace's Hedda 2-4 305C-2X 9491 428
s. Prestdale Triumph's Ace d. St. Clair Nobleman's Harmony

§SANBORN, ROGER C. & DOROTHY R. W., SANBORN FARM, BOSCAWEN, N. H.
Sanborn Farm Artemis 3-2 305C-2X 4551 254
s. Craney View Elmer d. Sanborn Farm Diana
*Sanborn Farm Juno 10-3 305C-2X 5746 236
s. Rockingham Chappie d. Valdie Modern Print
*Sanborn Farm Medusa 5-8 305C-2X 6643 286
s. Kitchener Stentor d. Sanborn Farm Amy
Sanborn Farm Proserpine 2-10 250C-2X 3392 168
s. Craney View Elmer d. Sanborn Farm Aphrodite

§SANDERS, MARK L. & HERMAN E., JR. & LINDLEY, LEROY C., SANDE-HILL FARM, HAMILTON, OHIO.
*Golden Glow of Camel Cress 5-9 305C-2X 9718 424
s. Welcome In Berrian d. Curving Hill Rex's Flora

§SANDS, D. C., BENTON FARMS, MIDDLEBURG, VA.
Benton's Lady Abbie 2-4 279C-2X 7713 319
s. Langwater Lord Benton d. Benton's Lucky Arabelle
*Benton's Lady Pandora 6-3 302C-2X 10547 498
s. Benton's Sir Lucky Hero d. Benton's Lucky Panchita
Benton's N. Pearline 2-5 301C-2X 8749 370
s. McDonald Farms D. Nickey d. Benton's Excellent Pearline

§SAVIDGE, R. B., SILVER LAKE FARM, LEROY, MICH.
*Penasa Boris' Victory 4-4 365-2X 8515 432
s. Cesor Pontiff's Boris d. Penasa Pine Betsy's Victory

§SAWIN, H. W., PRAIRIE LODGE, NORTHWOOD, IOWA.
*Prairie Lodge Rosabell 4-3 365C-2X 8836 464
s. Boulder Bridge Nomad d. Golden Rose of Utopia

§SCHERTZ, RAY T. & WAYNE E., GREEN VIEW ACRES, FLANAGAN, ILL.
Sunflower of Green View Acres 3-8 298C-2X 9621 393
s. Boulder Bridge Aggressor d. Buster's Lulu Belle
Susabelle's Meadow Lark 2-1 305C-2X 5810 283
s. Meadow Green Count d. Susabelle of Green View Acres

§SCHIFFER, HERBERT, HERBERT'S HILL FARM, WEST CHESTER, PA.
*Fairlawn K. Rosebud 3-5 305C-2X 9084 462
s. Fairlawn H. Eastern King d. Fairlawn Peerless Eastern Rose

§SCHMID, JOHN, SANTA CLARA, CALIF.
*Bay Meadow's Cela 6-8 305C-2X 13530 552
s. Eldor of Burger's Place d. Bay Meadow's Cicel

§SCHOELLERMAN, FRANKLIN R., VALLEY OAKS FARM, GALT, CALIF.
*Damian Peso 9-2 301C-2X 8810 453
s. Patrician Soldier of The Glen d. Peggy of Cozy Dale Farm
*Ellwood Ambler Hekla 6-1 293C-2X 8765 358
s. Happyholme Roseland's Ambler d. Helendale Ultimus' Hekla
*Revilo Colonel's Centa Clara 7-5 234C-2X 8276 384
s. Flying Horse Flute's Colonel d. Traveler's Centa
*Valley Oaks Ambler's Nelda 3-11 286C-2X 7554 347
s. Curtiss Candy Levity Ambler d. Ambler's Nellie
Valley Oaks Chic Helena 2-5 234-2X 5288 246
s. Fairlawn Hornet's Sheik d. Valley Oaks Harmony
Valley Oaks Chic Sonnet 2-8 359C-2X 11021 536
s. Fairlawn Hornet's Sheik d. Delphi Dell Violet
*Valley Oaks Venus 6-3 296C-2X 7676 367
s. Happyholme Perfector d. Happyholme Sunny Velma

§SCHWALM, LESLIE J., KULESPRING FARM, SCHUYLKILL HAVEN, PA.
Kulesprings Beauty 2-11 365-2X 8988 472
s. Alpha Peter Pan's Admiral d. Janscar Bess
*Walnut Grove St. Artless 5-0 365-2X 11124 588
s. Antietam St. Nick d. Walnut Grove Rilma Gem

§SEALE, LEE, MR. & MRS., SEALE FARM, LEBANON, IND.
Seale's Sybil 4-1 305-2X 8429 429
s. Curtiss Candy Ace's Paul d. Seale's Tillie

§SHANNON, SIDNEY L., SR., ROSEGILL FARM, URBANNA, VA.
*Amanda of Rosegill 6-10 305C-2X 6514 274
s. Midview's Raider d. Lady Ester of Rosegill
*Amber of Rosegill 7-2 305-2X 9865 461
s. McDonald Farms Honor Bright d. Mistress Lucretia of Rosegill

§SHEARER, EARL H. & SONS, ERWANDA GUERNSEY FARM, GRANGER, WASH.
*Erwanda's Lovely 4-8 305-2X 6995 335
s. Delphi Dell Mazie's Pride d. Fir Ridge Betty Ann Jane

§SHOOK, HAROLD, MAYLEE MANOR, QUINCY, MICH.
*Norene K. Judy 6-6 305-2X 7789 330
s. Meadow Lodge King of The West d. Norene P. Janet
Sprout Dale Angelina 2-4 305-2X 5095 218
s. Sprout's Pete d. Donald's Nancy

§SHORTALL, J. CARROLL, CHESTNUT RIDGE, CORDOVA, MD.
Chestnut Yeoman's Cherie 3-2 305C-2X 8743 410
s. Strongheart's Yeoman d. Chestnut's Blossom
Dolora Border of Hickery Ridge 11-0 301C-2X 8407 378
s. Fairview's Border Bandit d. Dido of Hickery Ridge

§SHUE, S. & PLAGENS, J. C., EAST VIEW FARM, MEMPHIS, MICH.
*Aristocrat Cathey of East View 3-7 305C-2X 9292 412
s. Silver Hill's Aristocrat d. Pat's Cristine of East View
*Pat's Cherry Gold of East View 4-8 243-2X 6992 352
s. Eth-Mead Coronation King's Pat d. Cherry Blossom of East View
*Pat's Rosetta of East View 3-1 204-2X 4675 256
s. Eth-Mead Coronation King's Pat d. Beverly's Rose Dimple

*Robin's Brinda of East View 12-1 286-2X 9542 501
s. Brookwood Robin d. Cherry Blossom of East View

§SHULER, J. B., BOMIR GUERNSEY FARM, HOLLY HILL, S. C.
Bomir Hornet's Marion 3-0 305-2X 6517 299
s. Klondike Hornet d. Rock Springs Butterfat Salome
*Bomir Ideal Jean 3-4 305C-2X 7499 370
s. Selfdale's Ideal Lad d. Shuler's Jean Marie

§SIGRIST, ELDON E. & DORIS ANN, SEVEN MAPLES FARM, WEST SALEM, OHIO.
*Seven Maples Lordship's Miss 3-4 305C-2X 7976 386
s. Villa-Way Lordship d. Seven Maples Jean

§SIKES, T. EDGAR, SIKCO FARM, GREENSBORO, N. C.
*Sikco M. Maxim's Pauline 6-5 305-2X 10179 500
s. Clear Springs Majesty's Maxim d. Faithful's Maxim's Pauline

§SIMMS, ALBERT G., LOS POBLANOS RANCH, ALBUQUERQUE, N. MEX.
*Poblanos Candy Colleen 7-0 285-2X 7086 344
s. Curtiss Candy Levity James d. Poblanos Roamer Carrie
*Poblanos Candy Mina 6-3 273C-2X 8365 413
s. Curtiss Candy Levity James d. Poblanos Roamer Mamie
*Poblanos Hardwick Beatrice 5-3 305C-2X 10086 486
s. Basquaerie Drummer's Hardwick d. Poblanos Roamer's Beauty
*Poblanos Hardwick Questa 4-5 282-2X 6726 313
s. Basquaerie Drummer's Hardwick d. Poblanos Roamer Quaker
*Poblanos Lefty Rosell 4-10 222-2X 5071 259
s. Cooper's Majesty Lefty d. Poblanos Raider Rebecca

§SISTERS OF THE PRECIOUS BLOOD, KNEIPP SPRINGS, ROME CITY, IND.
*Kneipp Spring C. Etta 5-8 305C-2X 8873 427
s. Chedco Coronation Hullwood d. Kneipp Spring Edna
*Kneipp Spring King's Bonnie 6-9 305C-2X 9377 402
s. Yellow Creek Meadow King d. Ver-Lo-Lew Bonnie
Kneipp Spring Levity Paula 2-4 305C-2X 6442 296
s. Sterlingold Levity Lustrous d. Kneipp Spring Perfect's Polly

§SKAAR, CHRIS, PINE RIDGE FARM, HAYWARD, MINN.
*Pine Ridge Diana 4-3 363C-2X 11291 540
s. Boulder Bridge Valedictorian d. Pine Ridge Dreamer

§SMITH, ANSON B., ANSMIL FARM, HILLIARDS, OHIO.
Ansmil Trudy 3-9 305C-2X 8603 407
s. Palatinus of Penn Villa d. Trudy Buttercup of Rose Hill

§SMITH, BYRON A. & FAMILY, OKOBOJI, IOWA.
*Spot of Mar-Bon Farm 5-0 365C-2X 11744 648
s. Fairmount Master's Prince d. Starbright's Snowball

§SMITH, CHARLES H. & SON, MAPLE LAWN FARM, GALIEN, MICH.
Maple Lawn Farm Jetsy 3-1 305-2X 10238 496
s. Dolores' Prince D d. Maple Lawn Farm Jet
*Maple Lawn Farm Jewel 8-4 305C-2X 11925 589
s. Oak Island's Royal Admiral d. Maple Lawn Farm Janice

§SMITH, GEORGE L., HOOSIER GUERNSEY FARM, MARION, IND.
*Hoosier K. Caroline 5-3 278C-2X 7813 325
s. McDonald Farms Kingfish d. Dolly's Ruth Ann
Hoosier K. Emerald 2-9 282C-2X 6294 282
s. McDonald Farms Kingfish d. Knight's Starlet

§SMITH, HOWARD C., CHICKAWIPPE FARM, GENEVA, N. Y.
*ChicLawippe Aria 5-4 305C-2X 10888 509
s. Vallyvu Concentrator d. Windwood Valor Queenly

§SMITH, J. ROY & ELTON R., MED-O-BLOOM FARM, CALEDONIA, MICH.
*Langmeadow Menda 6-4 305C-2X 11710 587
s. Flying Horse Master's Monarch d. King's Willow Brook Edna
*Med-O-Bloom W. Trudy 4-8 305C-2X 8725 430
s. Meadow-Gold R. Winston d. Med-O-Bloom Jenny

§SMITH, JULIET G., OAKLAND MANOR FARMS, UNION BRIDGE, MD.
*Oakland Manor Rosebud 10-3 305C-2X 12651 587
s. Thatch Meadow Steadfast d. Primrose of Oakland Manor

§SNARR, WARD, WARDHAVEN FARM, SILER CITY, N. C.
*Wardhaven Donna Polly 9-1 365-2X 12632 649
s. Quail Roost Taurine Prince d. Polly's Minnie of Cedar Grove
Wardhaven Golden R Pattie 3-5 290C-2X 6710 302
s. Quail Roost Golden Rule d. Wardhaven Rose Pattie
*Wardhaven Max Liza Jane 4-4 305-2X 8417 412
s. Quail Roost Rose Max d. Wardhaven Liza Jane
Wardhaven Molly Bee Leah 3-6 305-2X 6046 335
s. Wardhaven Taurine Baker d. Wardhaven Rose's Leah

§SNOW, HERBERT A., SNOW SUMMIT RANCH, PARK CITY, UTAH.
*Lynndale Farms M. Puffin 4-8 365C-2X 9929 485
s. McDonald Farms S. Meldon d. Lynndale Farms Ann

§SNYDER, C. H., IMPERIAL, PA.
*Quarry Valley Lad's Peridot 8-7 256C-2X 6471 316
s. Riegeldale King's Lad d. Quarry Valley's Peridot
*Rappahannock's Valor's Phyllis 6-9 305C-2X 8560 442
s. Coldspring's B. R. Valor d. Aula of Fairview
*Shona Rosie 10-8 298C-2X 8714 372
s. Coldspring's Romulus Equal d. Shona Notic
*Sunnyhill Emory's Autumn 3-5 305C-2X 5979 299
s. Sunny Forward's Emory d. Caumsett Ocean Diamond
*Sunnyhill Ideal's Alpha 3-2 266C-2X 4859 261
s. Coldspring's Hardwick's Ideal d. Five Points Bonita
Sunnyhill Ideal's Brilliance 2-5 305C-2X 6677 345
s. Coldspring's Hardwick's Ideal d. Five Points Priscilla

§SOLMS, JOSEPH & SONS & MAMIE, SOLMS FARM, MARION, IND.
Solms F. M. Bessie 2-1 305-2X 7061 367
s. Solms F. R. Merrymaker d. Roush Farms Queen Bess

Solms F. M. Corine 2-7 305-2X 7627 361
s. Solms F. R. Merrymaker d. Solms Farm Cecelia
Solms F. M. Edythe 2-1 305-2X 6066 297
s. Solms F. R. Merrymaker d. Solms F. R. Edwena
Solms F. R. Katrine 1-10 305-2X 5838 297
s. Florham Jean's Royal d. Solms Farm R. Katrinka
Solms F. R. Taura 1-11 305-2X 6237 269
s. Florham Jean's Royal d. Rose Tree Manor Taurine
Solms F. R. Taurena 3-1 305-2X 8125 402
s. Florham Jean's Royal d. Rose Tree Manor Taurine
Solms F. R. Topper 3-4 238-2X 8820 386
s. Florham Jean's Royal d. Rose Tree Manor Topaz
*Solms Ptolemy Content 7-2 305-2X 12220 506
s. Gardenville Ptolemy d. Solms Farm Adelia

§SOUTH DAKOTA STATE COLLEGE, BROOKINGS, S. DAK.
*Campanile Foremost June 3-11 262-2X 6599 301
s. Foremost Royal Valor 16th d. Campanile Informer June

§SOUTHERN BENEDICTINE SOCIETY OF NORTH CAROLINA, BELMONT, N. C.
Pinnacle View Sweepstake Phoebe 2-2 192-2X 3215 155
s. Clear Springs' Sweepstake d. Riegeldale Maxim's Portia

§SPICER, PAUL, STONE JUG FARM, GETTYSBURG, PA.
Woodbourne Apple Rose 3-7 242C-2X 4488 208
s. Apple Hill's Nobleman d. Woodbourne's Hi Rose

§STAUFFER, IRA, VALMARK GUERNSEY FARM, LYNDEN, WASH.
*Valmark Tillie's Fancy 4-1 305C-2X 10416 517
s. Roselyn V. Marvel d. Dolly's Pride Tillie

§STEPHEN, PAUL RAY, GOLDEN BAR STOCK FARM, CASEY, ILL.
G. B. Beau's Elaine 2-4 305C-2X 11222 532
s. St. Albans Actor's Beau d. Q. O. Main Earlie
Q. O. Main Earlie 4-8 305C-2X 8717 413
s. Langwater Mainstay d. Luxerin Mohammed's Girl

§STEVENS, L. B., SHORELAND FARM, OCONOMOWOC, WIS.
*Shoreland Golden Princess 3-2 279C-2X 5465 245
s. Sterlingold Melton d. Shoreland Miss Pry
*Shoreland Miss Pry 6-8 287C-2X 6539 296
s. Shoreland Chedco d. Shoreland Pleasant Prue

§STEVENS, MARK W., NORMAN'S KILL FARM, GLENMONT, N. Y.
*Colonel's Cherry of N. K. 3-8 257-2X 4233 182
s. Nyala Supreme Colonel d. Anchor's Cherry
King's Gretchen of N. K. 2-10 305C-2X 6712 293
s. Pollyanna's Victor King d. Anchor's Delora
King's Sue of N. K. 2-11 305C-2X 7101 327
s. Pollyanna's Victor King d. Famous Sue
Victor King's Adelle 5-1 280-2X 4603 198
s. Pollyanna's Victor King d. Mostyn's Edelle

§STEVENS, R. S., APTAKISIC FARM, PRAIRIE VIEW, ILL.
Aptakisic Glen's Bee 3-11 305C-2X 7701 368
s. Meadow Lodge King Glen d. Gayoso Fame's Beatrice

§STILES, CHARLES H. & H. LYNDON, GREENACRE FARMS, MOIRA, N. Y.
Greenacres V. Countess 4-4 305C-2X 9013 419
s. Barbian King Victor d. Greenacres K. Countess
Greenacres V. Juliana 4-4 305-2X 7073 347
s. Barbian King Victor d. Greenacres K. January

§STODGHILL, H. W., BROOKSIDE FARM, ANCHORAGE, KY.
Gaylord's O. K. Celia 4-11 298C-2X 5600 227
s. Gaylord Squire's Honor d. Gaylord's Levity Claire

§STONOROV, OSKAR, MR. & MRS., MONTCALM FARM, PHOENIXVILLE, PA.
*Broadwater Butterscotch Blossom 7-6 305-2X 9728 498
s. Charlescote Plantagenet d. Broadwater Butterscotch

§STORM, RAYMOND H., STEPPING STONES FARM, WASHINGTON DEPOT, CONN.
*High Mowing Diamond Greeting 3-7 305C-2X 10173 472
s. Foremost Diamond Jim d. High Mowing King's Christmas

§STOUDER, H. O., FAWN ISLE FARM, SOUTH WHITLEY, IND.
Fawn Isle F's Maiden 2-4 305C-2X 8168 379
s. Sun-Blest Farms Foresquire d. A. C. Melody May of Nosker Farm
*Fawn Isle F's Prudence 5-1 274-2X 8570 367
s. Sun-Blest Farms Foresquire d. Fawn Isle Patience

§SUGLIAN, FLOYD M., MEADOWMEAD FARM, FRESNO, CALIF.
Fresno Chief's Levity Anita N 2-9 295C-2X 5520 341
s. St. James Champion's Chieftain d. Fresno Chief's Levity Anita M
Fresno Geste Levity Tianne 3-4 365C-2X 10271 539
s. Fresno Geste Champion d. Fresno Ambler's Tianne

§SUNNYHILL FARMS, INCORPORATED, IMPERIAL, PA.
*Brightside Nancy 12-1 291C-2X 8132 379
s. Brightside Prince Charming d. Brightside Janice
*Doneddy Northern Honey 9-4 273C-2X 7249 366
s. Caumsett Northerner d. Clover's Honey
*Glenburnie Washington's Belle 5-6 305-2X 8332 412
s. Harmony Hollow Washington d. Colonel's Bellflower
*Ideal's Prediction's Katydid 4-6 305C-2X 9004 473
s. Ideal's Prediction d. Ideal's Hopeful's Katydid
*Lone Oak Valorwick 10-11 305C-2X 9547 453
s. Dolly's Ultrawick of W. V. d. Jobetty's Janet
*Marlene of Penn Villa 10-9 305-2X 5716 294
s. Foremost High Honor d. Madonna of Penn Villa
*McDonald Farms Pre Jennie 10-1 270C-2X 5633 271
s. McDonald Farms Prediction d. McDonald Farms Charlotte
*Pansy Belle of Blairsdale 11-7 305C-2X 9223 455
s. Bethany Wistar's Sunny d. Gilda of Blairsdale
*Quarry Valley's Ann 5-11 305-2X 9205 475
s. Riegeldale King's Lad d. Monitor's Amethyst of Q. V.
*South Wind Bertha's Dutiful 8-3 305-2X 10055 559
s. McDonald Farms Darnall d. South Wind Junbright's Bertha
*Sterlingold Meadow Queen 4-2 286C-2X 6817 330
s. Fairlawn Memoir's Performer d. Pine Manor King's Romona
Sunnyhill Emory's Blossom 2-5 305C-2X 6459 312
s. Sunny Forward's Emory d. Alice's Rosealie of Maplebrook
Sunnyhill Emory's Corine 2-4 305C-2X 6234 308
s. Sunny Forward's Emory d. Dora Royal Coronet
Sunnyhill Ideal's Bewitched 2-3 305C-2X 7462 383
s. Coldspring's Hardwick's Ideal d. Alice of Spreading Elm
Sunnyhill King's Babble 2-5 305C-2X 5719 299
s. Sterlingold Merry King d. Quarry Valley's Ann
Sunnyhill King's Bashful 2-8 137C-2X 3216 145
s. Sterlingold Merry King d. Sunny Ideal's Secret
Sunnyhill Padre's Captivation 2-4 233C-2X 4745 248
s. McDonald Farms Le Padre d. Sunny Ideal's Bunny
*Sunny Ideal's Bunny 4-5 305C-2X 7471 425
s. Coldspring's Hardwick's Ideal d. Riegeldale Emory's Delphia

§TAYLOR, J. W., CORDELIA & JOSEPH RONALD, CHELTEN FARM, LAS CRUCES, N. MEX.
*Cache Meadow Sapphira Bea 6-2 305C-2X 6533 371
s. Wandamere Peer d. Cache Meadow Syvia
*Chelten Carillon 3-2 305C-2X 7535 369
s. Meadow Lodge Matchless d. Interlochs W. C. Chime
*Chelten Climax's Cathleen 3-3 305C-2X 7728 346
s. Gaylord Husky's Climax d. Littlewood Colleen
Chelten Ensign's Prima 2-3 305C-2X 7743 368
s. Bonnibell Ensign d. Grandvu Royal Blanche
*Chelten Lassie 3-8 305C-2X 9558 524
s. Kenfleur's Alert Laddie d. Long View Butter Lass
*Chelten Maryln's May 3-8 305C-2X 11198 612
s. Idylbrook Burt d. Maryln of Daisy Lane
*Gaylord Bell Boy's Azalia 7-0 285C-2X 9187 436
s. Argilla Bell Boy d. Gaylord Bom's Augusta
*Goose Valley Lovely 5-4 305C-2X 9593 476
s. Nyala Peerless d. Goose Valley Lady
*Interlochs W. C. Elite 7-5 305C-2X 9123 450
s. Wethersfield Colorado d. Interlochs Elite
*Interlochs W. C. Gracious 4-10 305C-2X 7275 369
s. Wethersfield Colorado d. Interlochs Gracious
Maple Run Farm Lucy 3-4 365-2X 9560 542
s. Sierra Manor Tribute d. Lakewood Fannie Belle
*Meadow Brook's Rex's Dorthia 7-11 305-2X 13444 572
s. Cesor Penwyn's Rex d. Meadow Brook's Rex's Annabell
*Oven Beauty's Pinky 5-4 305C-2X 9560 444
s. Meadow Lodge Rex's Romeo d. Blanche's Beauty
*Shoreland Twilight 10-2 305C-2X 7861 357
s. Shoreland Chedco d. Shoreland Evening Glow

§TEWALT, M. A., WESTERN HILLS FARM, MOUNT VERNON, WASH.
*Joy's Beauty Girl 3-11 305C-2X 9415 485
s. Maestro of Fer-Manor d. Helen Jewel's Joy
*Rosie Queen's Hazel 2-11 305-2X 6401 343
s. Maestro of Fer-Manor d. Jewel's Rosie Queen

§THATCHER, GEORGE W., RANCHO BYE GEORGE, ALBUQUERQUE, N. MEX.
*Actor's Lulu Belle 5-0 305-2X 12016 515
s. St. Albans Valor's Actor d. Isabella's Sequel

§TIGUE, LEO A., BERRYHEDGE FARM, WEST CHESTER, PA.
Berryhedge's Queen Elizabeth 2-2 226-2X 4301 193
s. Curtiss Candy Levity Heir d. Elsie of Brinton Farm

§TOMLINSON, E. T., ESTATE, PONITON FARM, BRIDGETON, N. J.
*Ravenswood Noletta 6-6 305-2X 11513 553
s. Two Brooks Nero d. River Edge Noletta

§TORREY, ROSCOE, TORREY FARM, BRISTOL, WIS.
*Torrey Farm Majesty's Girl 3-4 306-2X 10500 403
s. Gaylord Kingmead's Majesty d. Torrey Farm Butter Girl
*Torrey Farm Majesty's Lora 3-8 305C-2X 7846 447
s. Gaylord Kingmead's Majesty d. Torrey Farm Lora
*Torrey Farm Mirth 7-11 192C-2X 1835 97
s. Jonacre Royal Challenger d. Torrey Farm Hope

§TREES, MERLE J. & EMILY N., BIG MAPLE FARM, FRANKFORT, IND.
*Treesvale Lois 11-8 305-2X 5694 262
s. Sedgley Roxie's Noble d. Emily of Treesvale

§TREES, SCHOCKE & SONS, BIG MAPLE FARM, FRANKFORT, IND.
*Big Maple Ted's Ester 5-8 305C-2X 7043 294
s. Kenfleur's Ted Alert d. Treesvale Ester
Maple Wood Buckeye's Charm 2-5 300-2X 7410 362
s. Welcome In Buckeye d. Welcome In Forward's Charm

§TURMAN, W. F. & SON, TURMAN FARMS, HORN LAKE, MISS.
*Boulder Bridge L. Actress 4-3 222-2X 3769 188
s. Boulder Bridge Lucero d. Boulder Bridge Valentine
Philosopher's Grand Polkadot 4-6 305-2X 4795 210
s. Gayoso Chink's Forecaster d. Beau's Clara
*Riegeldale Lustrious Arietta 5-5 305-2X 5073 256
s. Riegeldale Emory's Illustrious d. Riegeldale Emory's Arietta
*Riegeldale Majesty's Bounteous 14-1 305-2X 5790 272
s. His Majesty of Bournedale d. Gayoso King's Gerda

§TURNBULL, WILLIAM & ARTHUR, TEVIOT FARMS, FAR HILLS, N. J.
*Wilgorlan Farms Senator Lou 8-10 305-2X 8003 390
s. Coronation Senator d. Peerless' Laverose
*Wilgorlan Farms Senator Rae 8-11 305C-2X 6376 301
s. Coronation Senator d. Count's Rosalie

§TUTTLE, JESSE E. & SON, SPRINGDALE FARM, WEST YORK, ILL.
*Fer-Mack Connie 9-5 305C-2X 8081 405
s. Loreland Marquette d. Fer-Mack Charlotte
*Fer-Mack Topaz 7-7 295C-2X 6875 324
s. Loreland R. Grant d. Fer-Mack-Ptol Ann

Tuttle Ann F. Sally 3-2 267C-2X 5664 264
s. Boulder Bridge Forester d. Champion Dairy World Ann
Tuttle's Glaydis F. Harriet 2-5 297C-2X 7758 403
s. Boulder Bridge Forester d. Flo-Ray's Glaydis
*Tuttle's Linda S. Angel 5-8 305C-2X 6799 329
s. Boulder Bridge Symbol d. Springdale Linda

$VALLOT, STEPHEN V., BYE THE WAYE FARM, VILLE PLATTE, LA.
*Caumsett Eastern Performance 5-2 248-2X 5460 224
s. Caumsett High Strung d. Caumsett Harbor Stella

$VANDER GRIEND, FRANS C., BAKER VIEW FARM, LYNDEN, WASH.
Baker View Babette 2-2 294C-2X 5487 268
s. Flying Horse Phil's Butterboy d. Baker View Belinda
*Baker View Theda Bara 5-8 305C-2X 8608 475
s. Argilla Adjuster d. Baker View Theda

$VAUGHAN, H. G., VAUGHAN FARMS, SPARTA, MICH.
*Vaughan's Karen 3-7 305-2X 6798 369
s. Spring Dale Prince Larry d. Ruby's Bessie of Vaughan Farms

$VAUGHAN, WILLIAM L., ELM HILL FARM, HALLOWELL, MAINE.
Elm Hill Orpah 2-8 279-2X 6252 271
s. Tamworth Iola's Prince d. Elm Hill Maletta

$VINCENT, O. H. & LOIS JUNE, SHADY HAVEN FARM, MIDDLEBURY, IND.
*Shady Haven Acto's Elsie 4-10 303C-2X 7056 338
s. Lookwell Acto Banner d. Jennie Lynn's Alice
Shady Haven Acto's Phyllis 4-1 199C-2X 6321 273
s. Lookwell Acto Banner d. Shady Haven Image's Violet

$VIRGINIA POLYTECHNIC INSTITUTE, BLACKSBURG, VA.
*V. P. I. Majesty Excelsior Kay 5-11 331-2X 8689 432
s. Midview Majesty's Truce d. V. P. I. Maxim Excelsior
*V. P. I. Peerless Kern Madge 3-5 302C-2X 9014 448
s. Midview Royal's Peerless d. V. P. I. Hollimost Leader Kern

$VOSS, WILLIAM H., OAKLAWN FARM, BELEW CREEK, N. C.
*Oaklawn Jay Belle 6-5 305C-2X 7539 301
s. Bournedale Maxim La Noce Jay d. Bell Komo Betty

$WALKER, J. C., JR., WALKER FARMS, STONEVILLE, MISS.
*St. Albans AVBoy's A. S. Faith A. 4-11 305-2X 7719 390
s. St. Albans Actor's Valiant Boy d. St. Albans Actor's S. Faith A

$WALKER, JAMES R., KNOCKFIERNA FARM, MILFORD, N. H.
*The Witch of Destiny 10-3 305-2X 9775 415
s. Cloverluck Sir John d. Massapoag Vixen

$WALTZ, MABEL & OLIN L., FREELANDS FARMS, COLUMBUS GROVE, OHIO.
*Freelands Vickie 3-5 198-2X 5468 262
s. Gray Haven Argo's Constant d. Freelands Levity Mary Beth

$WARBURTON, BARCLAY H., III, SARACEN FARM, IPSWICH, MASS.
*Green Meads Dame Josie 8-3 305-2X 12375 518
s. Langwater Vindicator d. Green Meads Gay Judy
*October Queenie 6-7 305C-2X 8816 415
s. Sheldegren Northfield d. Africander's Lois

$WATERS, J. LAFAYETTE, PLEASANT VIEW FARM, FREMONT, MICH.
Alice of Pleasant View 4-1 290-2X 9010 428
s. Cowham Farm B. T. King d. Golden Blanch of Shadybrook

$WEAVER, CLARK A., SAN-MOR FARM, PEMBERVILLE, OHIO.
Cesor Inheritance Jean 4-7 305C-2X 7170 336
s. Bournedale Inheritance d. Cesor Mercury's Tangerine
*Margarita Princess Pat 8-1 231-2X 4991 228
s. Fireside Farms Roselad d. Margarita of Shady Nook

$WEAVER, OTIS & KENNETH, WILLOW SPRING FARM, GOSHEN, IND.
*Rosenkavalier's Pearl 5-1 305C-2X 10962 541
s. Mulhocaway Rosenkavalier d. Illustrious Rose's Pearl
Willow Spring V Dolly 2-1 305C-2X 8721 421
s. Willow Spring Butterfat Vic d. Willow Spring Prize Dainty

$WELCH, E. E., WELCH FARMS, FRESNO, CALIF.
Adohr Lubas Fern 5-11 305C-2X 13348 658
s. Surrogate's Lubas of Adohr d. Adohr Trojan Fern
Sweetheart Forget-Me-Not 8-10 305C-2X 7800 381
s. Chauchiles Bertram d. Alcyon of Romero
Welch Farms Goldies Maisy 1-7 305C-2X 6515 337
s. Welch Farms Golden Crown d. Welch Farms Jack's May
Welch Farms Jack's Harriet 4-4 305-2X 9391 515
s. Rancho Nicasio Valor's Jack d. Ellwood Janus Hilda

$WELDY, MAURICE L., MAURANA FARM, GOSHEN, IND.
*Maurana Herod's Annabelle 7-5 365-2X 13143 663
s. Mulhocaway Butterfat Herod d. Ann Glory of Carroll Land

WELLEMEYER, E. H., THE COTTAGE FARM, SKILLMAN, N. J.
Forsgate Amanda 3-11 365C-3X 10308 485
s. Great Elm Royal Philosopher d. Great Elm C. Amanda
Gallina's Armanda 5-3 296-2X 6757 337
s. Hilltop Butterfat Senator d. Green Meadow Monarch's Rose
*Reliance's Ethel Princess 6-3 305C-2X 9383 389
s. Glenburnie Reliance d. Gold Finder's Ethel Princess

$WEYRAUCH, HUGO M. & ALTHAUS, STUART H., AMBER ACRES GUERNSEYS, STERLING, ILL.
Weyrauch Farm Prediction Cheri 2-5 305C-2X 8596 437
s. Franchester King's Prediction d. Boulder Bridge Leap Year

$WICKS, A. D., WICKS GUERNSEY FARM, JACKSON, MISS.
*Geloster Cherry Maid's Queen 6-3 287C-2X 8336 376
s. Lockshore Cherrydale d. Geloster Cherry Maid
Wick's Heart's Mildred 2-5 305C-2X 6340 328
s. Gayoso Piper's Heart d. Wicks' Joan Marcia
Wicks' Triumph's Janilly 2-5 305C-2X 6695 334
s. Walker Farms Piper Triumph d. Diamond D. Janilly

$WIDMAN, EUGENE, MAPLE ACRES, FREMONT, OHIO.
Red Maple Acres Victors Jewel 2-9 195-2X 2809 141
s. Fireside Gay Lad's Victor d. Pomona Acres Jewel

$WILKIE, JOHN, FORGE HILL FARM, NEW WINDSOR, N. Y.
*Forge Hill Acme's Louise 5-7 247-2X 7836 353
s. Foremost Acme 25th d. Forge Hill Louise
*Forge Hill Bell Daffodil 4-9 305-2X 8866 549
s. Forge Hill Bellcander d. Forge Hill Odaffodil
*Forge Hill Corona Noel 5-3 206-2X 4885 231
s. Forge Hill Corona d. Forge Hill Bunny

$WILLADSEN, PAUL S., FERNBROOK FARM, BORDENTOWN, N. J.
Joffre's Joy 4-9 296C-2X 9482 437
s. Fairlawn F. P. Joffre d. Windwood Levity Platonic
Merrimac's Belleflower 5-7 275C-2X 7236 373
s. F. P. F.'s Highland Merrimac d. Pete's Anna Bella

$WILSON, H. B., MEADOWBROOK FARM, CALEDONIA, N. Y.
*Crystal's Pride Lass 10-1 365-2X 9131 509
s. Yeoman's Jane's King d. Calculator's Crystal
*Sovereign's Julianna 13-3 365-2X 12263 665
s. Friendship Climax's Sovereign d. Calculator's Julia
*Valiant's Charmette 6-6 305C-2X 7111 337
s. Churn Creek's Royal Valiant d. Calculator's Margaret
*Yeoman's Jean 8-1 305C-2X 8879 483
s. Coronation Yeoman d. Calculator's Julia

$WINN, ALBERT J., BURLINGTON, KANS.
Loretta's Letty of Winnmead 5-10 271C-2X 7028 347
s. Springdale Dairy King d. Linda's Loretta of Winnmead

$WINN, JAMES A. & SON, WINDY ACRES FARM, NORTH LITTLE ROCK, ARK.
Windy Acres F. Lass 2-1 291-2X 7370 375
s. Kitchener F. Foremost d. Starr Farm Miss Lively

$WINTHROP, FREDERIC, GROTON HOUSE FARM, HAMILTON, MASS.
Groton House Czar's Frolic 3-7 305-2X 10168 501
s. Flying Horse Czar d. Groton House Caesar's Fressia
*Groton House Royal Lottery 5-1 305-2X 9017 498
s. Argilla Fair Royal d. Groton House Lottie

$WOOD, THOMAS E., WOOD ACRES STOCK FARM, SAINT MARTIN, OHIO.
*Wood Acres Twilight 4-3 275C-2X 9937 392
s. Welcome In Distinction d. Starbright Twilight

$WORKMAN, ALBERT J. & FAMILY, "LITTLE ACRES," LAFAYETTE, IND.
Plain View Questor's Carolyn 3-0 365C-2X 8702 408
s. Witchwood Helios Questor d. Plain View Carolyn

$WRIGHT, ELIJAH E. & JESSE G., NINOVAN FARMS, NIMROD HALL, VA.
*Ninovan Waldo's Phoebe 8-3 251C-2X 4686 209
s. Fritzlyn Ninovan Waldo d. Ninovan Ultra Beauty
*Ninovan Waldo's Stella 4-5 305C-2X 7075 303
s. Fritzlyn Ninovan Waldo d. Ninovan King's Estelle

$WRIGHT, RUSSELL, SAGAMORE FARM, GALIEN, MICH.
*Queen's Cleo of Elm Ravine 11-1 305C-2X 12074 667
s. Samander of Royalton d. Queen of The Mud Farm
Sagamore June's Patricia 2-2 305-2X 8432 435
s. Sagamore Chief d. Sagamore Daisy June

$YODER, HAROLD C., PASTURE HAVEN FARM, SYRACUSE, IND.
*Pasture Haven Butterfat Lute 4-7 237-2X 7767 362
s. Y.C. King's Charity Butterfat d. Yellow Creek Alert's Suke

$YODER, JOHN DAYLE, TALL CORN FARM, KALONA, IOWA.
*Tall Corn Etta 6-11 305C-2X 9728 400
s. English River View Challenger d. Pride's Maryetta's Etta
Tall Corn Pepper's Buttermaid 2-7 305C-2X 8292 389
s. Plane View Pepper d. Tall Corn Fairy's Etta

$ZARTMAN, L. G., MARLEA GUERNSEY FARM, ALBUQUERQUE, N. MEX.
*Actor's Lillybelle of Alamosa 3-3 280-2X 7386 341
s. Alamosa Farm Gray's Actor d. Clare's Madeline of Alamosa

$ZORNOW, THEO. A. & THEO. J., PITTSFORD FARMS, PITTSFORD, N. Y.
*Gardenville H. Elizabeth 6-11 303-2X 8490 473
s. Gardenville King's Heir d. Miamadale Bess

$ZUMFELDE, HENRY, YORKLYNN GUERNSEY FARM, WAUSEON, OHIO.
Yorklynn Karen 2-3 243-2X 3942 172
s. Langwater His Honor's Leader d. Yorklynn Raider's Jane
Yorklynn Steadfast Lucy 2-7 221-2X 4210 196
s. McDonald Farms Steadfast King d. Yorklynn Levity Lucille

WINDY HILL FARMS

R. D. 3 - Titusville, Pa.

"BREEDING TOWARD PERFECTION"

Four Excellent Cows In Our Herd Today

A bull calf from one of these Excellent cows can add type and production to your herd.

BUTTERTON MASTER'S VENUS
Excellent '52 '53 '54
10350—471—Jr2—305C—2x
11795—608—Jr3—305C—2x
17494—869—Jr4—365C—2x

RIVERVIEW GENERAL'S MINDELLA
Excellent '53 — VG '52
7797—444—Jr2—305C—2x
10280—560—Jr3—305C—2x

CESOR MARTHA
Excellent '50 '52 '53 '54 — VG '49
7593—459—Sr2—305C—2x
7513—471—Sr4—305C—2x
8309—489—Sr3—305C—2x
9159—522—6yrs—305C—2x

GREAT ELM HIS ELAINE
Excellent '52 — VG '54
12662—652—Jr2—365C
10895—567—Jr3—365C
11914—586—Sr4—HIR—365C—2x
9649—501—5yrs—HIR—365—2x
11059—510—7yrs—362—2x (pending)

We believe we have the kind of cows that are worthy to be the dam of a herd bull. Plan to visit the herd. Study our animals and select your next herd sire from one of our top cows — a bull calf sired by bulls backed by the best McDonald bloodlines and out of our best cows.

T. B. 561063 Vaccinated Bang's 20316

JAMES D. BERRY, JR.
Owner

Phone Titusville 37364

JAMES G. MILLAR
Herdsman

UNIFORM — As Though Poured From The Same Mold

That's what breeders are saying about the daughters of our CONRAD—HERMES bull.

Northern Conrad's Basil

Born March 10, 1949

Carries the proved CONRAD—HERMES blood.

Sire: **RIEGELDALE EMORY'S CONRAD, AR**
Sire of show ring winners, sale toppers, good producers.

Dam: **HORSE SHOE BAILIFF'S BEAM**
11690 — 638—Sr2—365, 12417—622 — 5yrs—365. Two crosses to Hardwick, outstanding son of Mixter Faithful.

We have several BASIL daughters on test in our herd including —

BIG SPRINGS BASIL'S FANCY	Just started test as a Jr3-year-old
BIG SPRINGS B. CARNATION PET	5047—236—Jr2—169 days—2x
BIG SPRINGS B. GOLDEN BELLE	3453—192—Jr2—133 days—2x
BIG SPRINGS B. ALIVIA	3325—150—Sr2—111 days—2x

All his daughters will be tested as they freshen.

We can offer sons and grandsons of BASIL and occasionally a few of his daughters.

WE WELCOME YOUR INQUIRIES — VISITORS ALWAYS WELCOME

8 miles east of Lebanon on Rt. 32 and 2 miles north.

FRED SIESS, Owner
ALTA ARTMAN, Manager
WILLIAM SMALL, Herdsman

BIG SPRINGS FARM
LEBANON, INDIANA

Two Outstanding EVERGREEN Bred Cows Are Consigned . . .

PENNSYLVANIA ROYAL GUERNSEY SALE, LANCASTER, PENNSYLVANIA, THURSDAY, AUGUST 18, 1955

1 . . . **A Potential Class Leader and She Can Be A Great Brood Cow**

EVERGREEN ALOGRADY . . . Born February 9, 1950 Very Good '52
9481—514—Jr2—305C—2x, 11948—651—Jr3—365C—2x

Fresh 6/15/52 On DHIA she made	10273—588—327 days—2x
Fresh 7/15/53 On DHIA she made	12059—655—358 days—2x
Fresh 9/15/54 On DHIA to date she has	10909—612—296 days—2x

(Still on test)

Her three calves have been bulls. We think so highly of this cow that we have kept her last two bulls; Evergreen Philip, born July 15, 1953, and Evergreen Samuel, born September 15, 1954. Philip is a good individual and is siring some beautiful calves with tremendous dairy character.

ALOGRADY is sired by Gardenville King's Alexander, a son of Gardenville Coronation King, AR, out of Lockshore Goldie ($3,600), 13398—693—5yrsC, 1 AR son, 4 AR daughters including Lake Louise Coronation Queenie (VG '54), 15306—882—Jr2C **(maternal sister to Alogrady's sire).**

ALOGRADY is out of Evergreen Bo Grady, 9121—457—Jr2—305C—2x, 3 AR daughters. Bo Grady is our oldest female at 12 years, 7 months. She has a lifetime production of 99,576 milk, 4,800 fat in 9 years and 241 days. Her dam, Evergreen Gracie's Glenglad in 7 lactations produced 75,216 milk, 3,691 lbs. fat **(one of our good in bred females and one of the best we ever produced for outstanding reproduction).**

2 . . . **Another Big, Strong Cow . . .**

EVERGREEN DEMISTRY . . . Born January 5, 1952. 9005—456—Sr2—DHIA—310 days—2x

On AR test in 269 days she has 8054—406—Sr2—2x (still on test). She is sired by Maple Lane Glow's Designer, a son of Fairlawn Peerless Designer, AR, out of Maple Lane Africander's Glow, *11421—624—4D, 12182—656—6yrs—305C—3x (1 AR son, 3 AR daughters, 1 over 700, all over 600 lbs. fat).

DEMISTRY is out of Evergreen Howistarony, 9547—522—Jr2—365C—2x, on retest and in 307 days she has 11146—611 (still on test).

Accredited Bang's Negative (Pa. No. 34) T. B. Certificate 126920

EVERGREEN FARMS — New Hope, Pennsylvania

PHILIP W. and ORIN A. SMITH TED HELMS, Herdsman

SKIPPER—

A SHOW BULL

SKIPPER'S SIRE

LANGWATER SUPREME
Herd sire at Langwater. A son of Langwater Valencian with 60 AR daughters whose 92 records average 12526—595.

ONE OF OUR HERD SIRES

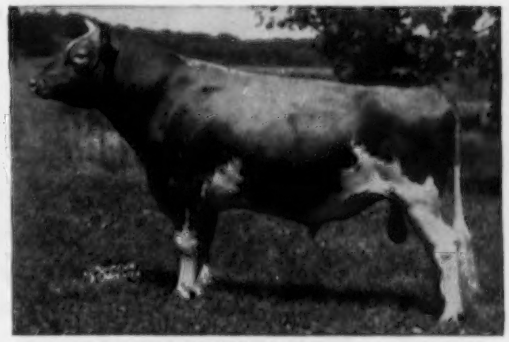

LANGWATER SKIPPER — Born July 19, 1950
1st Aged Bull, Sr. and Gr. Champion, Northern Ill., Ill., Wis., 1954. 2nd Aged Bull, National, International and Ohio, 1954. Honorable Mention, All-American, 1954.

SKIPPER'S DAM

COLDSPRING'S ROMULUS' DIMPLE (VG '48)
Sold in 1944 for $5,000
12524—607—G, 15488—704—BB
3 AR sons include Rosewald Peter Pan, a bull that has contributed much to the Adohr Farms herd.

SKIPPER'S SIRE'S DAM

FOREMOST LABELLE (VG '48)
17716—801—AA. 4 AR daughters, 6 PR sons. Dam of Langwater Caroline (E '47 '50), 17265—701—7yrsC. Sold for $10,000. 6 of her progeny have sold for a total of over $36,000.

Lakewood Farm is located on Illinois Route 176, 2½ miles east of the junction with U. S. 12 toward Mundelein, 7 miles west of Mundelein.

Bang's Accredited
Herd Certificate No. 945, Illinois

T. B. Accredited
Certificate No. 523016, Illinois

MALCOLM J. BOYLE, Owner

LOUIS SEITZ, Herd Manager

MELVIN CHAMBERLIN, Farm Manager

BRANDTJEN FARMS

HOME OF 140 REGISTERED GUERNSEYS

4 Good Reasons Why A Son of

HORSE SHOE CONRAD'S ASTERBILT

Should Pay You

EXTRA DIVIDENDS

1. His dam comes from a strong female line and was an active producer to 17 years of age. She has a record of 18074—880—A and is the dam of 2 AR daughters including one with 2 former Class Leading records.

2. His maternal granddam was an active producer to 20 years of age and has a record of 14198—709—A. Dam of 3 AR daughters — 2 over 880 lbs. fat, all over 600 lbs. fat.

3. On his sire's side he carries the blood of two of the breed's great cow families — the CHARLOTTE and MELBA families.

4. He, as a result, has many outstanding daughters in our herd and is being bred to our good type cows with high production records.

'Nuf Said — He Speaks For Himself — Come and See For Yourself.

T. B. Accredited Bang's Free

BRANDTJEN FARMS — Farmington, Minnesota

VISITORS ALWAYS WELCOME

Pleasant View Farm Complete Guernsey Dispersal Sale

W. W. ALMAN, Owner — C. B. MCADAMS, Manager

At Pleasant View Farm, Jonesville, S. C. — Wednesday, August 10, 1955 — 10:00 A. M.

IN THE SALE

Herself, her daughter, her two sons and their seven daughters

RENABIE MAJESTY'S MERRY MAID
(EXCELLENT)
8751—467—Sr3—305C—3x
10776—596—Sr4—305C—3x
14537—831—5yrs, 15956—906—7yrs

Herself, 1 daughter and 2 granddaughters

ARDEN NOBLE'S STARLIGHT (EXCELLENT)
11638—568—Jr2, 11547—575—6yrsC
16896—776—7yrs

One daughter and 3 granddaughters

PLEASANT VIEW NOBLE CAPRICE (Very Good)
11517—624—5yrs—365C

Herself and 3 daughters

FARRAGUT'S ACE'S ALICE (Very Good)
16280—723—Jr2, 19351—777—8yrsC

Herself, 2 daughters, 1 granddaughter, 1 maternal sister and her daughter

PLEASANT VIEW ACE'S DEBBIE (Desirable)
14626—742—Sr4C
Dam: Fairlawn Maxim's Debbie (EXCELLENT)
15640—915—6yrs ($5,100)

Herself, 3 daughters and two granddaughters

PLEASANT VIEW MAXIM DARLENE (Very Good)
12680—522—Jr2—305C—3x
14305—610—Jr3—305C—3x
16035—686—Jr4—305C—3x
18050—798—5yrs—305C—3x

132 REGISTERED GUERNSEYS—FULLY ACCREDITED—80 VACCINATED OR RIGHT AGE TO VACCINATE. ALL COWS OF MILKING AGE HAVE ONE OR MORE RECORDS OR ARE NOW ON TEST, UP TO 19351—975.

FOR CATALOGS ADDRESS: **SALLEY SALES SERVICE, Sales Managers, ORANGEBURG, S. C.**

PATE SALES

AUGUST 17 — CONOVER'S HIGHTSTOWN SALE at Glenburnie Farm, Trenton, N. J.

SEPTEMBER 16 — 54th GLENBURNIE SALE A consignment of fresh cows or springers.

OCTOBER 19 and 20 — WOODACRES DISPERSAL, Princeton, N. J. Co-managed with Seath and Shultz and The Merryman Company.

OCTOBER 21 — THE 16th NEW JERSEY GUERNSEY BREEDERS' SALE at Glenburnie Farm, Trenton, N. J.

NOVEMBER 18 — THE INVITATIONAL SALE at Glenburnie Farm, Trenton, N. J.

Breeders wishing to consign to our Glenburnie Sales are invited to notify us so that we can call on you to inspect any prospective entries.

THE PATE SALES COMPANY

2064 Lawrenceville Road, Trenton, New Jersey

Phone EXport 2-7587

JUNIOR HERD SIRE FOR SALE

PRE-EMINENT MAGISTRATE

Born February 27, 1951

A double grandson of Foremost Acme.

Sire: **FOREMOST ACME 25TH** 22 daughters show an increase over their dams of 769 lbs. milk, 63 lbs. fat.

Dam: **PRE-EMINENT BETTINA** 13826—801—6yrs—HIR—365—2x

MAGISTRATE is a paternal brother to **PRE-EMINENT MAID** 11464—645—Jr3—HIR—365—2x

We have several daughters of this bull. He is offered for sale only because we have gone to artificial breeding, and want to use Caumsett Stimulus and Foremost Footprint 28th as heavily as we can.

A good production-bred bull — strong Foremost breeding — and a bull some artificial breeding association should have.

Full production pedigree and price mailed on request.

PRE-EMINENT GUERNSEY FARMS

GALLATIN, MISSOURI

J. C. PENNEY, Owner — HAROLD APPLEY, Manager

RHOADSACRES

Home Of 300 Head Of Registered Guernseys On A. R. Herd Test. Farms located south of Quarryville, Pa., just off U. S. 222.

WELL-BRED SIRES + PROVED COW FAMILIES

Both are essential in a planned Breeding Program

At Rhoadsacres Both Are In Evidence

OSBORNE HILL PATRICIAN
Born January 13, 1952
His 6 nearest tested dams average 13476 lbs. milk, 721 lbs. fat.
Sire: Hominy Hill Pathfinder
Dam: Hominy Hill Sally
15000—755—Sr2—365
Very Good '48 '49
Sold for $5,300 in 1948

McDONALD FARMS EMORY'S PRIOR
Born June 21, 1950
(The MELBA and KITTOLINE families)
Sire: McDonald Farms Steadfast Emory
Dam: McDonald Farms Elite
13659—606—G. Very Good '47
Next Dam: Valor's Kittoline
16169—766—AA

KING'S CHI OF UPSAND DOWNS
Born January 6, 1940
She is no longer in the herd, but we do have 3 daughters in our herd.
4 AR daughters including —
Cadet's Claudia of Rhoadsacres
8913—436—Jr4—HIR—305C—2x
Frances Ann of Rhoadsacres
9318—407—Jr2—HIR—365—2x

SKYLIGHT'S BESSIE CHARM
Born February 4, 1944
5 records include —
8404—437—Sr4—305C—2x
10700—518—7yrs—365—2x
8715—429—9yrs—HIR—305—2x
4 daughters (2 AR)
The CHARM family is contributing much to the herd.

OFFERING — Bull calves out of these proved cow families, sired by our popularly-bred bulls.

Prices and Pedigrees sent on request.

VISITORS ALWAYS WELCOME — STOCK FOR SALE

RHOADSACRES — **Quarryville, Pennsylvania**

JEROME H. RHOADS, Owner — JOHN R. BRENEMAN, Manager

OUR MAID FAMILY DID OK

1st prize 3-year-old, Senior and Grand Champion
1st and 2nd Produce of Dam
1st Best 3 Females Bred by Exhibitor
2nd Aged Cow
2nd 2-year-old in Milk

EVERGREEN CLASSIC, 1955 ..... **K. C. SLY, JUDGE**

The Boys Are Partial To Blue And Purple Ribbons

EXCELLENT ——— CLASS LEADER ——— CHAMPION

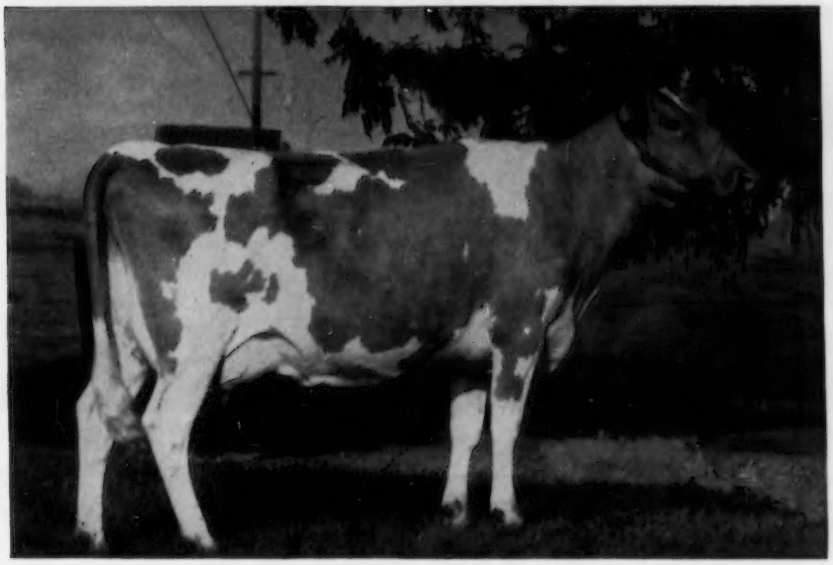

CHUKLUCK MERMAID, EXCELLENT '54 '55

11206—*599—Jr2—HIR—305C—2x

Class Leader 4th place for fat

Owned by JACK and RONALD

1st prize 2-year-old, Evergreen Classic, 1954
1st prize 2-year-old, Best Uddered, N. W. Dist. Show
Sr. & Gr. Ch., N. W. Dist.
1st prize 3-year-old, Evergreen Classic, 1955
Sr. & Gr. Ch., Evergreen Classic, 1955

In the 3-year-old class we also showed the 4th and 6th place animals.

FIRST AND SECOND IN PRODUCE OF DAM CLASS

The MAID family again. 1st on the Produce of Chukluck Maid (VG '47 '54) showing Chukluck Royal Maid (VG '54), 10631—562—Jr4—HIR—305—2x, 2nd Aged Cow, Evergreen Classic, 1955, and Chukluck Royal Maiden (E '54 '55), 9715—521—Jr4—HIR—305C—2x, Grand Champion, Evergreen Classic, 1954. **This Produce is undefeated in the 4 years.**

2nd on the Produce of Chukluck Royal Maid, she dam of Mermaid (see above).

FIRST THREE BEST FEMALES BRED BY EXHIBITOR

This blue ribbon trio is also from the MAID family.

Why not check with us on available bull calves or occasionally a Chukluck-bred female. We test, we classify, we show, we have stock for sale backed by proved production, good cow families, depth of breeding, and high classifications.

CHUKLUCK FARM **Route 1, Burlington, Washington**

L. W. POWER & SONS, Owners

BRAZOS GUERNSEYS

A MEASURE OF QUALITY

Our Royally-Bred Junior Sire —

Through his sire he carries the blood of the proved CHARLOTTE family out of an Excellent, 654 lb. Jr2-year-old.

LAKE LOUISE CORA'S CHAMPION

Born November 24, 1953

Sire: **PINE MANOR KING'S CHALLENGER, AR,** a son of Coronation King of Pine Manor, AR, out of Douglaston King's Charlotte — below.

His Dam

DOUGLASTON BARONESS CORA
12235—654—Jr2—365
11308—621—Sr4—365C
VG '51 — Excellent '54
2 AR daughters

His Sire's Dam

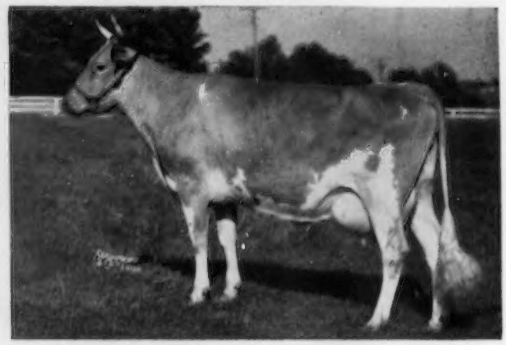

DOUGLASTON KING'S CHARLOTTE
15228—*828—Sr2—365C,
Class Leader 7th place
19751—988—AA
Sold for $11,000
3 AR sons, 2 AR daughters

Typical Paternal Sisters To Champion

DOUGLASTON CHALLENGER'S KHAPA
12037—630—Jr2—365C
14116—726—Sr4—305C—3x
Very Good '52 '54

DOUGLASTON CHALLENGER'S ANNE
11622—613—Jr2—365C
12636—629—5yrs—305C
Very Good '51

CHAMPION is being given every opportunity in our herd.

He will be bred to our best cows.

LANKART FARM — Waco, Texas ◆ C. S. LANKART, Owner

The Three Neighbors

Elmer H. Jones
Hi-Hill Farm
Coldwater

★

Jessie G. Bowden
Gayoso View Farm
Coldwater

★

J. E. Bowden
Gayoso View Farm
Horn Lake

Webster Defines "PRESTIGE" As . . . "The power to charm, dazzle, or command admiration."
Our PRESTIGE Has All These Attributes

His Half-Sister

WELCOME IN FORWARD'S CLARA
26672—1120—6yrs—365
National Champion Milk Producer of the Breed.
4 times Excellent.

WELCOME-IN PRESTIGE

Over 25 daughters in the herd.
Many are on test
making very creditable records.

Sire: **LANGWATER CHUM, AR**
A son of Langwater Valencian, out of Langwater Consort 2d, 13767—676—D (traces to the Country Flower and Content families).

Dam: **LADY BUTTERCUP'S PENITENT**
11718—642—D
12583—635—8yrs—305C
2nd Aged Cow, Ohio State Fair, 1946.

Plan to pay us a visit and let us show you our PRESTIGE daughters.

HERD ON HIR TEST

HI-HILL FARM — Coldwater, Mississippi

10 miles east of Coldwater, ½ mile north of Independence.

T. B. Accredited — Vaccinated

ELMER H. JONES and W. MURRAY MORGAN

Persistent Profitable Production Depends Largely Upon THE RIGHT KIND OF UDDERS

HERE ARE A FEW

All AR records completed 1954

		CLASSIFICATION Overall	Mammary
Senrab Prince's Countess	10722—545—8yrs—305C—2x	E '54	E
Senrab Lucky Irene	*14180—619—Sr2—305C—2x	E '53	E
Senrab Monarch's Duchess	11655—636—8yrs—365C—2x	VG '53	E
Senrab Princess Itchen	10973—559—Sr2—305C—2x	VG '54	E
Senrab B. Hedy	9430—529—Sr3—305C—2x	VG '54	E
Esquire's Marie of Monroe	7760—429—5yrs—305C—2x	VG '54	E
Senrab Esquire Ione	11457—578—Jr2—305C—2x	VG '54	VG
Senrab Esquire Ida	11010—*698—Sr2—365—2x	VG '54	VG
Senrab Esquire's Iva	11016—514—Jr3—305C—2x	VG '54	VG
Senrab Lady Hannah	9869—491—Sr3—305C—2x	VG '54	VG
Senrab Lucky Gem	13472—606—Sr4—365—2x	VG '53	VG
Prince's Bertha Lou	11784—639—10yrs—365—2x	VG '54	VG
Senrab Princess Isabel	7778—405—Jr2—305C—2x	VG '54	VG
Senrab Princess Ilamae	7376—380—Sr2—305C—2x	VG '54	VG
Anna Fay Marie	12110—623—12yrs—365—2x	D '53	VG
Senrab Princess Jane	10221—586—Jr2—365—2x	D '54	D
Senrab Princess Imogene	5480—308—Jr2—305C—2x	D '53	D
Frosty Ridge Lady Mae	7896—474—Jr4—305C—2x	A '53	A

Our herd sires are rich in the blood of PRINCE'S GURINE BLOSSOM, E '50, 15547—863—6yrs—365—2x, former Class Leader

Blossom's Excellent Udder

In service:

Senrab P. Count
Dam: Senrab Prince's Countess, E
10722—545—8yrs—305C—2x
Excellent udder

Senrab Blossom's Prediction
←Dam: Prince's Gurine Blossom, E

Senrab Count Roamer
Dam: Senrab Princess Itchen, VG
10973—559—Sr2—305C—2x
Excellent udder

Senrab Pre King
Dam: Senrab Lucky Irene, E
*14180—619—Sr2—305C—2x
Class Leader 2nd in milk
Excellent udder

For Sale: SENRAB PRE MONARCH, a son of Duchess (above) by Blossom's Prediction, born March 11, 1955

SENRAB FARMS

W. H. Barnes & Sons
New Lisbon, Wisconsin

"Your Best Bet Is A Coronet"

GLACIAL MEADS DISPERSAL

Frank J. Mackey, Owner — Mukwonago, Wisconsin

September 12, 1955, at the farm

110 head . . . 106 females . . . 4 bulls

Including the great proved sire, PINE MANOR CAREER, and 40 of his daughters.

He and 40 Daughters Selling

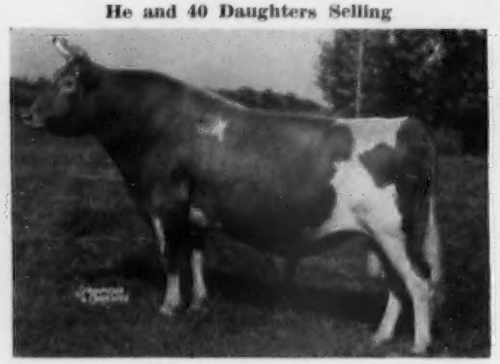

PINE MANOR CAREER
USDA Proved Sire shows an increase of 1130 milk, 60 fat on 7 pairs. Sired by Coronation Count and out of Coronation Coronet, a graddaughter of Jean Du Luth Coronet, foundation cow of the Coronets.

38 Daughters Selling

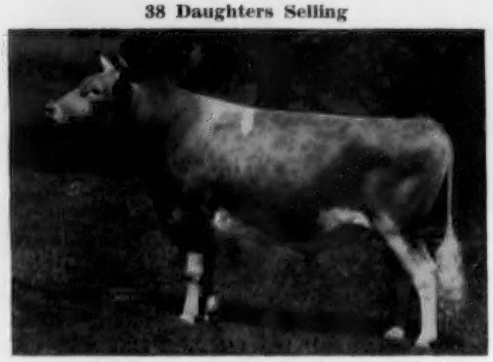

BONNIBELL CORONATION STEADFAST
A double Coronet out of an excellent daughter of Fra-Mar Coronation Noble (Career's maternal brother). His sire is out of a daughter of Noble, 1st Sr. Yr. and Jr. Ch., Grand National, 1951, 1st Sr. Yr. California, 1951.

¾ Sister to CAREER
Her Daughter, Granddaughter and Grandson in the Sale

PINE MANOR COURTESY
11148—653—Sr4C, 13268—761—5yrsC. Very Good '47 — Excellent '48 '51. Sold for $20,000, Gardenville, 1947. Resold for $28,000, Sterlingold, 1950. Resold for $20,000, Fairlawn, 1953. 2nd high cow of the breed, and the top Guernsey cow in 1953. Her daughter, Sterlingold Lady Cora, sold 1950 for $21,000, top open heifer of breed. Her son, Gardenville Rose King, sold for $50,000, 1950. Top animal for breed.

Her daughter, **STERLINGOLD LADY CORA** ($21,000 — 1950), 10381—616—Jr2C, sells with her yearling daughter by Bonnibell Coronation Steadfast and her bull calf by Pine Manor Career.

Dam of STEADFAST

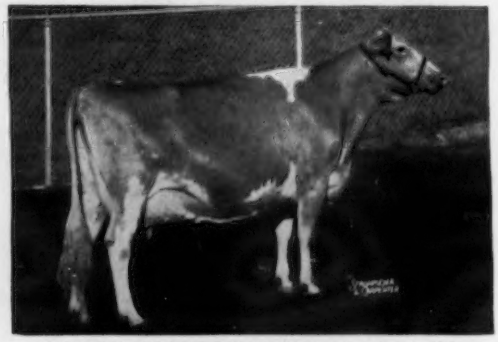

CORONATION BEAUTIFUL Excellent '53
16373—872—7yrs—365—3x
1st Aged Cow, Res. Gr. Ch., Grand National, 1950.

Mr. Frank Mackey was a "Choosey Picker" of foundation animals. Several outstanding families have been developed from purchases of top females from the herds of McDonald, Curtiss Candy, Pine Manor, Wey Acres, Skyline, Churn Creek and Rock Creek bloodlines.

The herd is Calfhood Vaccinated and Bang's Certified (Wis. 3452), T. B. Accredited 14674.

SALE MANAGED BY
THE MERRYMAN COMPANY
Sparks, Maryland

and

For Catalog Write
DELBERT H. KINGSTON & ASSOCIATES
Cary, Illinois
Box 404 . . . Phone Mercury 9-5531

The Blood of ARGILLA FLUTE Is Predominant At Meadow Lodge

75% of our herd traces to this great brood matron.

ARGILLA FLUTE — Excellent 1947
13035—752—G. 5 AR Daughters, 4 AR Sons

We used two of her sons: —

MEADOW LODGE REX'S KINGMAKER
Sire: **BOURNEDALE REX**
96 AR Daughters, 58 PR Sons
Kingmaker has 66 AR Daughters and 24 PR Sons. He left 38 daughters in our herd.

MEADOW LODGE KING'S TRUMPETER
Sire: **LANGWATER KING OF THE MEADS**
110 AR Daughters, 94 PR Sons
Trumpeter has 27 AR Daughters and 15 PR Sons. He left 18 daughters in our herd.

Three grandsons have been used by us, their dams: —

FOREMOST ROYAL'S LILLY
17311—788—Sr4—365, EX '50.
Her son has 18 daughters in the herd.

MOONLIGHT'S GENTIAN
16389—881—AA, EX '47.
Her son has 11 daughters in the herd.

ST. JAMES DUKE'S LADY
13765—737—Sr3—365, VG '50.
Her son has 22 daughters in the herd.

We have proved that Argilla Flute can be line-bred with most desirable results, so to carry on we recently added a paternal grandson —

FLYING HORSE MAESTRO, a son of another great brood matron, Catamount Melody.
Excellent 1948, 14047—848—A, 4 PR Sons, 5 AR Daughters. His sire, Flying Horse Colonel's Promise is out of Alfalfa Farm Primrose, Excellent 1948, 17564—1083—Sr4—365C, 4 AR Sons, 3 AR Daughters, in turn out of Argilla Flute.

We like the progeny, and know you would too, by Maestro from the descendants of Argilla Flute.

P. S. —— To the New Mexico State Sale, Albuquerque, August 16, we have consigned two very promising heifers — one due before sale and sold open, the other bred to calve shortly after sale. They both carry the blood of Argilla Flute.

COME VISIT US AND SEE FOR YOURSELVES

MEADOW LODGE FARMS

ACCREDITED **8000 S. W. 29th Street — Oklahoma City, Okla.** **NEGATIVE**

KENT B. HAYES, Owner — MELVIN MARTIN, Herdsman

FULLER FARMS ★ *Shelbyville, Indiana* *Route 2*

One Of Those Cow Families Everybody Likes

"THE CAROLYN FAMILY"

WATERLOO QUEEN CAROLYN
A Great Reproducer
3 daughters — 11 granddaughters
10 great granddaughters — 1 great great granddaughter

Her Daughter

CAROLYN'S GRACE OF WATERLOO
10717—555—Jr2—365—2x
12891—639—Sr3—305C—3x
9939—464—Sr4—305C—755 T. M.
7960—348—5yrs—HIR—717 T. M.
3 AR daughters

Her Daughter

FULLER FARMS CAROLYN
7719—424—Jr2—305—903 T. M.
7875—434—Jr3—HIR—750 T. M.
7834—427—Jr4—HIR—780 T. M.
2 AR daughters

Her Daughter

FOUR DAUGHTERS OF PLAIN GIRL —
FULLER FARMS GOLDEN GIRL
12046—544—Jr2—365
FULLER FARMS NATTY GIRL
9580—465—Jr2—365C
FULLER FARMS FAITHFUL GIRL
7910—379—Jr2—365
FULLER FARMS GOLDEN CAROLINE
10084—491—Jr2—365C
9884—503—5yrs—HIR—305C
Very Good '51 '52, D '54

← **PLAIN GIRL OF WATERLOO**
6 records include —
12278—701—Sr2—365C
9629—530—Sr3—928 T. M.
Dam of 4 AR daughters

OFFERING . . . Two Bull Calves from this Proved Family

Bull Calf — born October 14, 1954
7 dams average 11257—609
Sire: McDonald Farms Fore Peerless
Dam: Fuller Farms Golden Caroline (see opposite)

Bull Calf — born February 18, 1955
7 dams average 11836—618
Sire: McDonald Farms King Nathan
Dam: Fuller Farms Golden Gracetta
9926—469—Jr2—305C—3x
10836—553—Jr3—365C—2x

Several other granddaughters of CAROLYN have records up to 660 lbs. fat as three-year-olds.

This is one of the most powerful cow families ever developed at Fuller Farms.
The kind of a cow family we are proud to offer bull calves from.

Prices and pedigrees gladly mailed on request.

VISITORS ALWAYS WELCOME

P. E. KEFFABER, Supt. C. S. COLLINGS, Manager

Edisto Farms 1st Fall Production Sale

SEPTEMBER 7 AT THE FARM

This herd was started in 1917 and developed under ordinary farm conditions. The farm now includes over 4,000 acres of land from which we grow most of our hay and grains. The herd at present numbers over 850 head of registered Guernseys and has outgrown our facilities.

ALL DEHORNED AND VACCINATED

40 females as follows: 8 fresh, 15 heavy springing young cows and heifers due in September; 12 heifers due in October; 3 due in November and 2 in December. THREE WELL-BRED YOUNG BULLS. Also, 1 fresh cow and 7 springing heifers consigned by J. McK. Jeter, Union, S. C.

Featuring 9 Daughters and 7 Granddaughters of:

FAIRLAWN'S HORNET'S GENERAL, AR

Sire:

FAIRLAWN ACTRESS' HORNET

23 AR daughters, 13 PR sons. 9 progeny sold for an average of $3,172.22 per head in the Fairlawn Dispersal.

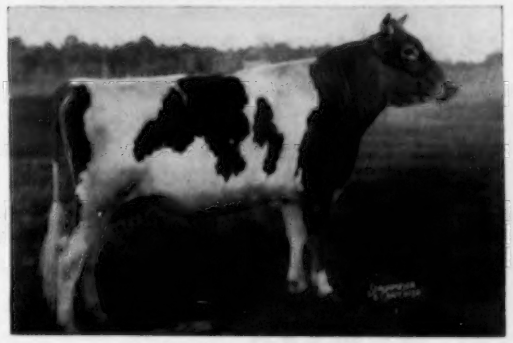

Dam:

FAIRLAWN H. FRECKLES
VG '47 '48 '49

12208—579—5yrs—305C—2x
17630—814—CC
3 AR daughters
A Great Brood Cow
Sold for $2,500 at 12 yrs.

173 daughters in herd, 29 AR
1 Excellent, 1 Class Leader

All these females are bred to our main herd sires and their offspring should be very valuable. FAIRLAWN HORNET'S GENERAL — 5 in calf to him. NYALA PRINCE'S MAJESTIC — 5 daughters in sale and 10 bred to him, sire: Nyala Peerless Prince, AR, dam: Nyala Supreme Faithful, VG '53, 15062—815—5yrsC. FAIRLAWN K. JASON — 15 in calf to him, sire: Fairlawn H. Eastern King, AR, dam: Fairlawn Actor's Joan, VG '51 '53, 12631—599—Sr2C.

They should be profitable to their new owners if properly handled. This consignment represents the kind of cattle that have kept us in business for over 35 years.

Make your reservations with: Bamberg Motel, Brune Motel, Cotton Patch Motel, Johnny J. Motel and Sunset Court at Bamberg, S. C., 7miles from Denmark.

SALE MANAGED BY EDISTO FARMS, M. G. Seath, Pedigrees; E. M. Granger, Jr., Auctioneer. For Catalogs write J. B. Guess III.

Watch your August 15 Journal for more information.

VISITORS ALWAYS WELCOME

EDISTO FARMS **DENMARK, South Carolina**

J. B. GUESS, JR. — J. B. GUESS, III — T. CONNOR GUESS, Owners
JULIUS E. BELL — J. R. JOHNSON — DUNCAN SMOAK, Herdsmen
GEORGE W. FOWLER, Herd Manager T. B. and Bang's Accredited

In the INLAND EMPIRE

PAUL GIBSON, Deer Park
ROY G. and VIVIAN PLUMLEE
R. 2, Deer Park
G. O. SWALES, Johnson

In the YAKIMA VALLEY

ARNIE JOHNSON, R. 1, Granger
FRANK PRITZL, Granger
E. M. RUSSELL, R. 3, Wapato
ART WINTERS, R. 3, Wapato

Our Herd Is Strong In The Blood Of The Proved Sire — CHICONA NILES, AR

Niles is now in use at the Evergreen Northwest Breeders' Inc., Burlington, Washington. We have 25 daughters in our herd — 10 already AR including Crescent's N. Bernice, 12114—582—Jr2—HIR—365C—2x, 10970—506—Sr3—HIR—305C—2x, on retest and doing well as a Sr4. Another daughter, Crescent's N. Belle (VG '54), sold to Robert S. Davis, Kuna, Idaho, for $825 in the Idaho State Sale, 1955.

TWO NILES SONS IN SERVICE

CRESCENT'S N. NOBLE
Born January 25, 1952

Dam: **SALLY'S MAGGIE** (VG 4 times)
11670—580—6yrs—HIR—717 T. M.
11445—585—7yrs—HIR—593 T. M.
14520—738—9yrs—HIR—730 T. M.
12950—653—11yrs—HIR—665 T. M.

2 good HIR daughters, both over 450 in immature classes—2x. **Proved, persistent production and reproduction.**

CRESCENT'S N. HUGO
Born March 1, 1953

Dam: **LOCUST NOOK HELGA**
5 good HIR records include
9703—497—7yrs—HIR—568 T. M.
10177—570—8yrs—HIR—604 T. M.
9079—496—10yrs—HIR—305C—2x

She is dam of 5 good HIR daughters and is out of a cow with 5 good HIR daughters. **Here is depth of breeding.**

FOR SALE . . . A Niles son out of the Excellent cow, BRABAKERS L. GLADISS (E '52), 5 HIR records include 10211—458—Sr3—HIR—2x, 10699—472—5yrs—HIR—2x.

Send for price and pedigree on this Niles son, out of the Excellent Gladiss.
She is by a son of Lad's Phyllister of Middale, AR.

CRESCENT FARM ◆

G. O. SWALES
JOHNSON, WASHINGTON

KIMBERTON FARMS

240 Head of Registered Guernseys Strong In Proved-Popular Green Meadow Blood.

The Top Bull of 1955 ($12,000) Is A Half-Brother To Our Two King Sons —

WILGORLAN FARMS THOR
Born November 30, 1948

WILGORLAN FARMS PERFECTION
Born October 13, 1951

His Dam

WILGORLAN FARMS P. PLUM
4 records including —
12524—660—Jr3—365C
Classified Very Good 3 times

Half-Brother To
THOR and PERFECTION

WILGORLAN FARMS SATURN
Sold in The Guernsey Sale for $12,000 to J. T. Lively, Bluff View Farm, Dallas, Texas.

His Dam

LYNBROOK FAME'S PERFECTION
12466—664—Sr3—365C
14775—758—6yrs—365
Classified Very Good twice.

We can offer this proved Green Meadow blood to you through a choice selection of bull calves sired by either THOR or PERFECTION.

KIMBERTON FARMS

H. A. W. MYRIN, Owner — **R. D. No. 2, PHOENIXVILLE, PA.** — M. L. JANSSEN, Herdsman

A Great Brood Matron from another "TOP COW FAMILY"...

DOUGLASTON CHALLENGER'S KHAPA, VG '52 '54

Sire:
PINE MANOR KING'S CHALLENGER

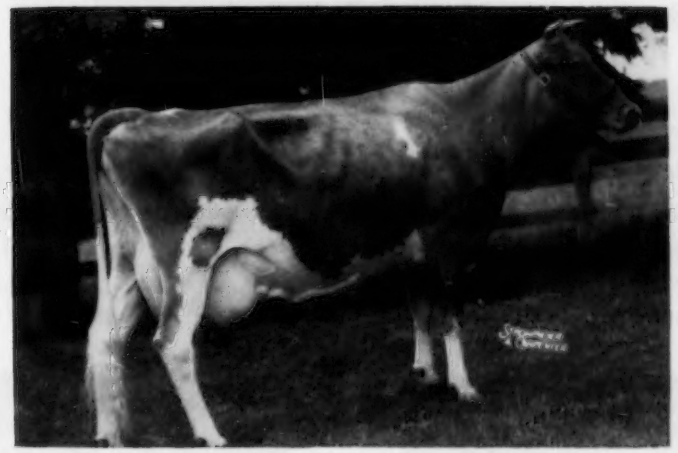

Dam:
DOUGLASTON BARONESS KHAPA,
VG '51 '52
10738—580—Jr3—365C
11696—637—5yrs—365

Maternal Sister to:
DOUGLASTON FAIRFAX'S KHAPA,
VG '51
14190—749—6yrs

12037—630—Jr2—365C, 14114—726—Sr4—305C

Now on test as a 5-year-old and in 117 days has 5533 lbs. milk, 246 lbs. fat.

...and Dam of our Junior Herd Sire

DOUGLASTON KHAPA'S KENYON

Born July 13, 1949, Khapa has already had four calves. Besides her son she has two daughters in our herd. Her last calf, a bull, born March 2, 1955, is being offered for sale. Sired by a son of Fairlawn K. Glory ($9,500 Fairlawn Dispersal, Ex 5 times), this calf combines the blood of much of the breed's best — Douglaston King's Charlotte, Douglaston Crown Prince, Coronation King of Pine Manor, Fairlawn Peerless Ermine, etc.

May We Quote?

DOUGLASTON MANOR FARM
TRADE MARK Reg. U.S. Pat. Office
PULASKI, NEW YORK

Consigned to the **PENNSYLVANIA ROYAL GUERNSEY SALE**
August 18, 1955 — Lancaster, Pennsylvania

Langwater C. Ophelia

A four-year-old daughter of Coldspring's Noble's Brilliant and out of a very good daughter of Langwater Valencian. Ophelia is in calf to Coldspring's B. R. Defender, due September 3. Her daughter, purchased by Mrs. Paul Moore in the Langwater Sale, 1954, sold for $2,150.

Herself

Sire: Coldspring's Noble's Brilliant
Dam: Langwater Ophelia 2d
10536—483—Sr3—365C—1092 T. M.

Her Dam's Dam

LANGWATER OPHELIA
11499—537—CC—1095 T. M.
Sire: Langwater Countryman
Dam: Langwater Opal, 11608—656—F

Her Sire's Dam EX

COLDSPRING'S ROMULUS' BUNNY
Excellent '47 '48 '49 '51
12912—705—Sr4C, 15477—823—7yrs
Sire: Langwater Romulus
Dam: Vallevue Butterfat Beauty
Excellent '47 '48. 18914—937—AA

Her Service Sire's Dam EX

DOTTY OF WEST SIDE FARM
Excellent '47 '48 '49 '54
19282—929—Sr4
*25338—*1329—11yrs—365—3x
World Record in Fat, 2nd in Milk
Sire: McDonald Farms Designer
Dam: Daretha, 10034—527—5yrs—305days—DHIA

FOR A STRONGER FOUNDATION ADD SOME BEAUTY

COLDSPRINGS FARM

Accredited for Bang's 57 . . . Accredited for T. B.
S. C. PRICE, Owner
Phone Conyngham Sunset 8-5331

SUGARLOAF, PENNSYLVANIA
HAZLETON, PENNSYLVANIA

JAMES STRADNICK, Herd Manager
Phone Conyngham Sunset 8-5333

AUGUST CONSIGNMENTS . . .

Baltimore-Harford Sale — August 15

1. **WANDAMERE C. ROSELEAF**
   Born: November 4, 1952
   Sire: Wandamere Correction, AR
   Dam: Ivy Oak Rosebud's Wanda (VG)
   9863—500—Jr2
   Due: October 25, 1955
   Service Sire: Wandamere Petrissa's Prince
   Reserve All-American, 1954

This is a lovely bred heifer sired by Correction, he a son of Grangeville Hope's Phyllis, and she is out of a VG Correction granddaughter. She is an especially pleasing individual that could be show material.

2. **VALLEY GEM WATCHFUL,** VG '54
   Born: May 20, 1950
   11042—595—Sr3 (pending)
   Sire: Valley Gem Harlequin
   Dam: Valley Gem Penny
   8241—444—Jr2—2x
   Due: August 12, 1955
   Service Sire: Chuckanut Peter Pan, AR

A nice young cow classified VG and carrying some of the West's most valuable blood. Her two granddams were both by Valley Gem Banker, he by Chicona Belmont that was Traveler's best son. This one should breed on and will make a valuable foundation female.

Pa. Royal Sale — August 18

1. **WYNO CHERUB'S COLORFUL**
   Born: March 20, 1953
   Sire: Wyno Beau's Cherub
   Gr. Ch. many times, $15,000
   Full brother to Wyno Beau's Saint
   Dam: Riverview General's Mamie (VG)
   (see opposite)
   Due: September 13, 1955
   Service Sire: McDonald Farms Pre Statesman

A daughter of Cherub that sold last year for $15,000 and out of one of the best uddered families in the breed. Her full sister topped last year's Pa. State Sale at $2,100 going to Windy Hill where she has done very well. This one should develop into the same kind.

Her Dam

RIVERVIEW GENERAL'S MAMIE
8439—487—Jr2—305C—583 T. M.
12423—705—Jr4C (pending)
VG '52 '54 — $4,000
2nd 4-year-old, Penna., 1954
Mamie's full sister, her dam and her ¾ sister all classified EXCELLENT with EXCELLENT udders. Her granddam was VG with an E udder at 12 years.

A FEW GOOD BULL CALVES AVAILABLE — COMPLETE INFORMATION ON REQUEST

OUR PLEDGE
Never to Offer a Bull We Would Not Use Ourselves

"Aiming at Perfection"

WYNO Farms Guernseys

ALVIN R. BUSH - ALVIN C. BUSH

MUNCY, PENNA.

Paul P. Priddy, Manager
On U. S. Route 220

THIRD BALTIMORE—HARFORD GUERNSEY SALE

Monday, Aug. 15, 1955 — 1:00 P. M. **Bel Air Fairgrounds, Bel Air, Maryland**

DELHAVEN MOTEL, Bel Air, Maryland, will be sales headquarters
Beef barbecue at Brooke's Cross Farm, Baldwin Maryland, the evening before the sale.

Daughter in Sale

EVOLUTION'S BELLE (VG '50)
14135—651—Sr4, 11269—517—9yrs in 350 days—2x, dam of **McDONALD FARMS LE TESSIE,** Lot 11, she by McDonald Farms S. Leader. Due November 28, 1955. Same family as Walnut's Ella's Pansy.
Consigned by McDonald Farms, Cortland, N. Y.

Daughter in Sale

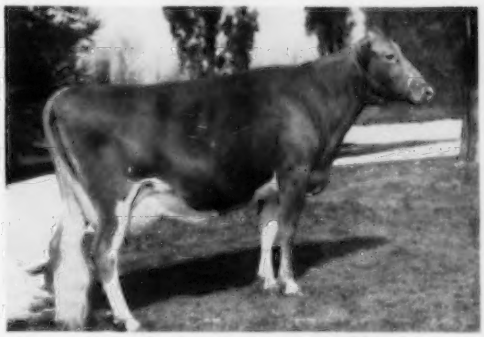

BROOKE'S CROSS MAGDELINA
10585—659—Jr4—HIR, 11289—684—5yrs—HIR (742), Gr. Ch. Cow, Harford Co. Fair, 1952, dam of **BROOKE'S CROSS MAGGIE,** Lot 6, an outstanding 2-year-old daughter of Curtiss Candy Butterfinger. Due before Sale.
Consigned by R. H. Detamore, Baldwin, Maryland

2 Granddaughters in Sale

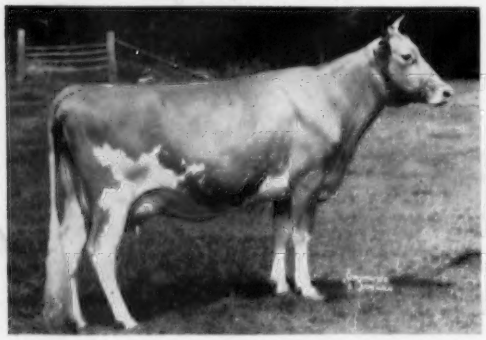

COLDSPRING'S HARDWICK'S COLSIA
12026—608—GG, 15947—772—C, dam of Coldspring's B. R. Challenger, he sire of **CEDAR SPRINGS CHALLENGER NAN,** Lot 1, due September 24, 1955, and **CEDAR SPRINGS CHALLENGER VIOLA,** Lot 2, due September 13, 1955.
Consigned by Dr. Lloyd Richardson, Bel Air, Md.

Granddaughter in Sale

McDONALD FARMS COQUETTE (E '47 '50)
13928—708—G, dam of McDonald Farms Prediction Jr., he sire of **APPLEBROOK PREDICTION'S DAWN,** Lot 31, 10222—566—Jr2C. Just fresh with bull calf.
Consigned by Charles P. O'Connor, West Chester, Pa.

Paternal Sister in Sale

CORONATION MAJESTIC'S PORTIA (E '55)
($18,000) 13961—742—Sr3—305C (3x), former Class Leader, 16128—846—Sr4, paternal sister to **HOMINY HILL MAJESTIC PHYLLIS,** Lot 16.
11866—652—Jr2—365 (3x)
Due July 10, 1955, by Coronation Melba's Majestic ($8,500).
Consigned by H. D. Mercer, Colts Neck, N. J.

In this Sale there will be many outstanding young cows and bred heifers with their future before them. All from T. B. and Bang's Accredited herds, the majority vaccinated. Practically all the bred heifers will be fresh or due shortly after the Sale. They are a selected group, picked for their individuality and inheritance, and should improve the herds that they go into, as well as fattening up the purchasers' milk checks.

For Catalogs Write: **THE MERRYMAN COMPANY — Sparks, Maryland**

LOUIS McL. MERRYMAN — Phone Cockeysville (Md.) 57

LEE YOST
Benton, Pa. — Phone 3381

JOHN B. MERRYMAN
Phone Manor 561-W-3

GEORGE W. (Dutch) SNYDER
St. Johns, Pa. — Phone Parkview 3-2251